GUERNSEY

RECEIVED
DEC 5 1944
LIBRARY
MICHIGAN STATE COLLEGE
OF AGRI. AND APP. SCIENCE

BREEDERS' JOURNAL

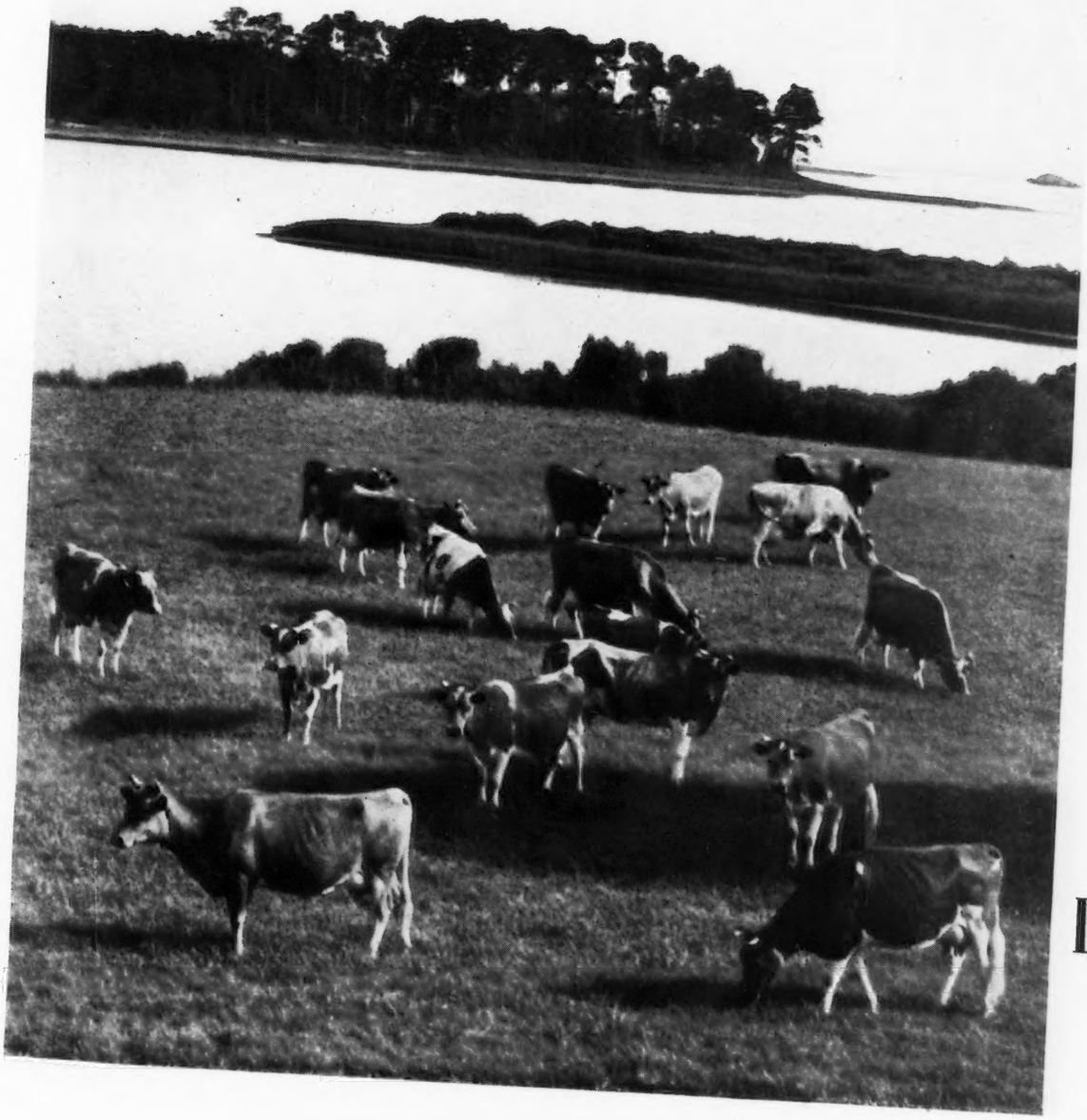

December 1
1944

Pictures Touched and Retouched

ACCREDITED No. 39213 BANG'S APPROVED No. 420

FOREMOST GUERNSEYS

Foremost in Name and Breeding Fame

Foremost Acme 298061

A Son of Foremost Royal Valor A. R.

Dropped: FEBRUARY 10, 1940

His SIRE: FOREMOST ROYAL VALOR 229913 has 46 daughters in the herd and 30 cows safe in calf to him. His sire is May Royal's Valor 146509, A. R., with 50 daughters:

5—Average 17328.1 M.—874.8 F.—20—Average 14930.1 M.—754.6 F.
10—Average 16358.2 M.—818.3 F.—25—Average 14539.3 M.—731.8 F.

The dam of **Foremost Royal Valor** is **Valor's Faithful 364627** with 14084.6 Milk—755.2 Fat—Class F and 20011.7 Milk—976.5 Fat—Class AA. She is also the dam of **Foremost Prediction** that has left such a fine group of daughters at McDonald Farms. She is the maternal sister to **Superb's Faithful 410579** with 5 records that average 18751.8 Milk—996.2 Fat; Six records average 17790.1 Milk—940.5 Fat, 7 records average 17278.7 Milk—901.1 Fat, and she is the only cow of the breed to have made **THREE** records exceeding **1000** lbs. fat. Another maternal sister, **Foremost Keepsake 441712** with 12538.5 Milk—700.8 Fat in Class AA, is the dam of Foremost Quetzel that sold in our 1942 sale for $7100.00. All three are out of Mixter Faithful 101637 that made a World's Record of 12601.9 Milk—744.7 Fat in Class FF and her dam, Mixter Faith, made three records in C—A—AA averaging 12553.5 Milk—653.9 Fat.

His DAM: FOREMOST LIDA 460693 with two World's Records when made—15537.7 milk—826.6 Fat—Class GG—17674.8 Milk—962.4—Class CC. Her sire, Caroline's May Royal was a good show bull and had twelve A. R. daughters, five of which average 14304.4 Milk—753.7 Fat. **Lida** is out of Valor's Freda 277092—14291.8 Milk—667.6 Fat—Class F.

FOREMOST ACME has twenty-two daughters in the herd and more coming all the time. During June, July, and August, ACME was in service at Caumsett and in the July 15 issue of the Journal, Mr. Clark wrote: "We believe Foremost Acme to be one of the greatest bred bulls living. Acme will be bred to many daughters of Caumsett Dynamo and other good cows in our herd."

Write for Pedigrees and Prices on bulls by Foremost Acme—Foremost Royal Valor —Foremost Comet

Foremost Guernsey Association, Inc.

Hopewell Junction (Dutchess County), New York

J. C. PENNEY, President W. K. HEPBURN, Manager

LANGWATER FARM

A GRAND FOUNDATION COW

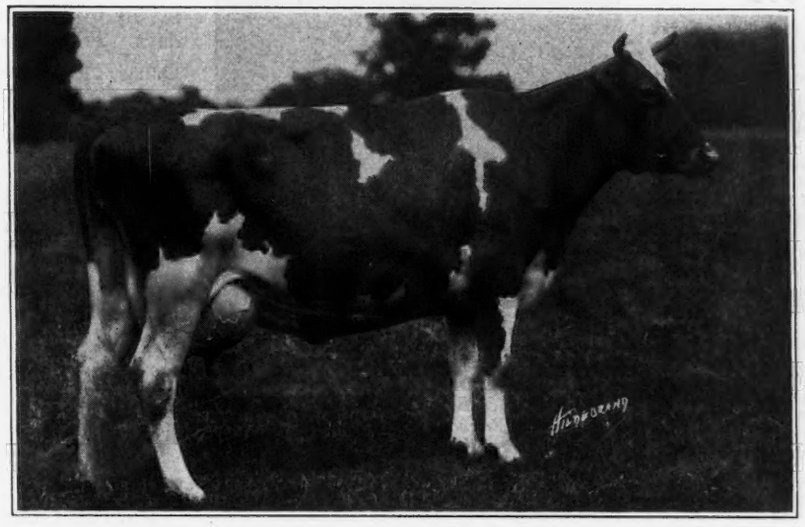

MOONLIGHT'S CORONET OF JEAN DU LUTH

9002.1—418.8—GG

13997.0—706.0—A

She was purchased by Langwater Farm in 1926 from Mr. George Grout. Her sire was May Rose Moonlight, A. R., a bull with many show winnings and sire of Moonlight's Golden Coronet, 15680.4—757.1—BB. Her dam was the great cow, Jean Du Luth Coronet, 20004.0—952.3—AA, and dam of Atamannsit Princess Coronet, 17810.6—946.1—A.

Her progeny include two sons, Langwater Ptolemy, A. R., and Langwater Moonlight, A. R., that sired Langwater Reveller, A. R., at Blakeford Farm, and three daughters, Langwater Corona, 15066.4—749.2—A; Langwater Crescent, 14432.0—735.1—BB; Langwater Coronet, 12811.5—679.0—D.

Moonlight's Coronet of Jean Du Luth represents the type of cow upon which present Langwater Farm breeding is based.

Langwater Farm • North Easton, Massachusetts

JOHN S. AMES, *Owner* W. K. HEPBURN, JR., *Manager*

Herd Federally Accredited and Mass. Abortion Free Herd No. 18

SALES...

Dec. 1. Second Fairwold Invitational Sale. Fairwold Farm, Columbia, S. C. Sale managed by the Salley Sales Service, Orangeburg, S. C.

Dec. 1. Dreammont Farm Dispersal, Amherst, Mass. Sale managed by Granger Sales Co., Thompsonville, Conn.

MEETINGS...

Dec. 9. Annual Meeting of the New Jersey G. B. A., Hildebrecht Hotel, Trenton, N. J.

1945 SALES...

April 23. Louis Merryman's 45th Sale, York, Pa. Sale managed by Louis McL. Merryman & Sons, Sparks, Md.

April 23. California Guernsey Consignment Sale.

April 27. Trenton Sale, Trenton, N. J. Sale managed by the Pate Sales Co., 2064 Lawrence Rd., Trenton, N. J.

May 4. Dispersal Sale, managed by the Pate Sales Co., 2064 Lawrence Rd., Trenton, N. J.

May 4. Eighth Missouri State Sale, Columbia, Mo. H. A. Herman, secretary-manager.

May 5. Ward Snarr's Heifer Sale, Charlotte, N. C. Sale managed by Ward Snarr, Siler City, N. C.

May 7. Quail Roost Maxim Sale, Rougemont, N. C. Sale managed by Louis McL. Merryman & Sons, Sparks, Md.

May 10. Sale managed by Louis McL. Merryman & Sons, Sparks, Md.

May 10. Boone County Quality Heifer Sale, Lebanon, Ind. Sale managed by the Boone County G. B. A., R. L. George, Sec.

May 10. Indiana Spring Sale, managed by the Indiana G. B. A., 821 Lafayette Life Bldg., Lafayette, Ind.

May 11. Middle West Invitational Sale, Elmhurst, Ill. Sale managed by Louis McL. Merryman & Sons, Sparks, Md.

May 12. May Royal Steadfast Sale, Raemelton Farm, Mansfield, Ohio. Sale managed by Louis McL. Merryman & Sons, Sparks, Md.

May 15. Consignment Sale, Topsfield, Mass. Sale managed by Dunn & Harwood, Schoharie, N. Y., and Cordaville, Mass.

May 17. Consignment Sale, Topsfield, Mass. Sale managed by Dunn & Harwood, Schoharie, N. Y., and Cordaville, Mass.

May 18. The Guernsey Sale, Trenton, N. J. Sale managed by Louis McL. Merryman & Sons, Sparks, Md.

May 19. Eastern Guernsey Sale, Trenton, N. J. Sale managed by the Pate Sales Co., 2064 Lawrence Rd., Trenton, N. J.

May 21. Foremost Guernsey Association Sale, Hopewell Junction, N. Y. Sale managed by Louis McL. Merryman & Sons, Sparks, Md.

May 22. Sale managed by Louis McL. Merryman & Sons, Sparks, Md.

June 4. Louis Merryman's 46th Sale, York, Pa. Sale managed by Louis McL. Merryman & Sons, Sparks, Md.

Oct. 1. Klondike Sale, Elkin, N. C. Sale managed by Louis McL. Merryman & Sons, Sparks, Md.

Chat . . .

"It was a lucky day for me when I got into the Guernsey camp, although I did not realize it at the time." Thus writes Joseph L. Hope who is now located at Indian Hills Trail, Louisville, Ky. Mr. Hope recited how he came from Liverpool, England, to the United States expecting to return and finally decided to stay, going first into the Jersey camp and then with Guernseys. His first job was in 1877 in charge of the herd and farm of Levi P. Morton. Later, as will be remembered, he established Florham Farm.

Mr. & Mrs. James DeNormandie are the proud parents of a son. Mr. DeNormandie is Director of Livestock Disease Control for Massachusetts and owns a Guernsey herd located at Lincoln. Congratulations.

The Army goes for Guernsey. Four soldiers from Camp Breckenridge, Ky., drinking a quart of GOLDEN GUERNSEY *milk at Rosenbaum & Bro. Dairy, Mt. Vernon, Ind. Jesse Rosenbaum's daughter is in the center, front row.*

Charles R. Meyers, President of the Brookmead Guernsey Dairies, Wayne, Pa., was recently informed that his son, Charles, was promoted to a Lt. Colonel. He is a pilot on a B26 and has been in the African and Italian Campaigns ever since its inception. At present he has 86 missions to his credit.

About a year ago his plane was shot down and he was wounded, but since that he has seen much action again and at present is stationed on the Island of Corsica.

Lt. Col. Meyers is only 25 years old and a real hero of this war.

Prof. T. M. Olson, head of the Dairy Department, South Dakota State College, passed away on October 24 as a result of a heart attack. His death was a severe shock to the College as well as to all dairymen in the State. He was in the office on Saturday morning, was taken sick that evening after being pheasant hunting with a group of men and died within two days. Prof. Olson has been with the Dairy Department for the past 25 years. He was a tireless worker an will certainly be missed. Dr. D. F. Breazeale, associate professor, has been asked to act in his place for the time being.

Noah D. Knight, formerly with The Aldrich Farm, Rehoboth, Mass., has resigned his position. He is now living at 49 Ivy Street, East Providence, R. I.

Pacific Ocean No Place To Run Herds

LT. ROBERT J. LLOYD says that he had a terrible time trying to run a farm and a herd from the South Pacific. As soon as he returned to this country he immediately visited the farm to see what progress had been made with the Guernsey cattle belonging to his father and himself.

Lt. Robert J. Lloyd, son of Mr. and Mrs. J. A. Lloyd, Welshacres Farm, Lake Crystal, Minn., returned recently from eight months active service in the Pacific war theater as the pilot of a Vega Ventura Navy bomber. He

Recently elected officers of the West Virginia Guernsey Cattle Club. Left to right: D. M. Davisson, Jane Lew, president; E. P. Hickman, Ellenboro, vice-president, and John Brent Maxwell, Clarksburg, secretary.

Entered as Second Class Matter, December 15, 1909, at the Post Office at Peterborough, New Hampshire, under act of March 3, 1879. Acceptance for mailing special rate of postage provided in section 1103, Act of October 3, 1917; Authorized August 9, 1918.

participated in 68 combat, photographic and reconnaissance patrols and carried out 19 bombing and strafing attacks, dropping a total of 20 tons of bombs and firing 10,000

Lt. Robert J. Lloyd

rounds of ammunition against enemy-fortified bases and armed shipping.

While Lt. Lloyd carried out these bombing and strafing attacks his plane was never hit by enemy anti-aircraft fire even though he was subjected to a great deal of it. Lady Luck was with him and his crew for none of them were injured by enemy fire. He always brought his plane and crew back to our bases safely. Many of these missions were flown at night and in bad weather.

While Lt. Lloyd was on leave he was married to Miss Ledlie Logan of St. Louis.

Sanitary Farms Dairies Display

THE Sanitary Farm Dairies, Inc., St. Paul, Minn., had a window display in St. Paul department stores during dairy month. Along with the picture of their farm "Sanfadair", they displayed a pile of alfalfa silage hay, naming number of tons harvested on the farm, also bushels of oats grown, and corn silage. This was done in order to show the folks in town their cooperation in the war effort—"The production of more food." They also listed the pounds of milk produced, number of additional live stock grown, etc. All in all, the display created a good deal of interest and comment, and acquainted a sizable number of local people with the farm and operations.

ADVERTISERS' INDEX

Anchor Serum Co. 1066
Argilla Farm 1100
Beach Road Farm 1097
Berryland Fruit & Dairy Farms Ltd. 1085
Bethany-Homestead Farms, Inc. 1072
Boston Balm Co. 1066
Boulder Bridge Farm Co. III. Cover
Box 207 1064
Box 210 1064
Box 213 1064
Box 219 1064
Box 585 1064
Burlingame, Field, Pierce & Browne, Inc. 1062
Burton Lane Farm 1070
Caphir Farm 1063
Cathedral Farms 1092
Chesterbrook Farm 1087
Chester Printing Service 1066
Clear Springs Farm 1126
Clora's Point Farm 1074
Coldsprings Farm 1128
Corona Mfg. Co. 1066
Cowham Farm 1078
Curtiss Candy Co. 1086
Davidson Farms 1103
Dennis Bros. 1073
Dennis Guernsey Agency 1099
Dietrich Farms, Inc. 1076
Dunn's Tour 1073
Edisto Farms 1093
Employment Service 1064
Fairlawn Farms Co. 1040
Florham Farm 1036
Flying Horse Farm 1127
Foremost Guernsey Assn, Inc., II. Cover
Fox's Guernsey Dairy 1103
Franchester Farms 1090
Franklin Serum Co. 1064
Frazier, Roscoe 1063
Fritzlyn Farms 1098
Gardenville Farm 1101
Gayhead Guernsey Farm 1075
Gayoso Farms 1084
Glen Farm 1076
Glenburnie Guernseys 1102
Golden Arrow Farms 1063, 1065
Grassland Farm 1099
Greenway Farm 1087
Gwynllan Farm 1071
Hales and Hunter Co. 1062
Hall, Gordon 1060
Haven Hills Farm 1083
Het Loo Farm 1073
High Hill Farm 1087
Hill Girt Farm 1038
Houck, Ernest 1063
Howland Rice Farms 1092
Indiana G. B. A. 1092
International Assn. Ice Cream Mfgrs. 1063
Ithaca Sales and Pedigree Co. 1098
Joethel Farms 1063
Johnson & Johnson 1068
Kilmac Farm 1077
Laacke Co., R. 1064
Lakewood Farm 1098
Langwater Farm 1033
Larson's Animal Hospital, Dr. 1064
Laurel Locks Farms 1099
Law-Will Farm 1071
Lecky, Glenn G. 1062
Lochmead Farm 1097
Longview Farm 1103
Lookwell Farm 1102
Maple Lane Farms 1078
McDonald Farms 1081
Meredith Farm 1071
Mobjack Farm 1073
Moore Bros. Corp. 1066
Morton Salt 1069
Mt. Ararat Farms 1089
Near's Food Co., Inc. 1065
Normandy Farm 1099
Norwood Farms 1095
Nutrition Products 1066
Nyala Farm 1076
Park, Inc., Philip R. 1064
Parker's Guernsey Farm 1084
Performance Register 1105
Quaker Oats 1067
Randall Mfg. Co. 1066
Ransom Farm 1078
Riegeldale Farm 1096
Rin-Gold Farm 1088
Rock Creek Farm IV. Cover
Russell & Co. 1066
Savada Farms 1084
Seranak Farm 1063
Shawnee Springs Farms 1097
Sheldegren Farm 1076
Shuford, Dr. E. L. 1083
Spencer's Landing Guernseys 1083
Squibb & Sons, E. R. 1061
Starr Farms, The 1092
Sterling Farms, Inc. 1091
Strohmeyer & Carpenter, Inc. 1062
Sun-Blest Farms 1094
Sunset Glow Farm 1102
Tillybardin Farms 1103
Transcript Printing Co. 1102
Unkamet Farm 1097
War Bonds 1080
Waukesha Co. G. B. A. 1103
Wern Farms 1103
Weston Mfg. Co. 1062
Wethersfield Farm 1106
Where to Buy Guernseys 1063
Wilgorlan Farm 1079
Windybrook Farm 1082
Wiscaway Farm 1075
Witchwood Farm 1104

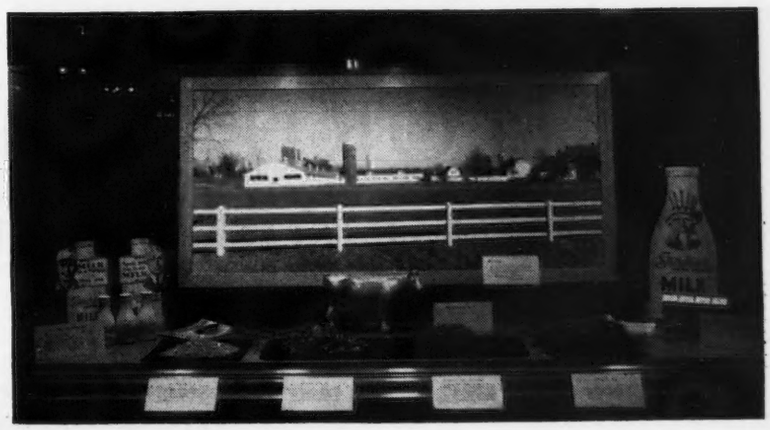

TESTING 1926-1944

On October 30, 1944, our thirty-sixth
Semi-Annual Blood Test was taken.
All animals were negative. This test
included all animals in the herd,
even a three weeks old calf.
We have had only one positive animal
since 1933, and that was in 1939.

One Bull Calf left—he by
Flying Horse Select's Commando.

Federal Accredited Herd No. 93802 *New Jersey State Herd No. 103*

FLORHAM FARM

MADISON, NEW JERSEY

MISS RUTH V. TWOMBLY, *Owner* R. H. ALLEN, *Manager*

"Heredity in Dairy Cattle"

A Book by DR. JAMES E. RUSSELL

By KARL B. MUSSER

THE American Guernsey Cattle Club presents the boiled-down experience of 40 years in breeding dairy cattle by one of its oldest members. In his book, "Heredity in Dairy Cattle," Dr. Russell summarizes what he has learned about scientific discoveries in genetics and illustrates the fundamental principles of heredity from the practice of successful breeders who have developed potent and productive individuals, families and strains of pure bred stock.

The successful breeder, like the philanthropist that he is, profits not only from what he gets but from what he gives. His primary purpose must be the improvement of his stock but his fame and emoluments rest on the seed which he shares with others. If his seed stock is good, his patrons tend to operate in similar channels which multiplies his policies as well as the blood lines that he has established.

Two classes of interested people cannot be overlooked by the live stock breeder. The first class to be recognized is composed of persons who having made headway in farming or some other business now seek to become breeders of live stock. The great majority of these people are fertile fields for sowing ideas and fixing plans and objectives which will ultimately make or break their fortunes. They are enthusiastic, hopeful and trustful. If each new breeder could read "Heredity in Dairy Cattle" before he purchases his first animal many a sad experience might be avoided. Not that it is common for the novice or uninitiated to be misled, but the reading of this book "would from many a blunder free him, and foolish notion."

The other class of special importance is comprised of 4-H Club and Future Farmer members. These are young people who have enthusiasm, hope and trust in much higher degree than any other group the live stock breeder may contact. For them the text and illustrations of the book provide the thrilling story which science contributes to cattle breeding—the compelling force of life, the amazing growth of cells and body organs, and the marvels of sexual reproduction and heredity. There is a lesson, too, for these young folk aside from the fundamental thinking and procedure outlined in the text.

Throughout the book the unwritten theme has to do with the old adage that if one would receive then he must give. One reaps what he sows and not all the work is in the reaping. Young Americans in 4-H and F. F. A. work can learn from this book that they, like their parents and all successful breeders of live stock, must not expect results out of keeping with the energy, thought and sacrifices that are inherent to success in any endeavor.

It is not given to any man, be he scientist or other, to grasp at once the full significance of Nature's laws. Like children we learn to conform and obey or get hurt in the process. It is said that man got his introductory lesson in the basic law of gravity when first he stubbed his toe or lost his balance trying to stand upright on his two high legs. Slowly, when he tried to keep some things from falling down and to hold others up, it dawned on him that falling bodies do not act capriciously. And gradually through the ages his knowledge of the laws of falling bodies increased, giving him power from the revolving wheel or flowing stream, until on June 6, 1944, he could transport whole divisions of troops by glider and parachute to fight behind the enemy's front line.

Perhaps the best lesson to be gleaned from this book is the confirmed optimism of the author. Speaking from a wide experience in directing the training of candidates for many vocations he declares that the person who makes adequate scientific preparation in agriculture need never fear comparison with the emoluments and perquisites of other professions. And despite the handicaps which face the novice in every field the specialist in breeding dairy cattle finds personal satisfaction in building his own home, operating his business in his own way, rearing his children and living his life in the open country, an asset that no city dweller enjoys.

The book will be available early in the year. Plans have been operating to place this text in the hands of every 4-H Club member or Future Farmer who owns a pure bred Guernsey.

Some Good Old Cows and what they did for HILL GIRT

Photo taken fall 1943

LEFT TO RIGHT . . .

1. Noranda's Merry Bell 221978. Born November 8, 1926 (18 Yrs.)
10256.4 M., 558.4 F., Cl. G
13615.5 M., 727.1 F., Cl. A
Barn sheet shows life production of 119,162.5 lbs. milk.
Dam of Hill Girt Prince 296519
Now in service—oldest daughters to calve this winter
Grandam of Golden Merry Bell of Hill Girt 472007
15286.9 M., 811.2 F., Cl. AA
Cherub's Bell of Hill Girt 594827
13715.6 M., 862.9 F., Cl. G

2. Nora Belle of Hill Girt 360858. Born January 20, 1931 (13 Yrs.)
15631.8 M., 886.1 F., Cl. BB
16426.8 M., 1012.3 F., Cl. AA
Barn sheet shows life production of 114,512.7 lbs. milk.
Dam of Hill Girt Noel 240866
11 A. R. daughters, 11 records average 11035.0 milk, 562.1 fat, all immature.

3. Jeanette of Hill Girt Farm 290334. Born December 3, 1928 (16 Yrs.)
11717.4 M., 670.2 F., Cl. EE
15802.2 M., 956.6 F., Cl. AA
Barn sheet shows life production of 125,727.0 lbs. milk
Dam of 6 A. R. daughters
Dam of Hill Girt Randa 275111
First two daughters produced 604.6 and 556.3 fat in G and GG.

Not one man in a thousand has accuracy of eye and judgment sufficient to become an eminent breeder. Indomitable patience, the finest powers of discrimination, and sound judgment, must be exercised during many years. A clearly predetermined object must be kept steadily in view. Few men are endowed with these qualities, especially that of discriminating slight differences; judgment can be acquired only by long experience; but if any of these qualities be wanting, the labor of a life may be thrown away.—CHARLES DARWIN, in "The Origin of Species."

Her Son By Hill Girt Chevalier 298490, a son of Green Meadow Cherub, A. R. Born July 5, 1944

FOR SALE

Hill Girt Farm
Chadds Ford
Pennsylvania

H. G. HASKELL, *Owner*

JOHN COCHRANE, *Superintendent*

Devoted to the advancement of the Guernsey breed . . .

GUERNSEY BREEDERS' JOURNAL

The official publication of THE AMERICAN GUERNSEY CATTLE CLUB giving authoritative information on Guernseys.

VOLUME 66 *December 1, 1944* No. 11

COVER ILLUSTRATION
Part of the Mobjack Farm Herd,
Owned by Mrs. L. B. Hollerith & Daughters, Mathews, Va.
Photograph by Strohmeyer & Carpenter, Inc.

FEATURE ARTICLES

Pictures Touched and Retouched—By Louis McL. Merryman and John Carpenter 1041
Kansas Fairs—By R. L. Stover 1044
Oklahoma State Fair—By R. L. Holden 1045
Kentucky State Fair—By G. D. White 1046
Bloomsburg Fair—By Sam Yost 1047
Arkansas & Oklahoma Fair 1048
Eastern Indiana Show—By A. W. Telfer 1048
Bonniebell Field Day—By Elmer J. Meadows 1049
Licking County Calf Club Show—By E. N. Shultz 1050
Indiana State 4-H Club Show 1050
Oklahoma Field Day—By R. L. Holden 1051
Wisconsin's 17th Sale—By Gavin W. McKerrow 1052
Curving Hill Dispersal—By A. W. Telfer 1053
Florida Sale—By J. H. Logan 1054
Illinois State Sale—By R. L. Holden 1055
Knox County Ohio Sale—By H. E. Denlinger 1056
Lumberton Sale 1057
Floyd County, Va., Sale 1058
Longwood Farm Auction 1058
Pleasant View Farm Sale 1058
Heredity in Dairy Cttle—By Alfred S. Campbell 1059
Norol Farms Dispersal—By A. W. Telfer 1062
Thunder Valley Dispersal—By A. W. Telfer 1062
Spring Grove Dispersal 1064

DEPARTMENT INDEX

Advertisers' Index 1035
Editorial Comment—Heredity in Dairy Cattle—By Karl B. Musser 1037
What the Cows are Doing in the Advanced Register 1107-1125

Subscription Price: Per Year $1.50, Foreign Price $4.00. Current copies 10c each. Back copies 25c each.

CLOSING DATES FOR ADVERTISING COPY
7th of the month preceding for issue of the 1st.
23rd of the month preceding for issue of the 15th.

Published the first and fifteenth of each month by The American Guernsey Cattle Club, Peterborough, New Hampshire.

Copyright, 1944, by The American Guernsey Cattle Club

THE AMERICAN GUERNSEY CATTLE CLUB

Officers
President: John S. Clark, Huntington, L. I., N. Y.
Vice-president: Dr. Wayne A. Munn, Janesville, Wis.
Secretary Emeritus: William H. Caldwell.

Executive Committee
John S. Ames, 96 Ames Bldg., Boston, Mass.
William F. Fretz, Pipersville, Pa.
George W. Emde, Lodi, Calif.
Granville H. Hibberd, Brooklandville, Md.
George Watts Hill, 111 Corcoran St., Durham, N. C.
Kent B. Hayes, Oklahoma City, Okla.
Robert F. Loree, Florham Park, N. J.
Gavin W. McKerrow, Pewaukee, Wis.
George M. Newlin, Farmington, Mich.
Fred C. Siess, Lebanon, Ind.
L. V. Wilson, Excelsior, Minn.
J. M. McDonald, Cortland, N. Y.

Office Staff
Karl B. Musser, Sec.-Treas., Editor
Lincoln R. Lounsbury, Mgr. Editor
Samuel M. Shearman, Jr., Advertising Manager
C. M. Cummings, Supt. Advanced Register
Clarence W. Greenie, Asst. Advanced Register
F. R. Abbott, Chief Accountant
Elsworth W. Bunce, Information and Service
J. E. Cunningham, Supt. Herd Register
Elmer H. Shattuck, Asst. Herd Register
Earl N. Shultz, Performance Register

Representatives
C. B. Finley, 410 Walnut Bldg., Des Moines 9, Iowa.
R. L. Holden, Room 300, 125 North 4th St., Lafayette, Ind.
K. M. Mace, St. Matthews, S. C.
Elmer J. Meadows, Room 302, Corbett Bldg., Portland 4, Ore.
Office, Room 401, California Fruit Bldg., Sacramento 14, Calif.
Earl N. Shultz, Peterborough, N. H.
G. D. White, 501 American Trust Bldg., Nashville 3, Tenn.

GOLDEN GUERNSEY, INC.
John S. Clark, Huntington, L. I., N. Y., President
Karl B. Musser, Secretary-Treasurer
Elsworth W. Bunce, General Manager
A. P. Cole, Marketing Representative, 212 Abbot Bldg., East Lansing, Mich.
J. Frank Johnson, Southern Regional Field-man, Rooms 19-20, Law Bldg., Asheville, N. C.
Arthur L. Mulford, Field Secretary, Duncan Bldg., Towson 4, Md.
Office, Room 401, Calif. Fruit Bldg., Sacramento 14, Calif.
Office, 914 Capitol St., Room 903, Richmond, Va.

Advisory Council
Gavin W. McKerrow, 2206 North 30th St., Milwaukee, Wis.
Jacob Tanis, Augusta, N. J.
W. W. Fitzpatrick, Quail Roost Farms, Rougemont, N. C.
Henry M. Brown, 491 French Rd., Utica, N.Y.
Dudley P. Rogers, Danvers, Mass.
Louis McL. Merryman, Sparks, Md.
William A. Frew, Paradise, Pa.
N. H. Hill, Chagrin Falls, Ohio.
Kent B. Hayes, 456 First National Bldg., Oklahoma City, Okla.

State Association Representatives
Arthur W. Telfer, Secretary, and W. J. Spearing, Field-man, Indiana G. B. A., 821 Lafayette Life Bldg., Lafayette, Ind.
James E. Harper, Secretary, Massachusetts G. B. A., 146 Summer St., Boston, Mass.
A. P. Cole, Marketing Representative, Michigan, G. B. A., 202 Abbot Bldg., East Lansing, Mich.
William M. Nulton, Jr., Field-secretary, New Jersey G. B. A., New Jersey Agricultural Exp. Sta., New Brunswick, N. J.
B. J. H. Rikert, Business Manager, New York G. B. Co-Op., 1606 E. Erie Blvd., Syracuse, N. Y.
Floyd S. Barlow, Field-secretary, and
H. E. Delinger, Field-secretary
Ohio G. B. A., Public Sq., Wooster, Ohio.
William H. Juzi, Field-secretary, and Lloyd Eyler, Asst. Field-Sec., Pennsylvania G. B. A., 1211 Payne-Shoemaker Bldg., Harrisburg, Pa.
George D. Britts, Field-man, Wisconsin G.B.A., 2206 N. 30th St., Milwaukee, Wisconsin.

FAIRLAWN GUERNSEYS

Top New Jersey State Sale at $5,000

Fairlawn Peerless Ermine

We congratulate Mr. Bedford in securing this beautiful daughter of Peerless to add to his good herd at Nyala Farm.

Also our congratulations to Colonel O'Connor who selected the other four good daughters of Peerless to mate to Coronation Potentate. We believe this mating will produce real outstanding dairy cattle.

Fairlawn Guernseys have been consigned to a large number of sales in the east, south, mid-west and as far west as Colorado during 1944. They have been very well received in all sales. To the buyers of our cattle we want you to know we appreciate your interest and thank you.

At home we are continuing to work for you by testing, advertising and developing animals closely related to those you have purchased, in this way we feel that your animals will become more valuable as time goes on.

We are offering a few bull calves.
Write for information.

There are a few of our advertising circulars still available. One will be sent upon request.

Fairlawn Farms Company • Adelphia, N. J.

T. B. Accredited No. 471212 — Bang's Accredited No. 229

S. L. KATZ, Proprietor M. G. SEATH, Manager GEO. SHELLENBERGER, Herdsman

Pictures Touched and Retouched

By
Louis McL. Merryman
and
John Carpenter

At the last meeting of The American Guernsey Cattle Club, a most important decision was made by the Executive Committee. No pictures taken after January 1, 1945, may be retouched. I was for this decision for two reasons. First, I sold one of the best cows the breed has produced to one of the greatest breeding establishments on her picture alone, because I could assure the purchaser it was an unretouched picture. Second, I am interested personally in breeding better cattle and I want to know what their ancestors actually looked like.

This decision having been reached, I believe it is up to the owners to cooperate more fully with Harry Strohmeyer and John Carpenter and others. Harry has been my friend for over 27 years. We have frankly discussed his problems pro and con. The same goes for John.

Just recently, in last August, I made "noise" for Harry for 40 pictures in one day.

There is one best time to take a cow. Twenty minutes before she calves. There are, of course, many other times to take her. The time not to take her is two weeks after she goes dry. Yet, every sale I run, some owner wants a cow's picture taken in this condition.

The great merchandising farms in the country have either Harry or John three to four times a year. Also, have a standing order for them to let them know when they are in the neighborhood.

The photographers are limited on gas, films and time, yet one of the best farm managers in the business let me sell the highest priced bull that farm has ever sold at auction. His herdsman was away the day Harry was within five miles of the place and a picture was not taken. His test man led the cattle in the ring for the highest average sale of the breed. I believe he could have posed this calf and the calf would have brought more money, which is the final answer.

But having the photographers there isn't the whole problem. Anyone breeding pure bred cattle should be willing to take the time to train everything on the place to lead and that before they are a year old. For example, I know Delbert Kingston has his son Dean spend every afternoon leading the calves at the Curtiss Candy Farm. Good pictures mean much in selling cattle. I appeal to the Guernsey public to give more thought to this problem and have the pictures taken at suitable times, not wait until two months before you want to sell them and then ask the photographer to make a dry cow without any udder, showing heavy in the shoulders, down in the back from the calf she is carrying and untaught to stand with no live look like Shuttlewick Levity the day she won her first championship at the National. She didn't always look like that either. Here are all the pictures I can find of her.

After reading the above article, John Carpenter replied as follows:

In the main we agree with all you say in the article. There is one place, however, where we do not fully agree and that is the paragraph which starts, "There is one best time to take a cow. Twenty minutes before she calves." In many instances this is true but in many others it is not, especially now that the no retouching rule is to be in effect. Twenty minutes before a cow calves it is virtually impossible for her to show straight in the loin. Nature just won't permit. Putting her across in the show ring 20 minutes before she calves and making a picture of her are two altogether different things and this is one shining example of wherein your drastic no retouching rule is going to work an injustice on some animals and very definitely on the photographer.

In the show ring a cow about to calve can be held together by a good showman by means of keeping one foot in the air, a knee in her belly and various other ways which I do not need to tell you. When she stands before the camera she is definitely on her own without "benefit of clergy," so to speak, to keep her from falling apart. If this wave of purity which has ruled out retouching also included the show ring and you had ruled from now on cattle were to be judged while tied to the rail in the ring you would, of course, have brought down the wrath of every Guernsey breeding establishment on your head, but you would have come a lot nearer accomplishing the purpose you claim to be the real one in making the no retouching rule, that of wanting to know what your cattle really look like. If a

(*Please turn to page 1068*)

Shuttlewick Levity as a yearling—the rump has been retouched. Note, however, her short neck, heavy shoulder and sloping rump. I believe bred heifers need not show too fine shoulders or too level rumps.

As a two-year-old on test making a world's record of 16896.0 lbs. milk, 804.4 lbs. fat in G. Picture is smoother over rump, but she was still sloping.

The only unretouched picture I can find of her taken as a three-year-old.

A slightly retouched picture of Shuttlewick Levity taken in June, 1924. She was sold that fall to Pat Kelly, manager of Saugerties Farm, bidding for H. F. Andrus, for $22,000, and resold shortly afterward to Wm. H. Williams for $25,500. This is the picture that appeared in the catalog.

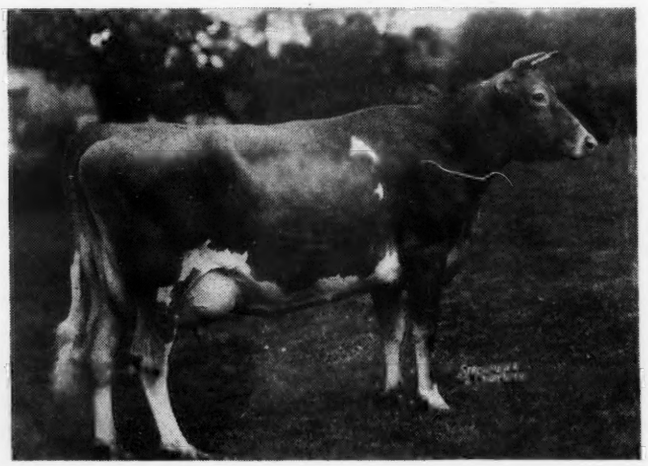

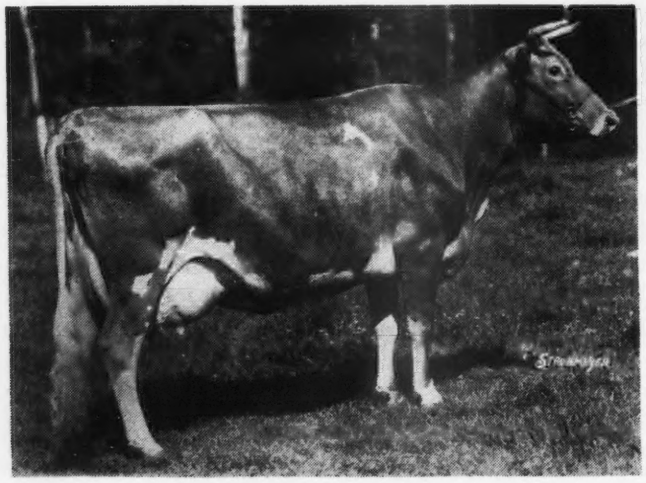

Retouched but showing her in all her glory as she looked when she was champion at the National.

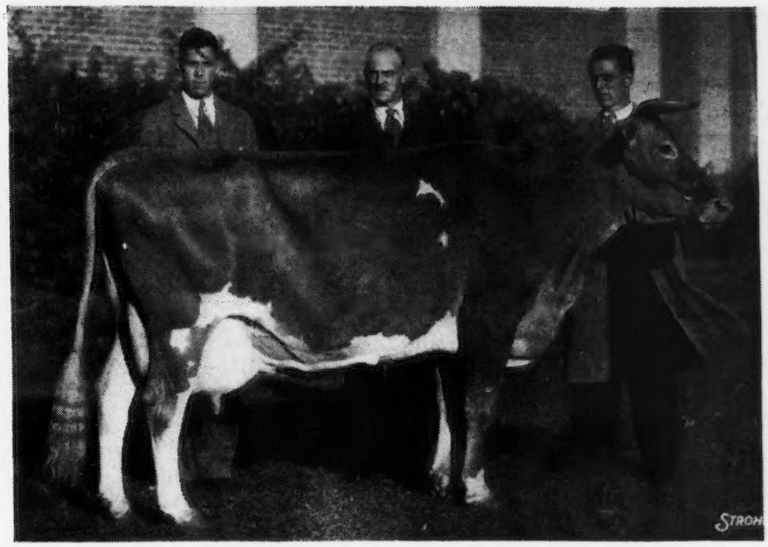

A picture of Shuttlewick Levity at the time she was purchased by Arthur Galusha in 1931 for $4,500, retouched.

Langwater Levity, Shuttlewick Levity and Shuttlewick Mirth, unretouched. Note Mirth's sloping rump.

Caumsett Ocean Berma. A picture unretouched and taken just before calving. She calved that night.

Shuttlewick Mirth at 19 years, unretouched. Note her level rump.

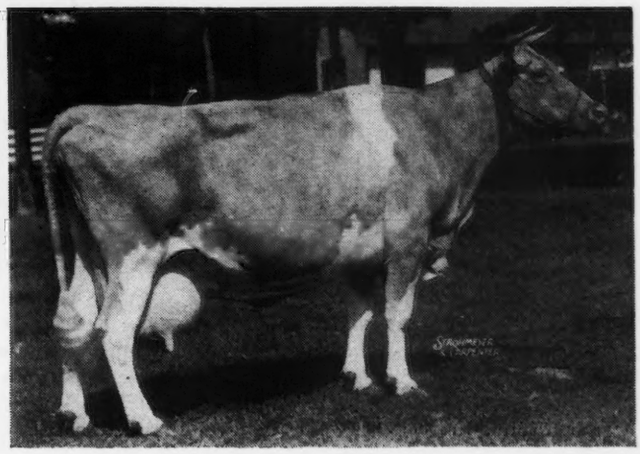

Kansas Fairs

THREE regional herds, exhibiting 51 animals, made the Guernsey show at the Kansas State fair at Hutchinson, September 16-22. Twenty-four owners, all of them Kansas breeders, exhibited animals at the show. Springdale Babs, owned by W. O. Boehle of Lawrence, was senior and grand champion female, and Ransom Fidget's Fireman, shown by Ransom Farm, Homewood, was senior and grand champion bull. The same two animals won both championships the week before at the Kansas Free Fair at Topeka.

The shows at both the State Fair at Hutchinson, September 16-22, and at the Kansas Free Fair at Topeka, September 9-15, were much better than last year. Professor J. B. Fitch of the University of Minnesota, who judged the State Fair, remarked on the progress Kansas Guernsey breeders had made in the type of cattle bred and exhibited this year compared to several years ago.

The Northeast Kansas Regional herd and the Kaw Valley Regional herds competed for honors at the Kansas Free Fair the week before the State Fair. Thirty-one head of cattle were exhibited by 14 breeders. Although not a large show, it was much better than the very small show of last year. The exhibit was judged by M. L. Flack.

Following is a list of awards:

Kansas Free Fair

BULL CALF, UNDER 1 YEAR

1, Vansdale Violet's Rex, Noah Edelman; 2, Ransom Fantail's Farragut, Ransom Farm; 3, Ransom's Patricia's Pilot, Springdale Guernsey Farm.

BULL, 1 YEAR AND UNDER 2

1, Ransom Alma's Atlas, Ransom Farm; 2, Vansdale Jewell's Major, Oliver McQuaid.

BULL, 2 YEARS OLD

1, Springdale Famous, Springdale Guernsey Farm; 2, Ransom Angel's Admiral, Ransom Farm; 3, Pattie's Foremost Valor, William Hinton, Jr.

AGED BULLS

1, Ransom Fidget's Fireman, Ransom Farm.

HEIFER CALF, UNDER 1 YEAR

1, Vansdale Hercules Charm, Keith Van Horn; 2, Ransom Gracie's Gretchen, Ransom Farm; 3, Boehle's Damsel's Sally, W. O. Boehle & Son.

HEIFER, 1 YEAR AND UNDER 18 MONTHS

1, Springdale Danny Lee, Springdale Guernsey Farm; 2, Boehle's Damsel's Patsy Girl, W. O. Boehle; 3, Buttercup's Bonnie Pet, Frank Williams.

HEIFER, 18 MONTHS AND UNDER 2 YRAES

1, Vansdale H. Stardust, Keith Van Horn; 2, Boehle's Damsel's Maxine, W. O. Boehle & Son.

COW, 2 YEARS AND UNDER 3

1, Ransom Flora's Fiesta, Ransom Farm; 2, Ransom Rosetta's Rainbow, W. G. Ransom, Jr.; 3, Grey Oaks Daisy, J. F. Marsh.

COW, 3 YEARS AND UNDER 4

1, Ransom Angel's Amanda, Ransom Farm; 2, Vansdale Rex's Violet, Keith Van Horn; 3, Vansdale Crusader's Scarlet, Keith Van Horn.

AGED COWS

1, Springdale Babs, W. O. Boehle & Son; 2, Grey Oaks Fern, J. F. Marsh; 3, Ransom Phyllis Patricia, Ransom Farm.

SENIOR AND GRAND CHAMPION BULL

Ransom Fidget's Fireman, Ransom Farm.

JUNIOR CHAMPION BULL

Vansdale Violet's Rex, Noah Edelman.

SENIOR AND GRAND CHAMPION FEMALE

Springdale Babs, W. O. Boehle & Son.

JUNIOR CHAMPION FEMALE

Springdale Danny Lee, Springdale Guernsey Farm.

GET OF SIRE

1, W. G. Ransom, Jr., on get of Argilla Fisherman; 2, Ransom Farm on get of Argilla General Lee; 3, Springdale Guernsey Farm on get of St. James Champion Bobby.

PRODUCE OF DAM

1, Springdale Guernsey Farm on produce of Springdale Fantana; 2, Ransom Farm on produce of Ransom Fisherman's Angel; 3, Keith Van Horn on produce of Maid's Armistice Sharloe.

COW IN MILK

1, Grey Oaks Fern, J. F. Marsh.

KANSAS REGIONAL GUERNSEY HERD

1, Kaw Valley Herd; 2, Northeast Kansas Herd.

Kansas State Fair

BULL CALF, UNDER 1 YEAR

1, Vansdale Violet's Rex, Noah Edelman; 2, Ransom Patricia's Pilot, H. A. Kissinger; 3, Entry, John L. Nelson.

BULL, 1 YEAR AND UNDER 2

1, Vansdale Jewell's Major, Oliver McQuaid; 2, Ransom Alma's Atlas, Ransom Farm; 3, Flying Horse Master's Foremost, W. L. Schultz.

BULL, 2 YEARS OLD

1, Springdale Famous, H. A. Kissinger; 2, Ransom Angel's Admiral, Ransom Farm; 3, Hillside Paula's Major, Harold Hanson.

BULL, 3 YEARS AND OVER

1, Ransom Fidget's Fireman, Ransom Farm; 2, Sooner's Fortune's Rivet, Alva A. Shadwick; 3, Meadow Lodge Favor, Ed. Hershberger.

HEIFER CALF, UNDER 1 YEAR

1, Ransom Gracie's Gretchen, Ransom Farm; 2, Dot's Dolly of C. D., John L. Nelson; 3, Chevalier Mari-B's Mericrismas, Gerald Jenkins.

HEIFER, 1 YEAR AND UNDER 18 MONTHS

1, Springdale Fanny Lee, H. A. Kissinger; 2, Oven's Inez Lola, W. L. Schultz; 3, Buttercup's Bonnie Pet, Frank Williams.

HEIFER, 18 MONTHS AND UNDER 2 YEARS

1, Chevalier Mari-B's Maribell, Gerald Jenkins; 2, Vansdale H. Stardust, Keith Van Horn; 3, Boehle's Damsel's Maxine, W. O. Bohele & Sons.

COW, 2 YEARS OLD

1, Fairy Fe's Beta, John L. Nelson; 2, Ransom Rosetta's Rainbow, W. G. Ransom, Jr.; 3, La Sallee of French Creek, George S. Jost.

COW, 3 YEARS AND UNDER 4

1, Jo-Mar Governor's Glory, H. J. Regier; 2, Ransom Angel's Amanda, Ransom Farm; 3, Sunbright Golden Dot, John L. Nelson.

COW, 5 YEARS AND OVER

1, Springdale Babs, W. O. Boehle; 2, Grey Oaks Fern, J. F. Marsh; 3, Ransom Phyllis Patricia, Ransom Farm.

SENIOR AND GRAND CHAMPION BULL

Ransom Fidget's Fireman, Ransom Farm.

RESERVE SENIOR AND GRAND CHAMPION

Springdale Famous, H. A. Kissinger.

JUNIOR CHAMPION BULL

Vansdale Violet's Rex, Noah Edelman.

RESERVE JUNIOR CHAMPION BULL
Vansdale Jewell's Major, Oliver McQuaid.

SENIOR AND GRAND CHAMPION FEMALE
Springdale Babs, W. O. Boehle.

RESERVE SENIOR AND GRAND CHAMPION FEMALE
Jo-Mar Governor's Glory, H. J. Regier.

JUNIOR CHAMPION FEMALE
Springdale Fannie Lee, H. A. Kissinger.

RESERVE JUNIOR CHAMPION FEMALE
Chevalier Mari-B's Maribell, Gerald Jenkins.

GET OF SIRE
1, W. G. Ransom, Jr., on get of Argilla Fisherman; 2, Ransom Farm on get of Argilla General Lee; 3, Ed. Hershberger on get of Meadow Lodge Favor.

PRODUCE OF DAM
1, H. A. Kissinger on produce of Springdale Fantana; 2, Keith Van Horn on produce of Maid's Armistice Sharloe; 3, Ransom Farm on produce of Ransom Fisherman's Angel.

COWS IN MILK
1, Jo-Mar Governor Glory, H. J. Regier; 2, Grey Oaks Fern, Fred Marsh; 3, Sunbright Golden Dot, John Nelson.

KANSAS REGIONAL HERD
1, Kaw Valley District Herd; 2, Southern Kansas Herd; 3, Northeast Kansas Herd.

Oklahoma State Fair

APPARENTLY the Oklahoma State Fair is able to take things in stride under the continued able management of Ralph T. Hemphill. Guernseys were judged on Monday, September 25, by Professor F. W. Atkeson of the Kansas State College, Manhattan.

Ballard Bennett, secretary of the Oklahoma G. B. A., and manager of Meadow Lodge Farms, Oklahoma City, writes the following interesting paragraph: "We had a real state fair here last week. Joe (Simmons) and I decided (a week before the show opened) not to show our cattle and turned them out. The day before the fair opened, Gayoso turned up. That we could not take sitting down, so we caught our cattle again and were rather fortunate. An all-time record in attendance was set I understand. As far as the cattle were concerned, we had approximately 50 head of extremely high quality cattle. Am enclosing a list of the winnings."

The spirit of Ballard's letter plus a study of the list of awards indicates fully a satisfactory show at Oklahoma City.

Following is a list of awards:

BULL, 3 YEARS AND OVER
1, Meadow Lodge Masterpiece, Meadow Lodge Farms; 2, St. James Philosopher's Wallace, Gayoso Farms.

BULL, 2 YEARS AND UNDER 3
1, Coronation Fame, Gayoso Farms; 2, Meadow Lodge Damon, Charles Griggs.

BULL, 18 MONTHS AND UNDER 2 YEARS
1, Meadow Lodge King's General, Meadow Lodge Farms.

BULL, 1 YEAR AND UNDER 18 MONTHS
1, Lily Lane Royal Rex's Victory, Hal Owen; 2, Gayoso Noble Coronation, Gayoso Farms; 3, Meadow Lodge King's Dalton, Meadow Lodge Farms; 4, Golden Dew Esquire, Charles Griggs.

BULL CALF, 4 MONTHS AND UNDER 12
1, Gayoso Levity Heir, Gayoso Farms; 2, Meadow Lodge Dynamo, Meadow Lodge Farms; 3, Meadow Lodge Climax's Governor, Meadow Lodge Farms; 4, Golden View Butterfly, Charles Griggs; 5, Lily Lane Vanity's Africander, Lily Lane Guernsey Farms.

COW, 4 YEARS AND OVER
1, Victor's Nan of Norman's Kill, Gayoso Farms; 2, Meadow Lodge Rex's Sylvia, Meadow Lodge Farms; 3, Frances of Birch Brae, Gayoso Farms; 4, St. James Count's Claire, Gayoso Farms; 5, Meadow Lodge Rex's Martha, Meadow Lodge Farms.

COW, 3 YEARS AND UNDER 4
1, Riegeldale Emory's Cupid, Gayoso Farms; 2, Meadow Lodge Rex's Susie, Meadow Lodge Farms; 3, Lily Lane Velita, Lily Lane Guernsey Farms; 4, Meadow Lodge Queen Martha, Meadow Lodge Farms; 5, Elm's Barbara Rose, Charles Griggs.

HEIFER, 2 YEARS AND UNDER 3
1, Meadow Lodge Queen R. Betty, Meadow Lodge Farms; 2, Fra-Mar Sunset, Gayoso Farms; 3, Walker Royal Janice, E. L. Gosselin; 4, Susan Dee, Gayoso Farms; 5, Meadow Lodge Flirt, Charles Griggs.

HEIFER, 18 MONTHS AND UNDER 2 YEARS
1, Meadow Lodge Queen Mimic, Meadow Lodge Farms; 2, Meadow Lodge Queen R. Betsy, Meadow Lodge Farms; 3, Franchester Free Maid, Gayoso Farms; 4, Lily Lane Royal Rex's Violet, Lily Lane Guernsey Farms; 5, Lily Lane Royal Rex's Vada, Hal Owen.

HEIFER, 1 YEAR AND UNDER 18 MONTHS
1, Meadow Lodge Climax Judith, Meadow

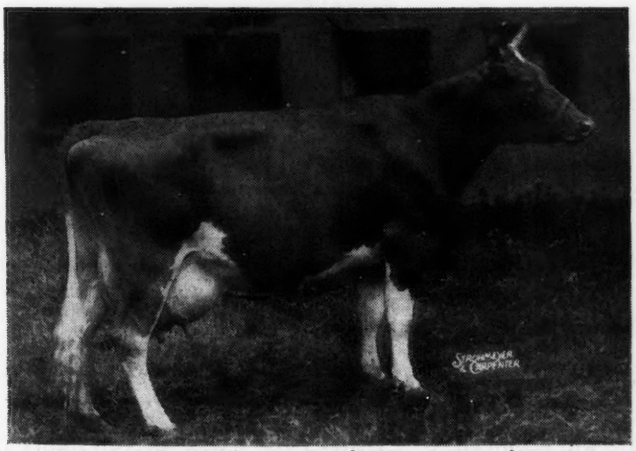

Senior and Grand Champion Female, Victor's Nan of Norman's Kill, shown by Gayoso Farms, Horn Lake, Miss.

Senior and Grand Champion Bull, Meadow Lodge Masterpiece, exhibited by Meadow Lodge Farms, Oklahoma City.

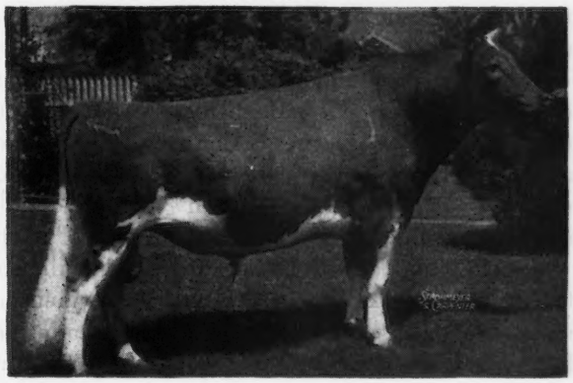

Lodge Farms; 2, Sun Farms Emperor's Marcella, Hal Owen; 3, Mill Creek Supreme, Gayoso Farms.

HEIFER CALF, 4 MONTHS AND UNDER 12

1, Meadow Lodge Climax's Betty, Meadow Lodge Farms; 2, Entry, Reby Farms; 3, Meadow Lodge Climax's Jauline, Meadow Lodge Farms; 4, Gayoso Gay Charm, Gayoso Farms; 5, Golden Dew Sweetheart, Charles Griggs.

SENIOR AND GRAND CHAMPION BULL

Meadow Lodge Masterpiece, Meadow Lodge Farms.

JUNIOR CHAMPION BULL

Lily Lane Royal Rex's Victory, Hal Owen.

SENIOR AND GRAND CHAMPION FEMALE

Victor's Nan of Norman's Kill, Gayoso Farms.

JUNIOR CHAMPION FEMALE

Meadow Lodge Climax's Betty, Meadow Lodge Farms.

GRADED HERD

1, Meadow Lodge Farms, showing Meadow Lodge Masterpiece, Meadow Lodge Rex's Sylvia, Meadow Lodge Queen R. Betty, Meadow Lodge Queen Mimic and Meadow Lodge Climax's Betty; 2, Gayoso Farms, showing Coronation Fame, Victor's Nan of Norman's Kill, Fra-Mar Sunset, Franchester Free Maid, and Gayoso Gay Charm; 3, Entry, Charles Griggs.

YOUNG HERD

1, Meadow Lodge Farms, showing Meadow Lodge King's General, Meadow Lodge Queen Mimic, Meadow Lodge Climax's Judith, Meadow Lodge Climax's Betty and Meadow Lodge Climax's Youline; 2, Entry, Lily Lane Guernsey Farms.

DAIRY HERD

1, Gayoso Farms, showing Victor's Nan of Norman's Kill, Riegeldale Emory's Cupid, Frances of Birch Brae and Fra-Mar Sunset; 2, Meadow Lodge Farms, showing Meadow Lodge Rex's Sylvia, Meadow Lodge Rex's Martha, Meadow Lodge Rex's Susie and Meadow Lodge Queen R. Betty; 3, Entry, Charles Griggs.

GET OF SIRE

1, Meadow Lodge Farms on get of Langwater King of the Meads, showing Meadow Lodge Queen R. Betty, Meadow Lodge Queen R. Betsy, Meadow Lodge Queen Mimic and Meadow Lodge King's General; 2, Meadow Lodge Farms on get of Bournedale Rex, showing Meadow Lodge Masterpiece, Meadow Lodge Rex's Sylvia, Meadow Lodge Rex's Martha and Meadow Lodge Rex's Susie; 3, Entry, Lily Lane Guernsey Farms; 4, Entry, Lily Lane Guernsey Farms.

JUNIOR GET OF SIRE

1, Meadow Lodge Farms on get of Meadow Lodge Rex's Climax, showing Meadow Lodge Climax's Governor, Meadow Lodge Climax's Judith, Meadow Lodge Climax's Betty and Meadow Lodge Climax's Youline; 2, Meadow Lodge Farms on get of Langwater King of the Meads, showing Meadow Lodge King's General, Meadow Lodge Queen Mimic, Meadow Lodge Queen R. Betsy and Meadow Lodge King's Dalton; 3, Entry, Lily Lane Guernsey Farms.

PRODUCE OF DAM

1, Meadow Lodge Farms on produce of Meadow Lodge Rex's Betty, showing Meadow Lodge Queen R. Betty and Meadow Lodge Queen R. Betsy; 2, Gayoso Farms, on produce of St. James Champion's Duchess, showing St. James Philosopher's Wallace and St. James Count's Claire; 3, Meadow Lodge Farms on produce of Cooper's Western Martha, showing Meadow Lodge Rex's Martha and Meadow Lodge Queen Martha; 4, Entry, Lily Lane Guernsey Farms; 5, Entry, Lily Lane Guernsey Farms.

Kentucky State Fair

AFTER a lapse of three years, the Kentucky State Fair was held again this year at historical Churchill Downs, Louisville, Ky. In the past, at the Kentucky State Fair, Guernseys were shown in rather small numbers as the premium money was not enough for the boys to make expenses. Consequently, only those who lived near Louisville would exhibit, and then only to have Guernseys represented at the State Fair. This year it was different, as the Kentucky State G.B.A. under the able leadership of its officers and directors, was able to secure $1,500 as premium money. However, due to ODT regulations, only cattle from Kentucky and Southern Indiana could be shown. This naturally lowered the number of cattle at the fair, but the breeders exhibited 65 head, and they were all good.

In the junior department, the Vocational Agricultural boys of Kentucky had a nice exhibit. These boys and their teachers are to be congratulated on the good work they are doing. Their influence on the live stock program in this State will do much to make "Bred in Old Kentucky" mean quality in pure bred live stock.

Judge J. H. Hilton, Purdue University, Lafayette, Ind., did his usual competent job in placing the various classes, and gave his reasons.

Following is a list of awards:

BULL, 2 YEARS AND UNDER

1, Rosebud's Boy of Oakwood, David Bell & Sons; 2, Daisy's Dan of Oakwood, W. H. Wagg; 3, Red Cross Maxim's Merrymaker, Claude Newman.

BULL, 18 MONTHS AND UNDER 2 YEARS

1, Keith's Victor of Oakwood, David Bell & Sons; 2, Quail Roost Bright Peer, Edward Pruitt.

BULL, 1 YEAR AND UNDER 18 MONTHS

1, Red Cross Maxim Primate, Bert Yeiser; 2, Sugar Grove Corinthian Lad, C. R. Youngman; 3, Raemelton Cor-King Luchiniua, Emil H. Pferrer; 4, Crescent Ajax Gabe, R. P. Voigt.

BULL CALF, 4 MONTHS AND UNDER 12

1, Hi-Bank Buck Private, W. C. Fitzpatrick, Jr.; 2, Quail Roost Bright Francis, Edward Pruitt; 3, Spot's Meteor of Oakwood, David Bell & Sons; 4, Lee of Sycamore Valley, Bean & Sons; 5, David of Sycamore Valley, Bean & Sons.

COW, 4 YEARS AND OVER

1, Maxim's Alice of Bayville, Edward Pruitt; 2, Shower O'Gold's Sylvia, R. P. Voigt; 3, June of Pine Ridge, W. H. Wagg; 4, Helen's Lady Jason, C. E. Field; 5, Bof W. C. Acres, Claude Newman.

COW, 3 YEARS AND UNDER 4

1, Quail Roost Lucky Maid, Edward Pruitt; 2, Polly Maxim of Arden, Edward Pruitt.

COW, 2 YEARS AND UNDER 3

1, Entry, Claude Newman; 2, Farragut's Maxim's Duchess, C. E. Field; 3, Fayette Farm's Nellie, W. C. Fitzpatrick, Jr.; 4, Meteor's Dottie of Oakwood, David Bell & Sons; 5, Red Cross Maxim's Kentucky, Edward Pruitt.

HEIFER, 18 MONTHS AND UNDER 2 YEARS

1, Hearthstone Siren, W. C. Sparks; 2' Hearthstone Sophronia, W. C. Sparks; 3' Noriel Cresent Marian, R. P. Voigt; 4, Red Cross Maxim's Betsy, Edward Pruitt; 5, Meteor's Antoinette of Oakwood, David Bell & Sons.

HEIFER, 1 YEAR AND UNDER 18 MONTHS

1, Marjory's Lady Crest, John C. Lowery; 2, Red Cross Gem, Edward Pruitt; 3, Meteor's Rose of Oakwood, David Bell & Sons; 4, Hi-Bank Betsy, W. C. Fitzpatrick, Jr.; 5, Red Cross Blossom, Edward Pruitt.

HEIFER CALF, 4 MONTHS AND UNDER 12

1, Hearthstone Skylark, W. C. Sparks;

2, Red Cross Maxim's Glorious, Edward Pruitt; 3, Meteor's Janet of Oakwood, David Bell & Son; 4, Red Cross Maxim Mirth, Edward Pruitt; 5, S. O. Champ, Claude Newman.

GRAND CHAMPION BULL

Rosebud's Boy of Oakwood, David Bell & Sons.

RESERVE CHAMPION BULL

Red Cross Maxim's Private, Bert Yeiser.

SENIOR AND GRAND CHAMPION FEMALE

Quail Roost Lucky Maid, Edward Pruitt.

JUNIOR CHAMPION FEMALE

Hearthstone Siren, W. C. Sparks.

RESERVE CHAMPION FEMALE

Maxim's Alice of Bayville, Edward Pruitt.

GET OF SIRE

1, W. C. Sparks on get of Hearthstone Sultan; 2, David Bell & Sons on get of Meteor of Carthage; 3, David Bell & Sons on get of Meteor of Carthage; 4, Edward Pruitt on get of Quail Roost Maxim's Tuffy; 5, Bean & Sons on get of Meteor Max of Oakwood.

PRODUCE OF DAM

1, W. C. Sparks on produce of Rose Tree Vampire; 2, David Bell & Sons on produce of Rosebud Lady of Oakwood; 3, R. P. Voigt on produce of Hayswood Elizabeth Sequel; 4, W. C. Sparks on produce of Clear Springs' Fred's Gazelle; 5, Edward Pruitt on produce of Betty Sunshine of Red Cross.

EXHIBITOR'S HERD

1, Edward Pruitt, showing Quail Roost Bright Peer, Quail Roost Lucky Maid, Maxim's Alice of Bayville and Polly Maxim of Arden; 2, David Bell & Sons, showing Rosebud's Boy of Oakwood, Meteor's Dottie of Oakwood, Meteor's Antoinette of Oakwood and Meteor's Rose of Oakwood; 3, R. P. Voigt, showing Edroblins Marion, Shower O'Gold's Sylvia, Noel Crescent Marion and Crescent Ajax Gabe; 4, David Bell & Sons, showing Spot's Meteor of Oakwood, Meteor's Janet of Oakwood, Meteor's Carrie of Oakwood and Meteor's Julia of Oakwood; 5, C. E. Field, showing Chesterfield Pauline, Helen's Lady Jason, Farragut's Maxim's Duchess and Chesterfield Challenger.

DAIRY HERD

1, Edward Pruitt, showing Quail Roost Lucky Maid, Maxim's Alice of Bayville, Polly Maxim of Arden and Ladyrine Dairymaid of Chilbrook; 2, C. E. Field, showing Helen's Lady Jason, Farragut's Maxim Dutchess, Sunnyview Champion and Baby of Willow Creek Acres.

COUNTY HERD

1, Clark County; 2, Daviess County; 3, Nelson County.

F.F.A. JUNIOR SHOW

HEIFER, 18 MONTHS AND UNDER 2 YEARS

1, Entry, Claude Newman; 2, Red Cross Maxim's Nickey, Edward Dillard Lee.

HEIFER, 1 YEAR AND UNDER 18 MONTHS

1, Marjory's Lady Crest, John C. Lowery; 2, McQueen's Cyclone, Gene McQueen; 3, Queenie of Sycamore Valley, Charles Bean; 4, Susie of Sycamore Valley, Charles Bean.

HEIFER CALF, 4 MONTHS AND UNDER 12

1, S. O. Champ, Claude Newman; 2, Ann of Sycamore Valley, Charles Bean; 3, Susie of Sycamore Valley, Charles Bean; 4, Bon Haven Gallant Susan, Donald Wiggins.

Bloomsburg Fair

A LARGE, interested ringside saw Mike Seath, manager of Fairlawn Farms, Adelphia, N. J., place McDonald Farms Evolution, four-year-old son of Myhaven King, as senior and grand champion bull at the Bloomsburg Fair, Bloomsburg, Pa. "Evolution" was owned by Samuel Yost & Son. They also exhibited the senior and grand champion female, Oakwood Adjustine 2d, as well as the junior champion bull, Oakwood Country King, a straight, deep-bodied calf. Junior championship for females went to Yocliff Artist, shown by Alvin C. Sutliff.

Sixty head of Guernseys were shown by eight exhibitors.

Following is a list of awards:

BULL, 3 YEARS AND OVER

1, McDonald Farms Evolution, Samuel Yost & Son; 2, Nittany Meadow's Warrior, Alfred Rovenolt.

BULL, 2 YEARS AND UNDER 3

1, Oakwood Designer, Milford L. Rovenolt; 2, Oakwood Marmon, Samuel Yost & Son.

BULL, 18 MONTHS AND UNDER 2 YEARS

1, Oakwood Randodt, Samuel Yost & Son; 2, Yocliff Actor, Alvin C. Sutliff.

BULL, 1 YEAR AND UNDER 18 MONTHS

1, Meadow Brook Farms Pat, Earnest Roberts; 2, Oakwood Country Jory, Samuel Yost & Son; 3, Yocliff De Harmon, Alvin C. Sutliff.

BULL, 3 MONTHS AND UNDER 12

1, Oakwood Country King, Samuel Yost & Son; 2, Springdale Princess Timothy, K. E. Dieffenbacher & Sons; 3, Yocliff Fashion's Don, Alvin C. Sutliff.

COW, 4 YEARS AND OVER

1, Oakwood Adjustine 2d, Samuel Yost & Son; 2, Oakwood Avon, Samuel Yost & Son; 3, Spring Dale May's Anne, K. E. Diffenbacher.

COW, 3 YEARS AND UNDER 4

1, Spring Dale Beauty May, Milford L. Rovenolt; 2, Peterkin's Fashion, Milford L. Rovenolt; 3, Oakwood Sylvia, Samuel Yost & Son.

HEIFER, 2 YEARS AND UNDER 3

1, Princess of Green Grove, K. E. Dieffenbacher; 2, Oakwood Lass, Samuel Yost & Son; 3, Oakwood Marjory 2d, Samuel Yost & Son.

HEIFER, 18 MONTHS AND UNDER 2 YEARS

1, Oakwood Smuggler, Samuel Yost & Son; 2, Oakwood Columbia Belle, Samuel Yost & Son; 3, Silky's May Day, Charles L. Brenneman.

HEIFER, 1 YEAR AND UNDER 18 MONTHS

1, Yocliff Betty 2d, Alvin C. Sutliff; 2, Oakwood Columbia Ann, Samuel Yost & Son; 3, Oakwood Country Patsey, Samuel Yost & Son.

HEIFER CALF, 3 MONTHS AND UNDER 12

1, Yocliff Artist, Alvin C. Sutliff; 2, Meadow Brook Farm's Susan, Earnest Roberts; 3, Oakwood Country Anabell, Samuel Yost & Son.

SENIOR AND GRAND CHAMPION BULL

McDonald Farms Evolution, Samuel Yost & Son.

JUNIOR CHAMPION BULL

Oakwood Country King, Samuel Yost & Son.

SENIOR AND GRAND CHAMPION FEMALE

Oakwood Adjustine 2d, Samuel Yost & Son.

JUNIOR CHAMPION FEMALE

Yocliff Artist, Alvin C. Sutliff.

BREEDER'S YOUNG HERD

1, Alvin C. Sutliff; 2, Samuel Yost & Son; 3, K. E. Dieffenbacher & Sons.

DAIRY HERD

1, Samuel Yost & Son; 2, Milford Rovenolt; 3, K. E. Dieffenbacher & Sons.

SENIOR GET OF SIRE

1, Samuel Yost & Son on get of McDonald Farms Columbia; 2, K. E. Dieffenbacher & Sons on get of Goodleigh Royal Gem.

JUNIOR GET OF SIRE

1, Alvin C. Sutliff; 2, Samuel Yost & Son on get of McDonald Farms Columbia; 3,

Samuel Yost & Son on get of Oakwood Countryman.

PRODUCE OF DAM

1, Samuel Yost & Son on produce of Oakwood Adjustine; 2, Alvin C. Sutliff; 3, Samuel Yost & Son on produce of Oakwood Patsy 2d.

Arkansas and Oklahoma Fair

THE first renewal of the Arkansas & Oklahoma Fair and Livestock Exposition held at Fort Smith, Ark., on October 9-16 created sufficient interest that 13 breeders disregarded the labor shortage and transportation difficulties to exhibit 60 Guernseys in the open division, while the youths held up their end by having out 15 animals in the junior division. Most of the blues and all of the championships were won by Gayoso Farms, Horn Lake, Miss., Dr. Warren Gifford, head of the Bureau of Animal Industry, University of Arkansas, Fayetteville, did the judging and the ringside were well pleased with his placings and listened attentively to his constructive reasons.

Following is a list of awards:

JUNIOR BULL CALF

1, Robison's King's Lad, I. C. Robison; 2, Bravery's Cherub's Laddie, R. C. Frambers; 3, Flying Eagle Rex, John D. Wilkerson.

SENIOR BULL CALF

1, Gayoso Levity Heir, Gayoso Farms; 2, Flying Eagle King, John D. Wilkerson; 3, Robison's Rex's Herald, I. C. Robison; 4, Arkansas King's Valor, Paul Phillips.

JUNIOR YEARLING BULL

1, Gayoso Noble Coronation, Gayoso Farms; 2, Rex's Susan's King Pharaoh, Dr. E. N. Barton; 2, Tomlen's Disappointment, Thos. H. Rogers.

SENIOR YEARLING BULL

1, Rex's Strongheart, Dr. E. N. Barton; 2, Valor's Green Meadow Dictator, John D. Wilkerson.

TWO YEAR OLD BULL

1, Coronation Fame, Gayoso Farms; 2, Meadow Lodge King's Laddie, R. C. Frambers.

AGED BULL

1, Kenfleur's Arkansas King, Paul Phillips; 2, St. James Philosopher's Wallace, Gayoso Farms; 3, Sunnymede General Supreme, J. J. Wilkerson; 4, C. F.'s Merry King Rilma, W. A. Loudermilk; 5, Gentleman Jim of Waveland, H. E. Flanagan.

JUNIOR HEIFER CALF

1, Kelcrest Josie, A. P. Kelley; 2, King's Rex's Jubilee, A. P. Kelley; 3, Entry, Paul Phillips; 4, Entry, Paul Phillips; 5, Tomlen's Clarabelle, Thos. H. Rogers.

SENIOR HEIFER CALF

1, Gayoso Gay Charm, Gayoso Farms; 2, Rose May Marie, Paul Phillips; 3, Robison's Rex's Flower, I. C. Robison; 4, Tomlen's Patsena, Thos. H. Rogers; 5, Duke's Lady Woodbine, R. R. Clark.

JUNIOR YEARLING HEIFER

1, Flying Eagle Jerry, John D. Wilkerson; 2, Mill Creek's Supreme, Gayoso Farms; 3, Perry's Rose Lee, Paul Phillips; 4, Kelcrest Lass Linda, A. P. Kelley; 5, Flora Vista Katherine, I. C. Robison.

SENIOR YEARLING HEIFER

1, Franchester Free Maid, Gayoso Farms, 2, Arkansas King's Celestene, Paul Phillips; 3, Kelcrest Gayle's Glow, A. P. Kelley; 4, Kelcrest Gayle's Gleam, A. P. Kelley; 5, Tomlen's Emma Jean, Thomas H. Rogers.

TWO-YEAR-OLD HEIFER

1, Fra-Mar Sunset, Gayoso Farms; 2, Susan Dee, Gayoso Farms.

AGED COW

1, Victor's Nan of Norman's Kill, Gayoso Farms; 2, Riegeldale Emory's Cupid, Gayoso Farms; 3, St. James Count's Clarice, Gayoso Farms; 4, Frances of Birch Brae, Gayoso Farms; 5, Meadowlark Valor's Dolly, A. P. Kelley.

SENIOR AND GRAND CHAMPION BULL

Coronation Fame, Gayoso Farms.

JUNIOR CHAMPION BULL

Gayoso Noble Coronation, Gayoso Farms.

SENIOR AND GRAND CHAMPION FEMALE

Victor's Nan of Norman's Kill, Gayoso Farms.

JUNIOR CHAMPION FEMALE

Franchester Free Maid, Gayoso Farms.

JUNIOR GET OF SIRE

1, Paul Phillips on get of Kenfleur's Arkansas King; 2, A. P. Kelley on get of King's Hero of Oak Hall; 3, John D. Wilkerson on get of Sunnymede General Supreme.

PRODUCE OF DAM

1, Gayoso Farms on produce of St. James Champion's Duchess; 2, A. P. Kelley on produce of Jo-Mar Gayle; 3, Paul Phillips on produce of Gaylord's Joanna; 4, I. C. Robison on produce of Gaylord's Amy.

YOUNG HERD

1, Thos. H. Rogers.

DAIRY HERD

1, Gayoso Farms; 2, I. C. Robison.

GRADED HERD

1, Gayoso Farms.

JUNIOR DIVISION

JUNIOR HEIFER CALF

1, Entry, J. C. Dow; 2, Clark's Valor Hurst Julia, Gerald Moore; 3, Entry, Frances Rainwater; 4, Kelcrest Mc's Buntie, A. P. Kelley, Jr.; 5, Clark's Valor's Queen, Perry Lawrence.

HEIFER, ONE TO TWO YEARS OF AGE

1, Robison's Laddie's Princess, George Milton Moore; 2, Entry, J. C. Dow; 3, Clark's Butterfat Julia, Will Ed Engle.

BULL CALF

1, Kelcrest Mc's Invasion, Gerald Moore; 2, Entry, Perry Lawrence; 3, Entry, Everett Beason.

CHAMPION FEMALE

Robison's Laddie's Princess, George Milton Moore.

COUNTY HERD

1, Sebastian; 2, Franklin.

Eastern Indiana Show

THE Eastern Indiana G. B. A. staged one of the best district shows ever conducted in Indiana. In fact, one of the best shows outside of the State Fair, and, in many ways, it excelled many of the State Fairs. Although the bull entry was light, the bulls were exceptionally good. Lee Crawford exhibited a splendid junior yearling which went on to the junior championship.

There were 71 head of Guernseys exhibited, with 15 exhibitors. The cattle were fitted and the female classes were exceptionally strong, with a splendid three-year-old, bred by Stanley Mangas, grand champion, over two very good cows, an aged cow owned by Joseph Solms and a four-year-old owned by Darius Kingen. The junior champion was a heifer exhibited by Jack Hatcher of Selma, a calf club boy. This young man can well be proud of his exhibit and the way he exhibited this heifer. He was in fast company and really held his own. Darius Kingen had an outstanding heifer calf, exhibited by his son.

There were about 350 to 400 people at the ringside during the day and 400 attended the correct milking demonstration held at noon.

Following is a list of awards:

BULL, 1 YEAR AND UNDER 18 MONTHS

1, Gaylord's Squire's Paragon, Earl Crawford & Son; 2, Ver-Lo-Lew King, Lewark & Wright; 3, Entry, Stanley Mangas.

BULL CALF, 6 MONTHS AND UNDER 12

1, Entry, Preacher's Aid No. 2; 2, Entry, Joseph Solms; 3, Ver-Lo-Lew Keith, Lewark & Wright.

COW, 5 YEARS AND OVER

1, Solms Prim's Promise, Joseph Solms; 2, Lone Elm Louise, Darius Kingen; 3, Lone Elm Queen, Darius Kingen.

COW, 4 YEARS AND UNDER 5

1, Sweet Sue of Maple Farm, Darius Kingen; 2, Ver-Lo-Lew Velma, Lewark & Wright; 3, Lone Elm Lilly, Darius Kingen & Son.

COW, 3 YEARS AND UNDER 4

1, Stanruth Starlet, Stanley Mangas; 2, Entry, Darius Kingen; 3, Lone Elm Tink, Darius Kingen.

COW, 2 YEARS AND UNDER 3

1, Lone Elm Karol, Darius Kingen & Son; 2, Ver-Lo-Lew Princess Gem, Lewark & Wright; 3, Solms Farm Mirth, Joe Solms.

HEIFER, 18 MONTHS AND UNDER 2 YEARS

1, Entry, Claude L. Mangas; 2, Veronica of Lilly Creek, Ralph & Mary Thurston; 3, Marben Ford Actress, Preacher's Aid No. 2.

HEIFER, 1 YEAR AND UNDER 18 MONTHS

1, Bolendale Muncie's Charm, Jack Hatcher; 2, Tinny White, Preacher's Aid No. 2; 3, Entry, Claude L. Mangas.

HEIFER CALF, 6 MONTHS AND UNDER 12

1, Lone Elm Belle, Darius Kingen & Son; 2, Entry, Stanley Carrington; 3, Entry, Claude L. Mangas.

SENIOR AND GRAND CHAMPION BULL

Yellow Creek Meadow Royal, Darius Kingen.

JUNIOR CHAMPION BULL

Gaylord's Squire's Paragon, Earl Crawford & Son.

SENIOR AND GRAND CHAMPION FEMALE

Stanruth Starlet, Stanley Mangas.

JUNIOR CHAMPION FEMALE

Bolendale Muncie's Charm, Jack Hatcher.

BULL, 3 YEARS AND OVER

1, Yellow Creek Meadow Royal, Darius Kingen; 2, Solms Farm Jimmie, Joseph Solms.

BULL, 2 YEARS AND UNDER 3

1. Pine Manor King's Mercury, Kirkpatrick, Scott & Sons; 2, Fairlawn L. Federal, Preacher's Aid No. 2; 3, Lone Elm Keith, Darius Kingen.

BULL, 18 MONTHS AND UNDER 2 YEARS

1, Entry, Darius Kingen.

GET OF SIRE

1, Darius Kingen & Son on get of Gayoso Southern Count; 2, Darius Kingen & Son on get of Gayoso Southern Count; 3, Claude L. & Stanley W. Mangas on get of Franchester Scimeter.

PRODUCE OF DAM

1, Joseph Solms on produce of Solms Roamer Lad's Ellen; 2, Darius Kingen on produce of Lone Elm Countess; 3, Stanley Mangas on produce of Sunny Land Fanny's Star.

PRODUCTION CLASS

(Open to cows having officially produced) 500 lbs. fat)

1, Lone Elm Louise, Darius Kingen; 2, Lone Elm Queen, Darius Kingen; 3, Lone Elm Lulu Belle, Darius Kingen.

PRODUCTION CLASS

(Open to cows, any age, having officially produced one ton or more of fat)

1, Lone Elm Louise, Darius Kingen; 2, Lone Elm Lulu Belle, Darius Kingen.

Bonnibell Field Day

OVER 100 Guernsey breeders and friends attended the field day held at Bonnibell Farm, owned by Barney Royce, Vancouver, Wash., on October 23. They came from all parts of Oregon, southern Washington and Utah to participate in the judging conference and classification demonstration.

C. A. (Chuck) Smith, Cloverhill Guernsey Farm, Medford, Ore., was official judge and placed the classes in grand fashion.

Discussion was particularly good throughout the day and everyone felt that it was one of the best events held in recent months.

Three classes were used in the judging. The two-year-old group consisted of two McDonald Farms Embassador daughters, a Traveler bred heifer and Coronation Rosette, that topped the class. "Rosette" was one of the recent purchases by Mr. Royce. She is a daughter of Coronation Prince, just fresh, and displayed a beautiful udder and a little more breed character than anything in the class.

The three-year-old class was made up of two daughters of Coronation Western King and two by Douglaston King's Honour. The "King" daughters were placed at the top with Bonnibell Evaline, a straight, well-balanced milky cow with outstanding breed character, topping the group.

The final class was four aged cows, all outstanding, which really made the group work to place them to their own satisfaction. In this group Barney let out Chuckanut Phil-A., a daughter of Douglaston Lord Alexander out of Grangeville Hope's Phyllis, with a record of 563.5 in class EE; Susie's Queen of Tahoma, a Darigold Rival daughter that milked up to 64 lbs. of milk this lactation on twice a day milking and still milking over 50 lbs. in her fifth month; Chuckanut Elberta, a Darigold Prince daughter with 749.1 lbs. fat in class BB; and Girl of Mount Pleasant View, a daughter of Cascade Challenge with 860.1 lbs. fat in class A. This made a grand group of cows, and after long discussion and arguing, with every cow tops in someone's opinion, Chuck gave the official placing with "Phil-A." first because of blending a little smoother and showing a little more breed character and especially strong on feet and legs; followed by "Susie," whom many liked very much, with a little smoother and stronger rump but lacking a little in stretch and strength of fore udder. "Elberta" and "Girl" being older cows lacked a little bloom and soundness in leg to go over the two younger cows, even with them both carrying almost perfectly attached udders at their advanced age.

The aged cows were used for the classification demonstration and everyone agreed they would be in one of he top ratings. A plainer cow was used which it was thought would be rated as about average.

To finish the demonstration Coronation Cordelia, another recent purchase by Barney that was starting to spring and make up udder for her second calf, was used and considered by everyone that, if she made up the kind of udder she was showing at this time, would classify tops. "Cordelia" with a record of 538.7 lbs. fat in class G showed more breed character and smoothness than most any cow the group had seen on the West Coast. After faulting her nose and hind legs slightly no one faulted her otherwise.

At noon a bountiful luncheon was served by Mrs. Royce in their spacious front yard, the visiting ladies helping. During the noon hour Elmer J.

Meadows, Field Representative of The American Guernsey Cattle Club, introduced the guests who included M. B. Nichols, Extension Dairyman for Washington State College; H. P. Ewalt, Extension Dairyman and Prof. H. N. Colman, Superintendent of Official Testing, Oregon State College; and R. T. Coie, County Agent for Clark County, Wash. These men helped materially in making the day a big success and the breeders appreciated very much their interest and assistance in bringing out good constructive discussion.

A telegram for Mr. Royce from George Emde, Happyholme Farm, Lodi, Calif., was read, in which George expressed his regret in not being able to attend, due to last minute emergencies.

Oregon breeders made up about two-thirds of the group, and Mr. and Mrs. N. V. Sanders of Kaysville, Utah, were guests who traveled the longest distance.

ELMER J. MEADOWS

Licking County Calf Club Show

THE first annual Licking County Guernsey Calf Club Show was held at Bryn Du Farm, Granville, Ohio, owned by Mrs. Sallie J. Sexton. Mrs. Sexton has taken a very active interest in this Club. More than 300 persons were on hand to see the show which was judged by Louis McL. Merryman of Sparks, Md.

Three hundred dollars in prizes and ribbons were awarded to winners in the various classes. This show was sponsored by the South Central Ohio G. B. A. and the County Agents of Licking County. This Guernsey Club went on to the Hartford Fair where top honors were won.

Nell C. Irvin of Newark was awarded both the junior fair championship and the open grand championship with her heifer, Belle Vernon Count Gayanna, while the 4-H championship went to her brother, Joe Irvin, showing Belle Vernon Gay Fairy Gold.

In addition to the championships accounted for by members of the Licking County Club, firsts were won by Richard E. Peterman and James Elder of Alexandria. Peterman's victory came in the junior fair event for heifers, one year and under two, when his entry, Belle Vernon Fearless Caremma, was placed ahead of Otto's Daisy of Delbron, grand champion at the recent calf club show held at Bryn Du Farm. However, in the competition for the Bryn Du Farm Trophy awarded the junior fair champion Guernsey female, Nell Irvin's entry that stood over the Peterman heifer.

In the open division James Elder placed both first and second in the class for heifers over one year old and under two, but went down to defeat before Nell Irvin's heifer in the open grand championship. With her victory in this class, the Irvin heifer, Belle Vernon Count's Gayanna, marked up her third win of the show, and came through the three day competition undefeated.

The 4-H division of the Fair saw Joe Irvin, James Elder, Samuel Hite of Outville, and Irene Smith of Johnstown all awarded a grade of A for their heifers, but the South Central Ohio G. B. A. Trophy for the champion 4-H Guernsey female was presented to Joe Irvin.

Following is the list of awards:

JUNIOR FAIR

HEIFER, OVER 1 YEAR AND UNDER 2

1, Belle Vernon Fearless Caremma, Richard E. Peterman; 2, Otto's Daisy of Delbron, Otto Smith.

HEIFER, UNDER 1 YEAR

1, Belle Vernon Count's Gayanna, Nell C. Irvin; 2, Entry, John E. Barrick; 3, Belle Vernon Fearless Fashion, Virgil McCullough.

CHAMPION FEMALE

Belle Vernon Count's Gayanna, Nell C. Irvin.

OPEN DIVISION

HEIFER, 1 YEAR AND UNDER 2

1, Dolly of Shady Lawn Farm, James Elder; 2, Penco's Loraine, James Elder; 3, Otto's Daisy of Delbron, Otto Smith.

HEIFER, UNDER 1 YEAR

1, Belle Vernon Count's Gayanna, Nell C. Irvin; 2, Bell Vernon Count's Bonradine, Mary Ellen Shields; 3, Belle Vernon Fearless Fashion, Virgil McCullough.

GRAND CHAMPION FEMALE

Belle Vernon Count's Gayanna, Nell C. Irvin.

4-H CLUB A AWARDS

Warel Mena, Otto D. Smith; Dolly of Shady Lawn Farm, James Elder; Belle Vernon Fearless Josette, Samuel Hite; Belle Vernon Gay Fairy Gold, Joe Irvin.

4-H CLUB B AWARDS

Belle Vernon Indian's Prue, Glenna M. Shields; Penco's Cookie, Norma Allene Elder; Gala Height's Buttercup, Harry Barton Parker; Belle Vernon Count's Bonradine, Mary Ellen Shields.

4-H CHAMPION FEMALE

Belle Vernon Gay Fairy Gold, Joe Irvin.

Indiana State 4-H Club Show

A RINGSIDE of several hundred interested spectators watched with satisfaction the judging of Guernseys on September 4 at the Indiana State 4-H Club Show, held at the Fair Grounds, Indianapolis. The Competition of the 75 head exhibited was as hot as the Labor Day weather, with Prof. James H. Hilton of Purdue University doing an excellent job on the judging and giving well-phrased

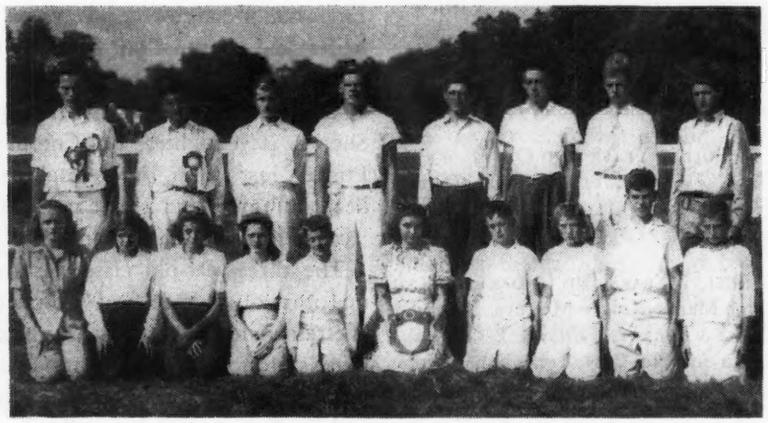

Licking County 4-H Club Guernsey Members

reasons for his selections. The first three placings in each class follow, with some of Prof. Hilton's reasons.

The senior calf class was a large one with 17 head exhibited and was topped by Lone Elm Belle, the clean-cut, symmetrical calf capably handled by Marcus Kingen. Closely competing for the first spot and exhibiting good style and balance was Jack Logan's Elmdale King's Petunia. A nice heifer shown by Mary Solus of Marion, and out of Solms Mahout's Queenie, took third place, although in some respects she was almost as good as the first two calves. For clean-cut dairy temperament the entire class was outstanding in type.

The first award in the junior yearling class was given to Kenfleur's Hope Alert, there being no question as to her place in the group of 20 shown. She was outstanding in strength of body and spring of ribs. Jack Hatcher, champion 4-H club member from Delaware County, took second place with Bolendale Muncie's Charm. Castleton Jane, exhibited by Robert Branstetter of Darlington, was third.

The first place in the senior yearling group was also topped by a Bill Jenner showing, Kenfleur's Countess Alert. Very closely competing for the first spot, but not showing quite the length and capacity of middle as the first heifer, was Bill Baldouf's heifer. Taking third spot was Queen's Patsy Forerunner, shown by Mary Louise Faucett of New Lisbon.

The cow class was topped by a pair of good two-year-olds with Marcus Kingen taking the ribbon on Lone Elm Karol. Second place was given to the closely competing Indiana State Sale consignment, Stockdale's Emily Jane, shown by Lois J. Stockdale. The third winner was Gene Ross of Lebanon on Silky's Marcia.

The award of champion cow went easily to young Kingen's Lone Elm Karol, first prize two-year-old. He took two firsts as did Bill Jenner. First and second place in the Guernsey county group went to Boone County, with Henry County taking third honors.

The fair showmanship committee selected Everett R. Beaty, president of the Indiana G. B. A., the association field-man, Jack Spearing, and Burton Page, manager of Dr. W. D. Little's Green Manor Farm, to make the selections for the showmanship class. Showmanship was judged during the entire show, based on the training, fitting and showing technique displayed on all the exhibitors' showings. The winners were announced by Mr. Beaty and awards of halters were presented by Arthur W. Telfer, secretary of the State Association, to the first winners. First place went to Claire L. Stine, Goshen, and Marcus Kingen took second honors. Although young Stine was not in the top three places in the classes he exhibited in, he impressed the committee with his excellent technique and the handling of his animal. The other three placings were Grace Hoover, Huntington, third; Bill Logan, fourth, and Don Dawson, Logansport, fifth. Also selected as good showmen were Bill Jenner, Jack Logan and Robert Branstetter.

The show as a whole was well-managed and ran smoothly. Congratulations are extended to the Indiana 4-H Club Leader, J. C. Ralston, and his associates for a job well-done.

Oklahoma Field Day

TOM Cooper and Mrs. Cooper, owners of the Tom Cooper Farms, Ardmore, Okla., were the generous and genial hosts to the Oklahoma G. B. A. field day and type school on October 15. The Sunday date was taken because it fitted in between the Kansas sale, October 13, and the Texas sale, October 17. About 150 people, young and old, attended, which made it the best attended Oklahoma Field Day at least in recent years. The Cooper Farms and the Cooper herd never looked better and this statement includes the owners, the managers, the help, the cattle, the buildings, and the farm itself.

Mr. Cooper had pitched a tent on the soft Bermuda lawn under the trees where the morning program was held. E. K. Gaylord presided. The principal talk was a most interesting presentation by Prof. Carl (Hog) Thompson of the Animal Husbandry Department of the Oklahoma A. & M. College. Each college has its campus character. "Hog" Thompson must be one of these. He made a talk combining a philosophy of life and farming and conservation and could well be repeated to agricultural groups nationwide and, that as a sermon likely was not equaled on the Sunday morning by any preacher in Oklahoma. It was real and will bear repeating many times. R. L. Holden spoke, principally to outline the program for the balance of the day. Mr. Cooper then served a most bountiful barbecue luncheon, the equal of which is seldom enjoyed.

The afternoon program consisted of a type school for which John Colebank, manager of Gayoso Farms, Horn Lake, Miss., and Dr. Harry Herman, secretary of the Missouri G. B. A., were the official judges with R. L. Holden as ringmaster. From 30 to 40 people turned in placings on every class. The judges enjoyed splendid cooperation from Dr. Harry Cave and Prof. P. C. McGilliard of the Dairy Department of the Oklahoma A. &. M. College. The first four classes were discussed thoroughly. These were followed by a class of seven good aged cows and another of six good two-year-olds. Those who participated seemed happy and satisfied with the day's workout and felt that it had been one of the most constructive field days ever presented by the Oklahoma G. B. A.

The Cooper herd consists of close to 300 head of registered Guernseys built on the blood of Langwater Africander that Mr. Cooper purchased as a proved sire in the Ward Acres Dispersal in 1929 for $7,700. The old bull himself, his sons and grandsons, then both sons and daughters have been used in such a constructive way as to have made the herd constantly better and to give the herd a uniformity of character and a depth of breeding not frequently found. The Cooper herd has really become one of the interesting herds of this country and Tom Cooper is one of the interesting and enjoyable owners and Al Guerkink one of the able Guernsey Farm managers. They gave the Oklahoma breeders an interesting day.

Wisconsin's 17th Sale

THE Wisconsin Guernsey breeders seventeenth Annual State Sale held at Waukesha was a success from every standpoint. The 69 head sold for a total of $35,845, an average of $519.49. Eleven bulls sold at an average of $560.91, while 60 females averaged $511.64 each. The directors of the State Association had spent much time and therefore, the uniform quality of the cattle was a credit to them and to the breeders whose herds they represented.

Two human interest stories were evident in the sale this year. Arlene's Babe of Erdale sold at $1,000 for L. C. Erdman, a Jefferson County young man who has come along from a successful 4-H Club lad into a constructive Guernsey breeder. Les Wilson bought this beautiful young cow for Boulder Bridge Farm, and Mr. Erdman will continue the influence of her blood by using her son in his herd. Sixteen-year-old Barney Sheridan, son of Clarence Sheridan, sold his undefeated 4-H winning three-year-old at $900 to E. C. Leach of Oshkosh. Mr. Leach is establishing a new herd and he was the heaviest buyer of the sale selecting 17 head for $10,600. This is a herd which will compare with the best. Among the cows which Mr. Leach secured, was a Wilkins bred five-year-old by Florham Royal Master, which some of the older breeders felt was the best cow ever consigned to a Wisconsin Sale. He secured her at $1,550 after a rapid fire bidding contest with Messrs. L. V. Wilson and Wm. Y. Gilmore. She was consigned by Glanville and Wilkins and another large and beautiful cow from the same consignment also went to Mr. Leach at $950. The bull calf selected by Mr. Leach to head his splendid line of females was an Argilla calf by Alfalfa Farm Philosopher at $900.

In sending out their calf this year, Langwater Farms named him Langwater Badger. One of Wisconsin's oldest and best known Guernsey breeders was his proud owner when the bidding from half a dozen Wisconsin breeders ended at $1,075. Wisconsin breeders are very appreciative of Mr. Ames' continued support of the sale.

The Boulder Bridge Farm influence was felt throughout the day and their beautiful two-year-old heifer by Valleywood Valiant Hero topped the sale at $1,800 going to O. M. Burton of Burton Lane Farm, after a contest with Mr. Kelly of Spruce Shadows Farm, Minneapolis, Mr. Leach and Mr. Gilmore of Lake Geneva.

Wm. Y. Gilmore, Jr., was an interested bidder on many of the top animals and when the sale was over had added several of the best ones to his rapidly developing herd at Lake Geneva. One of the most outstanding of his selections was a heifer, Curtiss Candy Anita, at $1,375. She is a daughter of Fra-Mar Coronation Prince and is one of the first bred to Curtiss Franchester Levity Ace.

A new Guernsey herd was established by R. A. Brooks of Milwaukee by his selections in the sale. The eight head selected by him are being sent to his farm in North Carolina.

C. B. Finley as field-man for The American Guernsey Cattle Club deserves much praise and credit, as from the beginning of these annual sales he has been a steady counselor to guide breeding programs and has visited most of the contributing herds nearly every year. Not only as a judge of good cattle and as an inspiration to better breeding, but as an organizer, he has been a great asset to these annual sales and to the the Guernsey interests in Wisconsin.

Following is the sales list:

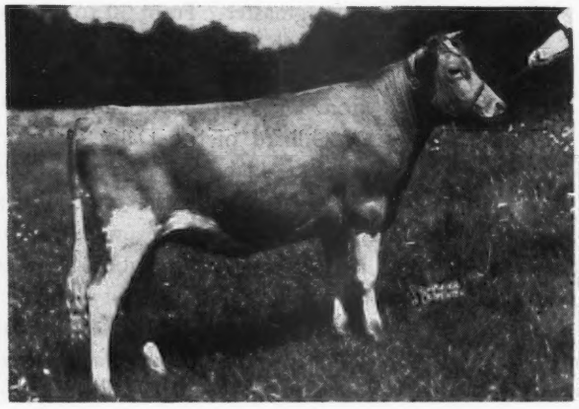

Curtiss Candy Anita, purchased at $1,375 by Wm. Y. Gilmore, Jr., one of Wisconsin's newest breeders who is buying top animals at this and other sales.

Langwater Badger, purchased at $1,075 by one of Wisconsin's oldest breeders, Ralph Tratt.

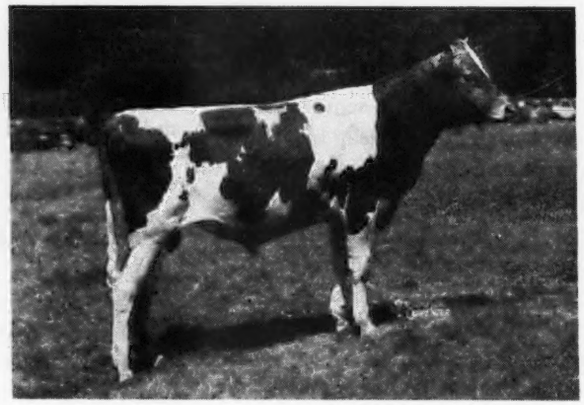

Boulder Bridge Farm Co., Excelsior, Minn.	
Arlene's Babe of Erdale	$1,000
J. Frank Bradley & Son, Franksville, Wis.	
New Hope Grandee's Gladness	275
Fred W. Braun, Wisconsin Rapids, Wis.	
Oak Lane's Cora	400
R. E. Brooks, Milwaukee, Wis.	
McDonald Farms Irome	410
Fox's Rosebud of Waukesha	330
Scotty's Gladius	360
Harvester's Anna	610
Hollistar's Hope of E. L.	400
Joy's Glory of Metomen	300
Sherburne Prairie Amelia	400
Ronney's Clarabelle's Marilyn	300
Wm. Buri, Lancaster, Wis.	
Spring Brook's Irma	325
Scotty's Charrie	320

Fawndaway Etta Valor..... 400
Greenfield Sylvia..... 250
Muriel of Manitou..... 300
Marauder of Beulah Lane (Bull).. 125
O. M. Burton, Lake Forest, Ill.
Boulder Bridge Queenly..... 1,800
A. J. Chapin, Brandon, Wis.
Rockingham Reliable (Bull)..... 300
M. E. Claffey, Waukesha, Wis.
Greenfield Henrietta..... 300
Eskdale Farm, Neenah, Wis.
Lily of M-R. Dairy Farm..... 500
Mary's Majesty of Farview..... 450
Wern's Frank's Princess..... 300
Harriet M. Fladoes, Milwaukee, Wis.
Malloy Constant's Pansy..... 460
Luxerin Sally..... 430
Wm. Y. Gilmore, Jr., Lake Geneva, Wis.
Curtiss Candy Anita..... 1,375
Blazer's Butterfat Suzanne..... 375
Illanda Amor..... 550
Maple Crest Glendee's Belle..... 275
Sonia May of Elm Grove..... 400
Fox's Sunlite of Waukesha..... 400
George W. Harrison & Son, Chippewa Falls, Wis.
Rachel Ann of Seymour..... 435
Malloy Constant's Amiable..... 310
Admiration's Butterfat Belle..... 335
Crystal Springs Hope..... 260
E. H. Kiesling, Jefferson, Wis.
Curtiss Candy Levity Fashion (Bull) 725
E. C. Leach, Oshkosh, Wis.
Erda of Fern Hill..... 625
Mound City Clara..... 1,550
Violette of Fern Hill..... 625
Luxerin Vera..... 900
Laurel of Seymour..... 875
Carat's Gertie of Golden Crest.... 375
Favorite of M-R. Dairy Farm..... 525
Star's Diane of Hillspring..... 400
Hazsonworth Myrtle..... 450
Golden Major's Bun..... 500
Liberty's Valeska..... 950
Argilla Second Mate (Bull)..... 900
Sherburne Prairie Trillium..... 350
R. Lane's Rose Lee..... 300
Cedar Lawn Helen..... 350
Rhoda of Seymour..... 525
Ruby's Helen of Metomen..... 400
R. E. Matthews, Hartford, Wis.
Wey Acres Grandee's Charity..... 900
Melior Farm, Lewisville, Minn.
Meadow Lodge Climax's Governor (Bull)..... 700
Rahr Malting Co., Manitowoc, Wis.
Bull..... 500
J. H. Rustman, Bassett, Wis.
Gordondale Gala..... 575
John P. Scheuring, Greenwood, Wis.
Wey Acres Templar's Squire (Bull) 310
E. C. Schultz, Oconomowoc, Wis.
Maple Crest Glendee's Betsy..... 330
Theo. R. Siewert & Son, Sussex, Wis.
New Hope Grandee's Fredonia... 300
Lake Shore Rose Bud..... 335
Spruce Shadows Farm, Minneapolis, Minn.
Ensign's Fairy..... 500
Spring Ridge Freda..... 475
Marvel's Mirth..... 600
Luxerin Tessie..... 625
Streverling Farms, Austin, Minn.
Boulder Bridge Prediction (Bull).. 625
Ralph Tratt, Whitewater, Wis.
Langwater Badger (Bull)..... 1,075
Wm. B. Vilter, Hartland, Wis.
St. James Duke's Ira (Bull)..... 610
Bertha Wildner, Menomonie, Wis.
New Hope Constant's Colonel (Bull)..... 300

Curving Hill Dispersal

Due to the recent death of Dr. William M. Doughty of Cincinnati, his entire herd of Guernseys at Curving Hill Farms, Lawrenceburg, Ind., was dispersed on Oct. 23. The ringside was the largest of any Indiana dispersal, numbering over 800, and in very numbers alone paid tribute to Dr. Doughty personally, as well as to his herd of Guernseys. This respect was shared by his many friends in the Guernsey world, as well as in his profession, as witnessed by the many doctors present at the dispersal.

The ringside was treated to a show of fitting and care equal to that given any state consignments, and too much credit cannot be given to the manager, Ray Rose, for his presentation of the animals. Mr. Rose leaves to join the herd of Dr. Harold H. Meanor at Coraopolis, Pa. Dr. & Mrs. Meanor were present at the sale and will take to Pennsylvania five head, including one of the top females, Patricia Lou of Waterloo, for $580. Their purchases totaled $1,825.

The 68 head sold for a total of $21,075, an average of $324.23. Two buyers took nearly half the animals in numbers and amount paid. They were F. L. Michaels of Covington, Ky., who took 14 head for $4,630, and George E. Thurner of Norwood, Ohio, who took 13 head for $4,345. Over 30 head went to the state of Ohio. Dr. A. R. Johnston of Cincinnati took five head for $2,810, including the two top females, Nelan's F. C. A. Belle for $825, and Curving Hill Ruby for $615. He was also contending bidder on the top bull, Tarbell Farms Prince Royal, whose dam, Tarbell Farms Royal Lenda, holds a world's record of 20508.9 lbs. of milk and 1109.0 lbs. of fat in class C. He was taken by Charles R. Warner of Columbus, Ind., for $1,225. Many of Dr. Doughty's foundation females were purchased from Mr. Warner. The older sire at Curving Hill, Villa-Way Pilgrim's Rex, went to R. L. Crudgington of Cincinnati for $300.

The sale was managed by Everett R. Beaty, Huntington, Ind., and clerked by the Indiana G. B. A. Roy Johnson, Decatur, Garl Rudicel, Huntington, and Lloyd Crouch of the Indiana Farmers' Guide, were the auctioneers.

Following is the sales list:

Walter E. Blasdel, Lawrenceburg, Ind.
Bull Calf..... $ 55
R. L. Crudgington, Cincinnati, Ohio
Villa-Way Pilgrim's Rex (Bull)... 300
Julius Foxbower & R. H. Metzcar, Pleasant Plain, Ohio.
Curving Hill Rex's Jane..... 205
Curving Hill Royal Gem..... 225
Omer Franks, Versailles, Ind.
Heifer Calf..... 65
Irving Gebhart, Germantown, Ohio
Curving Hill Blossom..... 395
Allen L. Gibboney, Bradford, Ohio
Curving Hill Royal Pretor (Bull).. 205
Vernor A. Gray, Lexington, Ind.
Curving Hill Royal Betty..... 205
Curving Hill Rex's Queen..... 175
H. D. Green, Rising Sun, Ind.
Unnamed Calf..... 50
William Guard, Lawrenceburg, Ind.
Curving Hill Grace..... 230
Dr. A. R. Johnston, Cincinnati, Ohio
Nelan's F. C. A. Belle..... 825
King Louis's Favorite of Avalon.. 575
Curving Hill Prince's Trixie..... 275
Curving Hill Ruby..... 615
Tarbell Farms Proud Eudora..... 520
Dr. C. W. Koehler, Cincinnati, Ohio
Curving Hill Peggy..... 400
Admiral's Beam of Winding Creek 560
Robert H. Koester, Batesville, Ind.
Curving Hill Royal Pat (Bull).... 190
Dr. Harold H. Meanor, Coraopolis, Pa.
Curving Hill Royal Sunbeam..... 400
Curving Hill Linda..... 245
Curving Hill Royal Edna..... 300
Patricia Lou of Waterloo..... 580
Curving Hill Royal Etta..... 300
F. L. Michaels, Covington, Ky.
Countess Bijou of Waterloo..... 270
Orchard Lawn's Anne..... 390
Rose's Pride of S. H. F..... 405
Heifer Calf..... 200
Tarbell Farms Proud Ann..... 400

Villa-Way Diana Dee	435
Topsy of Waterloo	320
Avalon Fair Louise	375
Trudian of Twin Locust	315
Waterloo's Ducky	405
Rosebud of Waterloo	505
Violet of Curving Hill	300
Springdale Dawn's Daisy	140
Tarbell Farms Proud Mabelle	170
S. Ruth Pate, Lawrenceburg, Ind.	
Curving Hill Rosemary	350
Curving Hill Royal Glen (Bull)	180
Curving Hill Desire	305
Curving Hill Roxie	300
Clyde Payton, Leesburg, Ohio	
Curving Hill Royal Robert (Bull)	100
Troy H. Phillips, Camden, Ohio	
Curving Hill Rex's Flora	215
Curving Hill Cavalier's Maid	205
Curving Hill Paula	220
Wilbur Stow, Vevay, Ind.	
Waterloo's Golden Glow	310
George E. Thurner, Norwood, Ohio	
Curving Hill Robin	470
Curving Hill Roberta	370
Curving Hill Rosetta	380
Miss Hetty of Waterloo	250
Curving Hill Magistrate (Bull)	460
Waterloo Julianna	520
Edinham's Pride Phyllis	510
Curving Hill Rex's Wanda	245
Curving Hill Clara	305
Curving Hill Rebecca	335
Curving Hill Royal Eloise	230
Shamrock's Lady Mildred	205
Tarbell Farms Proud Anneke	65
Charles R. Warner, Columbus, Ind.	
Tarbell Farms Prince Royal (Bull)	1,225
Westling Brothers, Harrison, Ohio	
Curving Hill Royal Secret (Bull)	105
Waterloo's Supreme	80
Springdale Golden Polly	150
C. R. Youngman, Shelbyville, Ky.	
Curving Hill Rilma	460

Florida Sale

THE sixth Annual Florida Guernsey Cattle Club Sale which was scheduled for October 19 at Largo was postponed until Monday, October 23, because of a storm that came through Florida October 18 and 19.

The annual banquet with Pinellas County Board of County Commissioners and O. R. Moe, Superintendent of Pinellas County Home, as hosts was held the night of October 18 in spite of the storm. There were approximately 50 Guernsey breeders, consignors and guests present.

A. H. Ward, District Extension Agent, of Aiken, S. C., was the speaker of the evening. His talk on the progress of the cattle industry in the South as well as his stories were appreciated by those present. He was introduced by W. T. Nettles, District Extension Agent of Gainesville, Fla., who gave a fine toast to the Guernsey cow.

Among the distinguished guests present were Messrs. George B. Salley, Secretary, Orangeburg, and W. W. Allman, President of the South Carolina G. C. C., Union, J. Frank Johnson, Golden Guernsey, Inc., Asheville, N. C., K. M. Mace, Southeastern Field Representative of The American Guernsey Cattle Club, St. Mathews, S. C., L. R. Lounsbury, Manager Editor of the Journal, and most of the consignors to the sale.

The consignors held a meeting in the County Agent's office Thursday morning, during the storm, and decided to hold the cattle and put on the sale Monday, Oct. 23. This decision was unanimous. J. Frank Johnson, Regional Representative of Golden Guernsey, Inc., was selected to serve as auctioneer in case Tom McCord could not get back. Letters and wires were sent out to prospective purchasers and the newspapers of the state cooperated in announcing the postponement of the sale.

The day of the sale there were almost as many people present as in past years, and the bidding on cattle was spirited. The officers and directors of the Florida Guernsey Cattle Club as well as consignors were well pleased with the results of the sale.

The high female in the sale was Indian River Mck. Mirth. She was consigned by H. G. Rowe of Melbourne, and was sold to H. H. Wilson of Ft. Payne, Ala., for $625. The high bull was Riegeldale Emory's Judicator, bred and consigned by Riegeldale Farms, Trion, Ga., and purchased by Howard Rowe and Carroll L. Ward, Lakemont Dairy of Winter Park, for $475. Forty-two cows and bulls sold for a total of $16,180, an average of $385.23 each.

George Salley read the pedigrees. He is a veteran cattleman, and gave some interesting descriptions of the cattle. Al Cody, Kissimmee, Editor of the Florida Cattleman, and Hamlin H. Brown, Jr., director of the County Agricultural School at Largo, took the bids.

In speaking of the sale, Mr. Salley said: "If there was ever a sale put on successfully through disaster and hard-

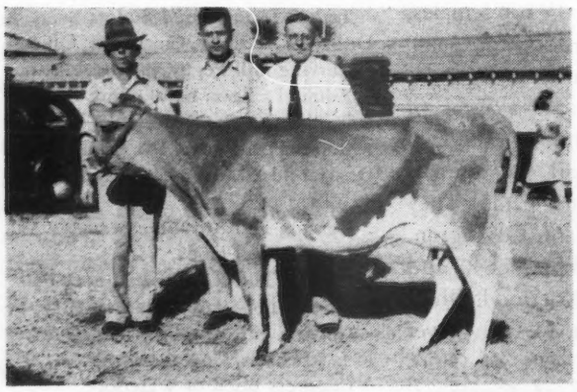

High female, Indian River Mck. Mirth, consigned by H. G. Rowe of Melbourne and sold to H. H. Wilson of Ft. Payne, Ala., for $625, with Messrs. Copeland of Riegeldale Farms, H. G. Rowe and C. E. Donegan, Largo, president of the Florida Guernsey Cattle Club.

High bull, Riegeldale Emory's Judicator, consigned by Riegeldale Farms, Trion, Ga., and purchased by H. G. Rowe and C. L. Ward, Lakemont Dairy, Inc., Winter Park.

ship it was the Florida Sale. While the recent hurricane was raging, a small group of men got together on sale day, postponed the sale four days, then got busy through every possible medium of advertising to put the sale across regardless. The writer has never seen a better job accomplished."

Florida certainly bears close watching as a splendid market for the Guernsey cow.

Following is the sales list:

C. Ernest Cobb, Largo, Fla.
Dulcette of Garden Creek..... $375
Margaret Cobb, Bradenton, Fla.
Florida Laddie Kris (Bull)..... 300
Carlos Cone, Plant City, Fla.
Buttercup Fan of Milhous Farm... 410
Pinellas Princess..... 300
Dinsmore Dairy Farms, Dinsmore, Fla.
Greenhutch Ultra Lady..... 275
C. E. Donegan, Largo, Fla.
Lou of Belmont View..... 430
F. M. Douglas, Panama City, Fla.
Dinsmore Queen Kystra..... 425
Dinsmore Maxmost Kitty..... 320
Florida Experiment Station, Gainesville, Fla.
Raiford's Dottie..... 410
Pinellas Geneva's Rose..... 410
Florida State Farm, Raiford, Fla.
Lady Elane of Vero..... 330
Traxler's Foremost Anne..... 300
Appin's Opal..... 500
N. W. Green & Sons, De Land, Fla.
Riegeldale Viscount's Berna..... 520
Mrs. Lila P. Hoit, Largo, Fla.
Meranda of Garden Creek..... 355
Lakemont Dairy, Inc., Winter Park, Fla.
Ben-Bow NC Ada..... 400
Dr. A. H. Lisenby, Panama City, Fla.
Greenhutch Captain Standard (Bull)..... 155
Creatwood Actor's Hazel..... 370
A. G. Lord, St. Petersburg, Fla.
Edisto Farm's Lou..... 370
Dinsmore Maxmost Gladness..... 500
F. E. Lykes, Brooksville, Fla.
Riegeldale Beau's Daryl..... 455
Mrs. H. T. Lykes, Tampa, Fla.
Milton Farms Maggie..... 285
Orange Blossom Bessie..... 500
Pinellas County Home, Largo, Fla.
Max's Lady Charm..... 300
Edisto Farm's Toots..... 585
Appin's Joan..... 350
L. M. Riviere, Palm Harbor, Fla.
Belmont View Margie..... 300
Belmont View Mimi..... 330
H. G. Rowe and C. L. Ward, Lakemont Dairy, Inc., Winter Park, Fla.
Riegeldale Emory's Judicator (Bull) 475
John B. Sargeant, Lakeland, Fla.
Orange Blossom Violet..... 235
J. C. Sargeant, Lakeland, Fla.
Traxler's Knickmost Valor (Bull).. 240
Riegeldale Ben's Baroness..... 460
L. H. Sellers, St. Petersburg, Fla.
Sunshine's Maxim Faith..... 350
Mrs. S. F. Swift, Dade City, Fla.
Princess Royal Pansy..... 410
Traxler's Foremost Etta..... 310
John S. Taylor III., Largo, Fla.
Admiration of Green Acres..... 360
Jewell Waldrep, Hollywood Fla.
Sunshine's Lucky Ruth..... 605
Gippy Foremost's Della..... 400
W. P. Waldrep, Hollywood, Fla.
Greenhutch Inez..... 300
H. H. Wilson, Ft. Payne, Ala.
Haywood Pride..... 450
Indian River Mck. Mirth..... 625
Lakemont Colonel's Faith..... 400

Illinois State Sale

WHIPPED together on only a two months' notice, the Illinois State Sale was a success in every way. It was held at the Sunnybrook Riding Field, Elmhurst, Ill., on October 23. About 400 people attended among whom were 29 buyers who paid $17,455 for 45 head, an average of $387.88. This includes an uncataloged half-number, a bull calf that brought $40. This figure compares with an average of $210 for 55 head at their state sale held at the same place two years ago. This average, along with the Wisconsin average on the previous Saturday, and the excellent dispersal of the Curving Hill Farm herd in southern Indiana the same day indicates a stiffening in Guernsey prices in the Middle West toward the end of October as compared with a somewhat weaker market which appeared apparent in the earlier days of October.

There was a double top at $1,000. The Boulder Bridge Farm Company, Excelsior, Minn., paid this figure for the first animal sold, a very typy two-year-old, fresh in June, sired by Boulder Bridge Ultimus and consigned by O. David Zimring, Lombard. Later, Don C. Roberts of Consolidated Foods, Mahomet, Ill., paid $1,000 for a five-year-old A. R. cow sired by Green Meadow Royal and consigned by L. J. Drake, Plano.

The bull sale could have been stronger. Four hundred dollars was the top paid by Ralph Burnham, McComb, Ill., for St. James Champion Clarence, a son of St. James Champion's Champion out of a 426.7 lb., class GG, daughter of Langwater Philosopher that is now on test and making a better record.

The quality of the cattle is perhaps indicated by the fact that the Boulder Bridge Farm Company was the leading buyer, taking six head for $3,405. Twenty-six of the 29 buyers were from Illinois.

When it is reflected that Jesse E. Tuttle, president of the Illinois G. B. A. decided some time in August that this fall should not go by without a sale sponsored by the Association, went up and conferred with Delbert Kingston and Malcolm Boyle, found them in agreement and ready to act, with them employed Ralph Mooney to select the cattle and more or less manage the sale, everybody concerned did excellent work. The cattle were well selected and well sold. Ralph Mooney read the pedigrees and Robert Seitz, Waukesha, was never better in the box. He was assisted in the ring by Harvey Swartz, Waukesha.

Following is the sales list:

Luther Blankenship & Son, Yorkville, Ill.
Bull Calf..... $ 40
Boulder Bridge Farm Company, Excelsior, Minn.
Rock Creek Royal Daisy..... 700
Owen's Place Admiral's Duchess.. 425
Mound City Badger Moonlight... 500
Eastman Pearl Hazel..... 470
Sunset Glow Cornelia..... 1,000
Sunset Glow Emerald..... 310
Ralph H. Burnham, Macomb, Ill.
St. James Champion Clarence (Bull) 400
Sunset Glow Darling..... 300
W. E. Butler, Elgin, Ill.
Finchley Manor Pearl..... 425
Crown Trophy's Jewel..... 410
Sunset Glow Doris..... 400
W. A. Cluck, Morris, Ill.
Dot-Mar Ferdinand's Kay..... 450
Robert M. Cullen, Flanagan, Ill.
Thelma of Waldrum Lane..... 275
Curtiss Candy Co., Chicago, Ill.
Hill View Lad's Hopeful..... 450
Dennis Bros., Farmington, Ill.
Grandmere Beauty Belle 3d..... 320
Windemere's Waverly..... 375
L. E. Dennis, Farmington, Ill.
Curtiss Candy Levity Paul (Bull). 300

P. W. Dickinson, Chicago, Ill.
Finchley Manor Iris..... 350
Wayne's Deacon Sue Ester..... 340
Clifford Hall, Morris, Ill.
Ultra Chiems of Oak Lane..... 220
W. C. Healey, Loda, Ill.
Alert's Buttercup of City View.... 360
Maisie of Rose Hill..... 310
Chas. Hillberger, Hinsdale, Ill.
Finchley Manor Jean..... 250
Wilbur Hoelzer & Sons, La Salle, Ill.
R. Lane's Golden Coronation (Bull) 180
Windemere's Iris..... 220
Oren Lawson, Perrysville, Ind.
Master's Juda of Walnut Corner.. 360
Irvin M. Loux, Somonauk, Ill.
Beaulieu's Hopeful Secret..... 400
Mr. and Mrs. Arthur Peters, Momence, Ill.
Golden Bull Farm Helen..... 250
Boulder Bridge Standard (Bull)... 335
Orvan Peters, Momence, Ill.
Finchley Manor Eleanor..... 500
Rosymorn Annie..... 350
Peter A. Posler, Chicago, Ill.
Meadow Lodge Climax's Duke (Bull)..... 385

Don C. Roberts, Consolidated Foods, Mahomet, Ill.
Rock Creek Royal Susette..... 1,000
St. James Count's Lorraine..... 550
Windemere's Rose of Sharon..... 435
Roeschley Brothers, Flanagan, Ill.
Crescent of Waldrum Lane..... 335
J. H. Rustman, Barrett, Wis.
Rockingham Gay Girl 4th..... 400
Mr. and Mrs. Joe S. Sailor, Flora, Ill.
Curtiss Candy C. Queen..... 425
E. James Vary, Sterling, Ill.
King Ben's Rose..... 225
Homer B. Vickery, Minooka, Ill.
Floss of Ferson's Creek..... 350
Hugo M. Weyrauth, Sterling, Ill.
Curtiss Candy Mayflower..... 300
J. G. White, Elmhurst, Ill.
Gaylord's Cynthia of Val..... 400
H. Wind and D. Dorward, Washington, Ill.
Little Orchard Glamour..... 400
Wm. L. Wood, Antioch, Ill.
Hill View Petra..... 275

H. C. Grube, Croton, Ohio
Jessie's Belle of Seven Maples..... 200
KoKosing's Peaches..... 230
Irwin G. Horn, Howard, Ohio
Glenleigh Ombre..... 195
Guerndot Lilac's Rachel..... 150
C. B. Hunter & Son, Mt. Vernon, Ohio
Challenger's Prim of Brookdale.... 320
Fairfield Lad's Dutch..... 225
Wayne Kelley, Glenford, Ohio
Brownlea Carol..... 270
E. H. Kestner, Ashland, Ohio
O-Kay Corking Bob (Bull)..... 165
W. W. McKitrick & Son, Columbus, Ohio
Nellie May of Brookdale..... 400
Emerson A. Mizer, Cadiz, Ohio
Iva of Penn Villa..... 350
Asa Murphy, Upper Sandusky, Ohio
Kenmar Hills Royal Japonica..... 210
Paul M. Pence, Hilliards, Ohio
Violet B. of Linwood..... 295
Martin Porschet, Hilliards, Ohio
Morrow's Patsy..... 240
Emory Powell, Racine, Ohio
Brownlea Lieutenant (Bull)..... 130
Clarence V. Price, Portland, Ohio
Jessie's Queen of Seven Maples.... 205
Arvon's Lucile..... 180
Morrow's Primrose..... 190
Wayne Roush, Racine, Ohio
Lucy of Vendocorn..... 205
Mrs. Sallie J. Sexton, Granville, Ohio
Jewell's Belle of Woodside..... 435
Gray Haven Ruby..... 325
Ralph Shindelderker, Galion, Ohio
Alice Ann..... 300
Josiah Shupp, Springville, Pa.
Jarvis' Lucy of Maple Lane..... 225
Dwight L. Swank, Butler, Ohio
Morrow's Wilda..... 200
Wm. S. Tritt, Uniontown, Ohio
Gaygirl of Mount Cherry..... 235
C. E. White, Gambier, Ohio
Daisy May of Francene..... 210
Lady Charm of Mount Cherry..... 190
Star's May of Mount Cherry..... 210
Warthen's Faun..... 250
Lloyd E. Williams, Edison, Ohio
Susan Marvel of Linwood..... 200

Knox County Sale

FORTY-FOUR head of Guernseys sold for $10,720, or an average of $243.63 per head, as compared with $213.29 last spring, before the largest crowd of buyers and visitors ever attending the Knox County Guernsey Sale held at Mt. Vernon, Ohio, Fair Grounds on October 20. Approximately 250 persons were present when Glenn Lecky, auctioneer, opened the sale. Harold Pfeifer, Marengo, Ohio, assisted in the ring.

There were 29 individual buyers at this particular sale, a larger number than normally, which makes for a wide dispersion of pure bred Guernseys among the smaller or average breeders. A study of the sale figures shows that there were no extreme highs or lows in prices but that the entire lot sold not too far away from the average. This indicates a careful selection on the part of the committee.

Jewell's Belle of Woodside, consigned by Mr. & Mrs. Luther Laymon, Gambier, Ohio, topped the sale at $435 and was purchased by Mrs. Sallie J. Sexton, owner of Bryn Du Farm, Granville. Clarence Hall, Mt. Vernon, and F. H. Dixon, Tunnel Hill, consigned the second high cows at $400, one sired by Langwater Show Boy and the other a Foremost High Honor granddaughter. Harry W. Arnold, Newark, purchased the Dixon consignment, Phyllis May Queen, and W. W. McKitrick & Son, Columbus, purchased the Hall consignment, Nellie May of Brookdale.

The sale committee included John R. Phillips, J. Dwight Dean, and Leno R. James. The sale was managed by the Ohio G. B. A.

Following is the sales list:

Harry W. Arnold, Newark, Ohio
Phyllis May Queen..... $400
Shepard's Duchess of Fairview..... 300
White Springs Production Maid... 180
John E. Barrick, Centerburg, Ohio
Oaklawn's Flora..... 300
J. Ewart Bruce, Mt. Gilead, Ohio
Franchester Super Vivian..... 200
Gray Haven Levity Robert (Bull).. 200
Kenmar Hills Princess Bernice..... 330
Red Rose of Penn Villa..... 360
Arthur C. Burns & Sons, Milford Center, Ohio
Morrow's Folly..... 295
Charles Burrell, Dalton, Ohio
Rose Lyn Puritan Mignonette..... 180
Roy C. Casto, Portland, Ohio
Polyanna's Saralee..... 210
C. F. Cooper, Wooster, Ohio
Jewel of Linwood..... 260
Elliace of Norman Farms..... 205
Louis A. Clutter, Gambier, Ohio
Fairfield Itchen June..... 250
J. C. Geyer, Edison, Ohio
KoKosing's Centurion (Bull)..... 110

Salisbury Sale

NORTH Carolina breeders, with the help of the North Carolina extension service, held a Guernsey sale at Salisbury on October 10. The 36 head sold for a total of $8,250 or an average of $229.16. It was in the nature of a promotional sale but few animals went to new buyers. John Arey of the Extension Service opened the sale with a few remarks regarding the market for milk in North Carolina. He stated that he did not feel that there would be any slump in the milk business after the war.

Maxim's Gay Jane, consigned by Durant Robertson & Son, topped the sale for $525 being purchased by Eric C. Kunz, Arden, N. C. Mr. Kunz also purchased the second high of the sale, Skybrook Sarah, from H. R. Playford, Hendersonville, for $490, while Gambill and Fowler secured Clear Springs' Val's Maid, that was consigned by A. L. Brown, for $470. Mr. Kunz was high buyer for the day purchasing five head for $2,160, and A. L. Brown, Clear Springs Farm, Concord, purchased six head for $1,770.

Dr. William Moore of the North Carolina G. B. A. was sales manager, W. W. Fitzpatrick, Quail Roost Farms, read the pedigrees, and Ward Snarr acted as auctioneer. County Agent McLaughlin assisted in the ring, while K. M. Mace, southeastern Field Representative of The American Guernsey Cattle Club, helped with the sale. H. A. Denning ran the slips.

Following is the sales list:

L. B. Barrien, Mt. Pleasant, N. C.
Clear Springs' Esq's Ellen..... $230
A. L. Brown, Concord, N. C.
Green Hill's Knight's Dora..... 160
Cedarock Gloriann..... 250
Terrace Farm's Christy..... 340
Terrace Farm's Cloette..... 265
Clear Springs' Maxim A. Susan.... 450
Twin Brook Jane..... 305
Cedar Springs Dairy, Thomasville, N. C.
Green Hill's Knight's Beth..... 170
Royal Count's Norma..... 185
Belmont View Orange..... 110
Dr. E. C. Choate, Salisbury, N. C.
Cedarock Peggy..... 425
Fred Collins, Glade Valley, N. C.
Top-Vine Daisy's Secret..... 125
Cedar Grove Dorothy..... 140
Legatis Red Lady of W. S. R..... 120
Y. C. Collins, Salisbury, N. C.
McNaughton's Alameda..... 155
W. W. Fitzpatrick and C. B. McAdams, Rougemont, N. C.
Woodside Herman's Pettisann..... 125
Zebe V. Gambill and O. T. Fowler, Pfafftown, N. C.
Clear Springs' Val's Maid..... 470
Eric C. Kunz, Arden, N. C.
Woodside Valiant's Dawn..... 425
Maxim's Gay Jane..... 525
Twin Brook Maxim Belle..... 320
Maxim Brilliant Luanna..... 400
Skybrook Sarah..... 490
Harry Morris & Sons, Charlotte, N. C.
Idlehour's Nugget..... 145
McNaughton's Angeline..... 120
Fanning Field Maxim Louise..... 155
Rowan Willie Ann..... 100
Ann Rose of Rosewood Farm..... 170
Sanford & Blackwelder, Mocksville, N. C.
Notla Glorious..... 150
Belmont View Opal..... 70
McNaughton's Aster..... 90
John Shields Estate, Culberson, N. C.
Fanning Field Maxim's Lucy..... 210
Jess Shore, Franklin, N. C.
Genett of Justus Farms..... 210
M. F. Shore, Cycle, N. C.
Belmont View Odetta..... 205
J. Franklin Smith, Murphy, N. C.
Woodside Herman's Christine..... 125
Notla Charlotte..... 230
W. H. Woodson, Jr., Salisbury, N. C.
Fairfield's Alta Gem..... 85

Lumberton Sale

The Guernsey Sale held at Lumberton, N. C., on October 11, brought a total of $7,310 for 31 head of females, an average of $235.80. Only a few cows in milk were offered, with most of them being open and bred heifers. Twenty-one breeders consigned and 17 breeders purchased the offering. Due to an unavoidable misunderstanding, the sale committee could not secure barn room at the fair grounds and the sale was held in the open. A small crowd attended, but the promotional sale proved to be a fair one.

Jokingly, the crowd called it "preacher's day" as the Rev. E. J. Harbison, Concord, topped the sale with his consignment, Quail Roost May Freda, a good cow in milk, for $500, selling to C. H. Henderson, Jr., Tarboro, N. C.

A. L. Brown, Concord, was high buyer securing three for $855, with L. G. Davis, Linwood, buying three for $835, and M. F. Shore, Cycle, taking three for $775.

The sale was sponsored by the North Carolina G. B. A., and the North Carolina Extension Service. Local arrangements were made by County Agent Reynolds. One of the hardest working men at all the Promotional Sales was Dr. William Moore, who acted as sales manager. Dr. Moore handled the desk, clerked the sale, made out the health papers and checked everything—a regular three in one man. Much credit should be given him for his untiring efforts.

North Carolina breeders not only consigned good animals but worked hard to make the sale a success. W. W. Fitzpatrick read pedigrees, Mr. McLaughlin of Coble Dairies and K. M. Mace, southern representative of The American Guernsey Cattle Club, assisted in the ring, with Ward Snarr as the auctioneer. Several State College Extension workers were present and helped.

Following is the sales list:

A. L. Brown, Concord, N. C.
Rocky Reach Dolly Magnolia..... $265
Sapona's Morning Star..... 350
Arramint of B. R..... 240
George S. Coble, Lexington, N. C.
Matilda's Maxine..... 260
David C. Cummings, Guilford College, N. C.
Lettia of Cottonade..... 115
L. G. Davis, Linwood, N. C.
Quail Roost Prim Roann..... 285
Archdale Maxim's Peggy Ann..... 160
Maxim's Dot of Grassy Grove..... 390
O. T. Fowler & Zeb V. Gambill, Pfafftown, N. C.
Comet's Frances of Skuggek..... 345
Charles G. Gainey, Jr., Fayetteville, N. C.
Knightdale Royal's Hope..... 165
Maxine May King..... 125
Holliking's Hollirose..... 170
T. Holt Haywood, Clemmons, N. C.
Solomon's Patience..... 300
Dr. L. R. Hedgpeth, Lumberton, N. C.
Ogedanke's Gypsy..... 190
C. H. Henderson, Jr., Tarboro, N. C.
Quail Roost May Freda..... 500
Dr. W. A. Hornaday, Greensboro, N. C.
Skuggek's Gloria..... 315
W. C. Myers, Union Grove, N. C.
Hillside Valorous Marlene..... 165
Ruayne Gypsy's Pearle..... 380
Twin Brook Nancy..... 150
P. M. Neisler, Kings Mountain, N. C.
Adonis Francis..... 225
R. R. Pitman, Barnesville, N. C.
Jane's Sylvia..... 205
J. O. Pope and W. L. Brown, Linwood, N. C.
Hine's Butterfat Lady..... 240
Arden King's Primrose..... 150
Ira's Daisette..... 75
Sanford and Blackwelder, Mocksville, N. C.
Illustrator's Mary..... 210
Croasdaile's Actor's Fern..... 200
Maxim's Jewel's Lassie..... 185

M. F. Shore, Cycle, N. C.
Maxim's Unis of Skuggek..... 295
Terrace Farm's Peg..... 275
Hillandale Cavalier's Flora..... 205
J. H. Sparks, Mocksville, N. C.
Sik-Co Peerless Martha..... 175

Floyd County, Va., Sale

GUERNSEY breeders in the western part of Virginia held their first dairy cattle sale in Floyd County, on Oct. 20 in a heavy down pour of rain. This county is supplying considerable milk to Carnation Milk Company and Southern Dairies. E. M. Talley, Floyd County Agricultural Agent, handled the local arrangements. The V. P. I. Extension Service; Floyd County Agricultural teachers and the milk companies all cooperated in this project to get some registered bulls and heifers in this territory. High water and road damage made it impossible for some of the calves to be delivered to the sale. Despite the weather, there was a good attendance of local farmers.

Twelve head, nine bull calves and three heifer calves, were sold for a total of $1,516, an average of $126.33. The breeders were pleased with this opportunity to place registered Guernseys in the area.

Following is the sales list:

Trig Altizer, Riner, Va.
Rossmont Jonathan Royal..... $155
Vio-Gradue..... 155
L. D. Bowman, Floyd, Va.
Green Francis Golderill (Bull)..... 80
R. J. Candell, Galax, Va.
Bull..... 75
Guy H. Gardner, Floyd, Va.
Koronets Gaylad (Bull)..... 121
Preston Hatcher, Floyd, Va.
Rossmont Lovetta's Jonathan (Bull) 139
A. E. Houff, Waynesboro, Va.
Bull..... 140
Rollie Phillips, Indian Valley, Va.
Bull..... 125
John W. Robertson, Floyd, Va.
Spring Brook Resolute (Bull)..... 99
Andy W. Vest, Check, Va.
Rossmont Maxim Sunflower Sarah.. 157
Koronet's Star of Hillcrest (Bull)... 105
A. F. Weaver, Waynesboro, Va.
Bull..... 165

Longwood Farm Auction

THIRTY-EIGHT head of Guernseys were sold at Longwood Farm, Kennett Square, Pa., on October 24 for $10,185, an average of $268.02. The consignment came from Longwood Farm, Douglas Gilpin, George L. Wilkinson and Carl Austin.

Longwood Oleo, consigned by Longwood Farm, topped the sale at $500 going to Chas. P. O'Connor, Trappe, Md. She was a daughter of Broadland Tarzan out of Longwood Halley that has a record in class C of 12062.6 lbs. of milk and 636.9 lbs. of fat. The second top, consigned by Carl C. Austin, Media, was purchased by Elizabeth N. Graham, Kelton, Pa., for $470, who was the high buyer securing five head for $1,965.

The sale was managed by the Pate Sales Company, Trenton, N. J., with Dupes & Hess, Elizabethtown, Pa., as auctioneers.

Following is the sales list:

A. W. Browning, Chadds Ford, Pa.
Longwood Mandolin..... $340
A. Daubert, Schwenkville, Pa.
Longwood Patience..... 205
Longwood Mary..... 245
Locust Lawn Ouija..... 120
Robert V. duMont, Somerville, N. J.
Longwood Pandora..... 350
Longwood Pansey..... 320
Niplig Barbara..... 250
Chas. G. Erny and James A. Nolen, Norristown, Pa.
Longwood Orbie..... 220
Longwood Quartet..... 320
Niplig Prospect Jewel..... 155
Worthland Frances..... 300
Leona's Antony's Mollie..... 410
Elizabeth N. Graham, Kelton, Pa.
Longwood Question..... 300
Monty's Fawn of Lindendell..... 420
Langstoon Ornament's Marie..... 405
Langstoon Ornament's Katrina.... 470
Langstoon Ornament's Lida..... 370
Edward B. Henslee, Kingston Springs, Tenn.
Longwood Nan..... 295
Locust Lawn Jupiter's Elenor..... 150
C. A. Higgins, Kennett Square, Pa.
Niplig Vanguard's Reward..... 145
A. M. Kennel, Honey Brook, Pa.
Niplig Leader's Barbara..... 105
Niplig Prospect Lovelight..... 125
Niplig Prospect Beauty..... 160
Locust Lawn King's Louisa 2d..... 130
Chas. P. O'Connor, Trappe, Md.
Longwood Ollana..... 350
Longwood Oleo..... 500
Clyde Palmer, Jamison, Pa.
Longwood Ivy..... 305
Longwood Muriel..... 190
James M. Rodgers, McVeytown, Pa.
Longwood Keeper..... 360
Longwood Madge..... 360
Worthland Lucretia..... 215
Skyld's Bonnie of Lindendell..... 270
John E. Stafford, Laurel Springs, N. J.
Longwood Madam..... 320
Mr. & Mrs. J. Edw. Stouff, Thorndale, Pa.
Locust Lawn Cambodia's Elenor... 145
Allen A. VanderVeer, Somerville, N. J.
Longwood Leda..... 245
Longwood Lass..... 300
Clyde A. Wrigley, Cochranville, Pa.
Longwood Panhandle..... 170
Locust Lawn Cambodia's Ann..... 145

Pleasant View Farm Sale

THE Isaac G. Kennel herd was dispersed on October 28 at Parkesburg, Pa., and the 28 head brought $5,840, an average of $208.57. Elizabeth Graham, Kelton, Pa., purchased the top animal, Lucy Valor of Pleasant View for $385. D. S. Beiler, Honey Brook, Pa., was high buyer taking six head for $995.

The sale was managed by A. M. Kennel, Honey Brook, Pa., with J. M. Seltzer, Coatesville, Pa., as auctioneer.

Following is the sales list:

Newton Beck, Mechanicsville, Pa.
Bernie of Pleasant View..... $265
D. S. Beiler, Honey Brook, Pa.
Pleasant View Golden Beauty..... 270
Rosie Valor of Pleasant View..... 205
Lucinda Valor Royal Token..... 170
Josephine Blossom of Pleasant View 165
Royal Goldie of Pleasant View.... 95
Pleasant View Royal Goldie..... 90
Amos L. Blank, Parkesburg, Pa.
Glen-Ru C-Mail (Bull)..... 175
Valor Blossom of Pleasant View... 235
John E. Brennan, West Chester, Pa.
Johnny Royal of Pleasant View (Bull)..... 150
Sophie Royal of Pleasant View.... 160
Willard S. Campbell, Phoenixville, Pa.
Golden Pride of Pleasant View.... 265
D. L. Gallagher, Peach Bottom, Pa.
Topsy Royal of Pleasant View..... 100
Matilda of Pleasant View..... 90
Pleasant View Royal Token Ruby.. 115
Elizabeth Graham, Kelton, Pa.
Lucy Valor of Pleasant View..... 385
Rosie of Pleasant View 2d..... 270
Lee and Mary Gundy, Mohnton, Pa.
Golden Paula of Pleasant View.... 300
Lila Valor of Pleasant View 2d..... 225
Elam Kauffman, Ronks, Pa.
Golden Valor of Pleasant View.... 235
H. H. McConnell, Merion, Pa.
Pleasant View Sadie Valor..... 335
Lady Doll of Pleasant View..... 300
Aaron K. Riehl, Lancaster, Pa.
Rosie's Cutie of Pleasant View..... 340
A. B. Spease, Duncannon, Pa.
Pleasant View Valor Kentucky..... 80
Violet Dew Drop of Pleasant View 135
Clyde A. Wrigley, Cochranville, Pa.
Golden Bess of Pleasant View..... 255
Golden Rachel of Pleasant View... 280
Maple Valor of Pleasant View 2d.. 150

Heredity in Dairy Cattle

Long Awaited Book by DR. JAMES E. RUSSELL

(EDITOR'S NOTE: Heredity in Dairy Cattle will be ready for distribution in January and will sell for $2.50. The book may be ordered through The American Guernsey Cattle Club.)

THIS book presents in simple, understandable language the conclusions of a scholarly mind which for 40 years has sought out the determining factors tending to develop strains of dependable, high-producing dairy cattle. Those who know Dr. Russell's Glenburnie herd need no assurance that his book is based upon his own practical experience fully as much as upon his lifetime study of science.

While it purports to be a book for beginners, no experienced dairyman can read it without greatly adding to his understanding of the whole problem of herd development. Every pertinent fact which can be found in the hundreds of books on genetics already published is presented in the simplest language. To the novice it presents a vision of what he, or any other hard-working, intelligent person with courage and determination, may accomplish during a lifetime.

From the introductory pages and throughout the entire text, Dr. Russell has been careful to point out that the modern dairy farmer must possess to a high degree, courage, determination and an unflagging interest in his herd and its development. "Only the courageous," he says, "can survive in the business of breeding dairy cattle." Moreover, he points out, the herd owner must have a real love for the job. "What keeps one man content and satisfied with his job of milking cows two or three times a day, 365 days in the year? For another person it can be the sheerest misery. But for the man who takes pride in his work, who loves cows and appreciates their response to his efforts, there is no greater reward then what he finds in the job itself."

For too long the public's conception of a dairyman has been that of a man who spends his lifetime pouring hay, grain and water into one end of a cow in order to take milk out of the other end. If that were true, then dairying would indeed be a dreary, uninspired occupation. HEREDITY IN DAIRY CATTLE raises dairying to the level of a scientific profession, whose members are constantly working with the mysterious and potent forces of life, striving to understand what they observe and to coordinate their findings with accepted and proved rules of procedure, in order to develop strains of uniformly high producing cows.

The book is divided into three parts, the first of which is devoted to the general principles of genetics. In the pages under that heading the author has presented, briefly and so simply that the basic facts are readily grasped by anyone, the whole science of genetics as applied to cattle breeding. Instead of reading a score of highly technical works and trying to translate their technical terminology into every day speech, the beginner can in a few hours master the essential principles of the science. Did the book contain only this one section it would be a *must* book for every embryonic dairyman, but Dr. Russell has carried the matter to its logical conclusion by showing what the application of these scientific principles has accomplished in actual practice.

It is in Part II. that four examples are given to show, step by step, how four men, working independently but along similar lines, developed famous herds through hard work and scientific breeding. The first example is *The Farm, Herd, Orchard, and Home of Vernon D. Mudgett*, which should be a source of real inspiration to any farm boy who is ambitious to start a herd of his own but lacks capital. It *can* be done! The keynote of Mr. Mudgett's success is found in one sentence: "When I've stuck it out to the end, I've always won."

The second example, *The Overbrook Dairy and Breeding Establishment of Mark H. Keeney*, serves to illustrate the manner in which a man with the problem of filling a large quota of milk daily on small acreage and on a relatively small budget was preeminently successful. Mr. Keeney's contribution to the advancement of dairy science is in his method of herd development; by selection and the elimination of the misfits.

In the third section, Dr. Russell gives his own story of his 40 years' work in building up his well-known *Glenburnie Golden* family. It is, among other things, a story of setbacks from disease and accidents, of discouragements and delays, but back of it all is evidence of determination, careful thought and vision, resulting eventually in outstanding success.

Closing Part II. is the story of the development of the pure bred line of Langwater Guernseys; one of the best-known names in the Guernsey family today.

The methods illustrated and stressed in Part II. are inbreeding and line-breeding to maintain and develop dependability and uniformity in a herd, and outcrossing to correct some known defect or introduce some desirable factor into a well-established line.

The stories of Messrs. Mudgett and Keeney deal

with methods of herd development. The *Glenburnie Golden Family* story shows how a family naturally develops from a herd bred to perpetuate some particular trait (such as high production). The Langwater line, illustrated by the development of the Mixter Faithful family, shows how persistent breeding in line, varied by judicious outcrosses, supplemented by drastic culling and the elimination of misfits, will eventually produce a type that both satisfies the aesthetic ideal of the breeder and also maintains the standard of perfection.

In all these specific examples Dr. Russell is careful to point out to the reader that the development of a fine herd is not dependent upon expensive barns and high-priced live stock. His own barns were built by himself, aided by his farm men, along simple lines, without the service of carpenters or stonemasons or plumbers. He advocates starting a herd with the purchase of good heifer calves or, still better, a few old cows which have proved their worth through their production and that of their descendants but which are too old to be profitable in the milking line. But, as we read over and over again throughout the book, the owner must have courage and determination if he is to be successful.

Part III. is brief. It is entitled *Personal Experiences and Suggestions*. Reading it, we have the benefit of Dr. Russell's lifetime of experience, presented concisely, yet kindly, by one who has always taught young people and understood them. I feel certain that any young man or young woman who reads the book thoughtfully will say, as they turn over the last page, "That man is my friend!" And they will be entirely correct.

ALFRED S. CAMPBELL
Sevenoaks Farm
Lambertville, N. J.

Hacker Starts Saltzman

OTIS HACKER, Bethany, Mo., vice-president of the Missouri G. B. A., has just completed the sale of 14 females and one bull to Andrew Saltzman of Greene, Iowa. Mr. Saltzman formerly lived near La Mona, Mo., where he had mostly grade Guernseys. He has purchased this lot of cattle from Mr. Hacker for foundation purposes. The females are largely daughters and granddaughters of Little Orchard Compeer, second prize aged bull at the Dairy Cattle Congress in 1942. "Compeer" is a proved sire in D. H. I. A. with 10 two-year-old daughters averaging just about 500 lbs. fat, actual records. He is a son of Langwater Comet and is out of Jessie's Eunice of Hillsdale with 11160.7 lbs. of milk and 593.7 lbs. of fat in class D. "Compeer" is also in Iowa, having been purchased by Safley Brothers, Bedford, Iowa, in 1941 where he is now in heavy service.

One of the females was sired by Pine Manor Royal Traveler (Coronation Reflector and Franchester Repose, first prize aged cow at Illinois and Iowa, 1940, with 11085.1 lbs. of milk and 582.4 lbs. of fat, class D.)

Mr. Saltzman selected the bull, Pandora's Larry of Smithdale, to go along with the consignment of females. This bull is a double grandson of Faith's Wonder of Smithdale, that is a daughter of Faith of Chesney Farms with 12007.1 lbs. of milk and 632.7 lbs. of fat in class A, third prize aged cow at the Dairy Cattle Congress, 1927, and with six offspring in the Performance Register.

Mr. Hacker's herd led all D. H. I. A. Guernsey herds in Missouri for 1940 and ranked second in 1941 and 1942 with averages consistently above 450 lbs. of fat. The females selected by Mr. Saltzman are out of dams with 400 to 565 lbs. of fat in D. H. I. A.

H. A. HERMAN, Sec'y-Treasurer
Missouri G. B. A.

J. C. Penney Buys Bull

J. C. PENNEY, well-known among Guernsey breeders as the founder of Emmadine and Foremost Guernseys at Hopewell Junction, N. Y., has now become nearly as well-known in the Aberdeen-Angus breed. Recently, he and his partner Orin L. James purchased a three-year-old Aberdeen-Angus bull, Eileenmere, from J. Garrett Tolan, Pleasant Plains, Ill., for $30,000. This line has produced many national and international championships. He also secured a junior herd sire from I. E. Kemp, Marion, Iowa, for $10,000. The two bulls will be used in the breeding herd of nearly 400 head on the "Home Place" at Hamilton, Mo.

GORDON HALL

Purchasing Agent ***Consultant***

For a number of years I have cooperated with owners and managers in founding and developing herds. I believe this work has been profitable to them, at least all are on a sound basis, and that I can be of equal help to others.

Princeton TEL. 1895 **New Jersey**

Purchases Herd

ROBERT Y. MOFFAT, Scranton, Pa., recently purchased the entire milking herd of 41 head owned by James Kelly of Titusville, Pa. This herd was awarded the Pennsylvania G. B. A. prize for high average fat in 1940 and 1941. The 26.2 cows averaged 10627 lbs. of milk and 548.7 lbs. of fat in 1940 and the 28.9 cows averaged 9947.0 lbs. of milk and 519.9 lbs. of fat in 1941, all on two-times-a-day milking. The 41 cows in the first six months of the C. T. A. year averaged 54.3 lbs. of fat per month.

Mr. Moffat started a year ago in August to purchase this herd and at that time bought Manor Farm at Dalton, Pa., that is now known as Grayce Farms. The place covers 700 acres including 100 acres of woodland and lakes, and they have 120 milking cows. A new barn is being constructed 64 x 120 feet, with 68 calf pens and stanchions that accommodate 90 calves as well as 64 tie stalls.

The initial purchase made by Mr. Moffat in Guernseys was 20 head from Howard J. Lull, Garrettsville, N. Y.

The senior herd sire is Rockingham Delstar, son of Rockingham Prince Hollistar and out of Rockingham Princess Della. Junior herd sire is Flat Brook His Gentleman, a grandson of Coronation Rose King, secured at the New Jersey State Sale for $1,500 from Calvin A. Agar, Hainesville, N. J.

Forward Guernsey Sale

HENRY M. KARES, Stevensville, Mont., recently purchased six heifers from J. C. Penney, "Forward Guernseys," located at Gallatin, Mo. Mr. Kares secured as his herd sire a son of Royal Superb, and the present heifers are also sired by this bull.

The foundation of Forward Guernseys came from Emmadine Farm of Foremost Guernseys that recently augmented the herd at Gallatin of 24 head of heifers and young producing cows. Kermit Bosler is manager at Gallatin.

Please mention the JOURNAL when answering our advertisers.

MASTITIS IS BEING CURED

This bottle with the words "Novoxil* Liquid" on it, has become a familiar object to thousands of dairymen.

In the past three years, *many* bottles like this one have traveled to dairy farms and done a job. *Done a job* in helping to cure this costly disease—Chronic Mastitis†. *Done a job* in saving valuable cows from slaughter. *Done a job* in protecting dairymen's investments.

It will cost you very little to buy one—or a half-dozen—bottles of Novoxil Liquid. You will be repaid many times over.

HOW TO TREAT ULCERS AND SORES WITH NOVOXIL OINTMENT

Novoxil in *ointment* form helps to clear up ulcers, abscesses or sores on livestock.

The secret of Novoxil Ointment's remarkable power to penetrate living tissue lies in the *minute size* of its silver oxide particles. The dispersion of these particles in a suitable carrier base produces sustained action against infecting organisms.

EYE INFECTIONS—Common eye infections of livestock can be successfully treated with Novoxil Ointment.

Also effective for eye injuries and for healing ulcers and ringworm. Helps eliminate hoof-rot.

Keep a jar of Novoxil Ointment in the barn and a tube in your first aid kit for animals. Remember, too, that Novoxil in *liquid* form is curing Chronic Mastitis. Novoxil products are available at drug stores.

FREE BOOKLETS for dairymen!

E. R. SQUIBB & SONS, Dept. GBJ-12
Veterinary and Animal Feeding Products Division
745 Fifth Avenue, New York 22, N. Y.
Please send the following free booklets:

☐ Curing Mastitis
☐ Saving Calves from White Scours
☐ Treating Local Infections in Livestock

Name .....

Address .....

Post Office ..... *State* .....

Name of Druggist ..... *Address* .....

* *Novoxil is a trade mark of E. R. Squibb & Sons* † *Due to Streptococcus Agalactiae*

SQUIBB — A NAME YOU CAN TRUST

GLENN G. LECKY
Auctioneer
of Pure Bred Guernseys
Holmesville - Ohio

ADVISORY SERVICE
To Farm Owners

Our Purpose: To help you get better results on Your Farm.

Our Ability: A quarter century of experience managing hundreds of well-known farms.

Our Suggestion: An unbiased Report by us on Your Farm, with definite recommendations.

WRITE TO OUR NEAREST OFFICE FOR MORE INFORMATION

45 West 45 St. New York, N. Y. — Turks Head Bldg. Providence, R. I.

Burlingame, Field, Pierce & Browne, Inc.

STROHMEYER & CARPENTER, Inc.
Photographers of Animals
White Plains - Box 788 - New York

WESTON STA-PUT KOW KOVERS are the last word in style, fit, color, quality and PRICE.
*Send postcard for new folder and price list.
WESTON MFG. & SUPPLY CO. 1955 SPEER · DENVER

PIONEER DAIRY FEEDS
Tomorrow's Feeding Program Today!
PIONEER —
- CALF STARTER
- DRY & FRESHENING
- BULL FEED
- DAIRY SUP-PEL
- TEST FEED
- PRODUCTION FEEDS

Feeds that pioneered in being different . . .
They're open—loose—flaky!

HALES & HUNTER CO.
CHICAGO, ILL. WILMINGTON, DEL.
Manufacturers of Red Comb Poultry Feeds

Norol Farms Dispersal

LACK of efficient help again took its toll with the dispersal of the Charles M. Olson herd of Guernseys at Norol Farms, Carmel, Ind., on October 3. Mr. Olson, who is retiring from active farm operations, has also sold the farm. Norol's was one of the good Indiana herds, carrying a concentration of Foremost blood lines.

Forty-four head of pure breds averaged $305.34, and sold for a total of $13,534, with over half of them going to the neighboring states of Kentucky and Tennessee, including the top females of the sale. H. E. Alexander & Son of Hartsville, Tenn., were heavy buyers, taking seven head totaling $3,360, and including Foremost Royal Dame, the second top female, for $800. Supreme's Quaintness topped the sale at $930 and went to C. E. Field, Owensboro, Ky. Edward Pruett of Winchester, Ky., took a family for $1,740, including Foremost Rutila for $665 and her twin daughters, Norol's Foremost Ruby for $505 and Norol's Foremost Ruth for $570.

The Norol herd sires stayed in the State of Indiana, the top bull, Norol's Foremost Acme, a typy young individual, going to Charles E. Murray of Fountaintown for $400. "Acme" is out of Supreme's Quaintness, the top female of the sale. Donald Bills of Hudson took Foremost Scout Leader, her maternal brother, for $270, the third high male. Joe Kaiser and Albert Buchanan, the latter just starting as a breeder, took the second top male, Foremost Spotlight, for $360. His dam has 832.8 lbs. fat in class A and was reserve grand champion at the Canadian Royal in 1937.

The sale was managed by Everett R. Beaty of Huntington, Ind., and clerked by the Indiana G. B. A. Garl Rudicel of Huntington was the auctioneer.

Following is the sales list:

H. E. Alexander & Son, Hartsville, Tenn.
- Foremost Royal Dame $800
- Foremost Patricia 610
- Lockshore Monogram's Patricia 385
- Rose of Shelby Divide 420
- Foremost Quintanna 535
- Maple Crest Peerless Janice 210
- Rosebriar Jewel 400

Donald F. Bills, Hudson, Mich.
- Foremost Quality 120
- Norol's Girl Scout 205
- Foremost Scout Leader (Bull) 270

W. C. Carter, Indianapolis, Ind.
- Bull Calf 100
- Norol Farms Leader (Bull) 95

C. C. Cochard, Greenfield, Ind.
- Heifer Calf 120
- Patience of Victory Noll 230
- Norol Doris Mae 160
- Foremost Pepsie 140

C. E. Field, Owensboro, Ky.
- Supreme's Quaintness 930
- Foremost Selene 400

Charles Flaskamp, Carmel, Ind.
- Bull Calf 60
- Heifer Calf 75

Donald Lee Ford, Zionsville, Ind.
- Norol's Farewell Lady 210

R. D. and R. E. Freeman, Greentown, Ind.
- Franchester Bouyant 300
- Heifer Calf 170
- Norol's Quality Princess 200

Joe Kaiser & Albert Buchanan, Milford, Ind.
- Foremost Spotlight (Bull) 360

Charles R. Kellum, Mooresville, Ind.
- Norol Princess Jane 220
- Norol Foremost Squire (Bull) 95

W. H. and Richard Lane, Camden, Ind.
- Foremost Quenchion 490

J. K. Lilly, Jr., Indianapolis, Ind.
- Golden Grange Pricilla 505

Ernest McAfee & Harry Lindstrand, Bluffton, Ind.
- Bull Calf 50
- Norol's Foremost Actress 250

James Massey, Carmel, Ind.
- Norol's Farms Spotty (Bull) 145

P. J. Miller, Owensboro, Ky.
- Foremost Quibbie 295
- Comet's Suzette 275

Dr. J. H. Mills & Son, Flora, Ind.
- Norol's Delight 300

Raymond H. Moeller, New Palestine, Ind.
- Norol Sue 205

Charles E. Murray, Fountaintown, Ind.
- Norol's Foremost Acme (Bull) 400

Edward Pruett, Winchester, Ky.
- Foremost Rutila 665
- Norol's Foremost Ruby 505
- Norol's Foremost Ruth 570

Jon & Kenneth Rogers, Toronto, Ohio
- Bull Calf 200

E. F. Rosfelder & G. S. Polley & Son, Bellevue, Ohio
- Norol Foremost Beauty 360

W. E. Sooy, Delton, Mich.
- Acme's Rosilda 300

Carlon Sowers, Arcadia, Ind.
- Norol's Foremost Bebe 100

Thunder Valley Dispersal

THIRTY-FIVE head of Guernseys were dispersed at Ralph S. Crowl's Thunder Valley Farm, Crawfordsville, Ind., on October 20. They totaled $8,325, an

Where to Buy Guernseys

A service to help buyer and seller of Registered Guernseys

RATE: $3.00 per inch.
No proof submitted.
All animales listed are for sale.

INDIANA

GOLDEN ARROW FARMS—Now offering bull calves for sale sired by "Proud King." His dam has an official record of 812.3 lbs. fat, also D.H.I.A. record of 833 lbs. fat. "Proud King," son of Langwater Golden and grandson of Langwater Moonlight. Also calves sired by "Duke's Memory—. His dam has a record of 965.5 lbs. fat. His sire has 31 A. R. daughters. Write for information. Golden Arrow Farms, P. O. Box 7, Huntington.

IOWA

FOR SALE—St. James Duke's Horace 292656, a grandson of Langwater Philosopher, 45 A. R. daughters, and of Shuttlewick Champion, 37 A. R. daughters, being a ¾ brother to St. James Philosopher's Dipper, 12797.1—528.4—G, Senior and Grand Champion, National Dairy Show, 1941; also a son of Duke's Horace, with Levity breeding on the dam's side. Joethel Farms, Davenport.

WANTED—Good, serviceable bull, from high production dams. I have for sale a few young calves of Boulder Bridge Adjutant, sired by Valleywood Valiant Hero, 3 A. R. daughters, a son of Valleywood Valiant and Valleywood Harriet. Adjutant is out of Boulder Bridge Nan, 14339.2—688.8—GG, a daughter of Coronation Illustrious and Boulder Bridge Keta. Ernest Houck, Radcliffe.

MAINE

FOR SALE—Bull calves sired by Langwater Gold Dawn (dam's record 15001.6—773.6) out of daughters of Langwater Redemptor (dam's record 16715.6—984.4). Service age and under $150.00. Registered and crated. Soon Available, sons of Langwater High Honor out of daughters of Langwater Gold Dawn $250.00 each. Bang's Free Herd No. 1544 and T. B. Accredited. Mr. and Mrs. Paul Roehrig, Caphir Farm, R. F. D. 1, Westbrook.

MASSACHUSETTS

FOR SALE—A line-bred granddaughter of Langwater King of the Meads, due to calve in February to the service of a grandson of Langwater King of the Meads. Also a granddaughter of Langwater Moonlight, out of Green Meadow Carmen, safely in calf to the service of Green Meads King Thor, by Green Meads Levity King, a double grandson of Langwater King of the Meads. T. A. Clark, Sr., Seranak Farm, Lenox.

MISSOURI

FOR SALE—Entire herd of registered Guernseys. 17 head of cows and heifers, close-up to Shuttlewick Levity, bred to a bull, out of Lottie of Linwood, 14619.8—718.5—B. His sire has a full sister with 966.9—AA, sired by Langwater Country Gentleman, 40 A. R. daughters. Roscoe Frazier, Mt. Moriah.

JOURNAL receivers
Now Number 12,500
Gas is short.
Let it do your traveling and selling

average of $237.85. Considering that these animals were presented in their "working clothes" with no fitting, being brought directly from the pasture to the sales ring, this was a good average. The sale was managed by Everett R. Beaty and clerked by the Indiana G. B. A.

Heavy buyer was the L. A. Brown Company who purchased 13 head for the Shedd's Dairy of Jessup, Ga., for a total of $3,585. This purchase included the herd sire, Caumsett High Time, for $725. He is out of a dam with 14271.2 lbs. of milk and 728.5 lbs. of fat in class BB, and by Caumsett High Strung. The top female, Mound City Badger Lynda, went to Lowell Essig of Noblesville, Ind., for $425.

Following is the sales list:

Dr. F. Z. Ball, Crawfordsville, Ind.	
Thunder Valley Dude (Bull)	$ 90
Thunder Valley Jenny Gee	200
Arba Brutus, Pine Village, Ind.	
Park's Rosalie	240
Thunder Valley Warrior (Bull)	155
Thunder Valley Marigold	155
Francis of Mineral Point	230
Thurman E. Davis, Crawfordsville, Ind.	
Thunder Valley Chase Me	205
H. H. Elmore & Son, Crawfordsville, Ind.	
Thunder Valley Commando (Bull)	105
Lowell Essig, Noblesville, Ind.	
Mound City Badger Lynda	425
Thunder Valley Yoho Blondie	250
Thunder Valley Dusty Miller (Bull)	130
Eugene M. Finley, Yorktown, Ind.	
Thunder Valley Doris Dee	160
Frederick J. Funke, Judson, Ind.	
Fox's Marianna of Waukesha	180
Fox's Princess of Waukesha	270
Roy McKee, Ladoga, Ind.	
Thunder Valley Follow Through (Bull)	70
Patricia L. Mayhill, Logansport, Ind.	
Thunder Valley Summer Storm	140
Russell K. Newlin, Crawfordsville, Ind.	
Thunder Valley September Morn	200
Eric Paddock, New Ross, Ind.	
Maple Lawn Daisy's Ruby	340
Green N. Rhode, Otterbein, Ind.	
Thunder Valley Garnet	305
Ruby J. Russell, Dana, Ind.	
Thunder Valley Cathrine Q	255
Shedd's Dairy, Jessup, Ga.	
Caumsett High Time (Bull)	725
Thunder Valley Fair Anna	315
Thunder Valley Sweet Sue	335
Thunder Valley Golden Girl	225
Thunder Valley Work Girl	125
Mound City Badger Verbena	290

"THE FARMER TOOK A WIFE"

. . . and is he lucky!

Service star mother, housewife and partner! Your job has been a big one. Womanpower helped make D-Day possible . . . and hastens V-Day!

Your efforts have been tireless, your hours have been long, to meet the pace of wartime demands for nutritious milk products. The Ice Cream Industry pays tribute to a job well done . . .

With peace, your war effort will be rewarded; you and your family will enjoy new high standards of dairy farming. You can look forward, too, to the expansion of the Ice Cream Industry in providing larger markets for your milk as well as for fruits, sugar, nuts and many other farm products.

When you do business with the Ice Cream Industry you invest in tomorrow.

AMERICA'S FAVORITE DAIRY-FOOD ICE CREAM

THE INTERNATIONAL ASSOCIATION OF ICE CREAM MANUFACTURERS

Barr Building — Washington 6, D. C.

DR. LARSON'S
KOW KLEENER
A SAFE and SIMPLE AFTERBIRTH TREATMENT
A method which saves cows, time and money, and can be used by any farmer for the removal of retained afterbirth. No disagreeable and dangerous hand work; no capsules or flushing with solutions. Medication is inserted by air and membranes come away naturally, leaving no infection, no putrefraction, no odor nor discharge. Cows breed back easier. Successfully used in our veterinary practice for the past 15 years.
Dr. Larson's Kow Kleener equipment, complete with 1 can of compound (enough for 10 treatments) and complete information, only $6 postpaid. Money refunded if not satisfied. Order today and be ready for that next cow, or write for fully illustrated circular.
Dr. Larson's Animal Hospital
DEPT. G FERGUS FALLS, MINN.

FRANKLIN UTERINE CAPSULES
FRANKLIN
Uterine Capsules
A valuable aid in removing afterbirth and treats septic infection. 3 capsules $1, 12 for $3, postpaid.
CATALOG FREE!
O. M. FRANKLIN SERUM COMPANY
Livestock Exchange Building DENVER, COLO

"KANT-KOM-OFF"
COW COVERS
PATENTED
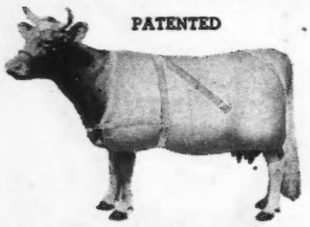
Write for Illustrated Price List
R. LAACKE CO.
1646 N. Third Street
Milwaukee 12, Wis.

Cattle
MANAMAR
is back!
Arrange with your local dealer for your requirements or write
PHILIP R. PARK, INC.
608 S. Dearborn St., Chicago 5, Ill.
San Pedro, California

Thunder Valley Beauty Spot..... 195
Thunder Valley Daisy Chain..... 205
Thunder Valley Molly Pitcher..... 195
Thunder Valley Spring Blossom... 230
Thunder Valley Victory Vee..... 225
Thunder Valley Rose Marie..... 205
Thunder Valley Bright Jewel..... 315
Loran Spesard, Ridgefarm, Ill.
Mound City Badger Sheba..... 350
Wm. Vernon, Noblesville, Ind.
Mineral Point Pauline..... 285

Spring Grove Dispersal

THE herd of Walter & Thos. B. Fawcett, Spring Grove Farm, Lawrenceville, N. J., that was established in 1926, with consignments from Brookmead Farm, Devon, Pa., was dispersed on October 27 at Trenton. Sixty-six head brought a total of $15,410, an average of $233.48.

Waller's Molly of Spring Grove topped the sale at $775 going to Elizabeth N. Graham, Kelton, Pa. Brookmead's Joan was second top being purchased by Joseph Reinfeld, Inc., Scobeyville, N. J., for $600.

Elizabeth Graham was the heavy buyer securing 15 head for $4,670. Chas. G. Erny & James A. Nolen, Norristown, Pa., purchased nine head for $1,130.

The sale was managed by the Pate Sales Company, Trenton, N. J., with E. M. Granger, Jr., as auctioneer.

Following is the sales list:

Benj. Chew, Radnor, Pa.
Lad's Queenie of Spring Grove.... $190
Spring Grove Golden..... 125
Prince's May of Spring Grove..... 100
Spring Grove Dina..... 110
Lad's Minnie of Spring Grove..... 140
Brookmead's Dune..... 150
Brookmead's Lilias..... 155
Joseph Clemente, Penns Grove, N. J.
Thor's Maiden of Spring Grove.... 170
Brookmead's White Rose..... 450
Brookmead's Sara..... 140
Bull..... 270
Clifford L. Conover, Hightstown, N.J.

Position Wanted
Reliable, sober, married, farm manager with no children wants a position with someone interested in building up a good herd of Guernseys with A. R. records. Experienced in crop and herd management, and handling help.
Box 219
Guernsey Breeders' Journal
Peterborough, N. H.

Employment Service

For the duration of the present war, the Guernsey Breeders' Journal is offering a free employment service to both the employer and employee. Any breeder wanting a manager, herdsman, tester, or barn help may use this column, stating in not more than fifty words the kind of help desired, wages paid, and other inducements, together with address.

A person wanting employment may use not over fifty words in setting forth his qualifications and wages desired, also giving the address. In both cases the service is free. UNLESS OTHERWISE NOTIFIED COPY WILL APPEAR ONLY ONCE. PLEASE ADVISE, EACH TIME, IF YOU WISH COPY REPEATED.

DO YOU NEED ANY FARM HELP?
For the Eastern Area, from time to time we can supply highly qualified herdsmen and farm managers from men who register with us. Write or visit. War Manpower Commission, U. S. Employment, Service. Metropolitan Farm Placement Office, 44 East 23 St., New York 10, N. Y.

Position Wanted: As Farm-Dairy manager, lifetime, practical experience, produced Golden Guernsey Milk for Boston market. Good, honest, profitable supervision and management guaranteed. Married, 35, three children, 1, 10 and 15. Would consider poultry and dairy set-up that we could operate as family unit. Must have good home, near schools, etc. State facts first letter. Bernard F. Morlock, Lafayette Road, Salisbury, Massachusetts.

Position Wanted: Farm or Herd manager on small pure bred Guernsey farm. Vermont farm raised. Married, age 24. High School and Agricultural School education. Fully experienced in handling Guernsey cattle, both adult and young stock. Temperate habits. Can furnish good references. R. C. Chittenden, R.D. 2, No. Bennington, Vermont.

WANTED
Experienced Guernsey man who likes Guernseys and is good with test cows, to assist herdsman of old established herd. Homey living conditions. Farm located 30 miles from Chicago.
P. O. Box 585
Lake Forest, Illinois

WORKING HERD MANAGER. Married, middle aged with successful background and comprehensive knowledge of breeding, pedigrees, and dairy farming for a Registered Guernsey Herd in the East. Modern cottage and liberal salary to a competent honest sober man. Give full particulars of past experience in first letter.
Box 207
Guernsey Breeders' Journal
Peterborough, New Hampshire

FARM MANAGER owning small well-bred herd desires to contact farm owner wishing to increase or develop pure bred herd on partnership basis. Eastern States preferred.
Box 210
Guernsey Breeders' Journal
Peterborough, New Hampshire

Single Man For Barn Work
Small Eastern herd wants an extra man, who is a good milker and used to working with high class cattle. Will pay $125.00 a month, room and board with chance for advancement. Good working and living conditions, and a real opportunity for the right man to become associated with a real herd. Write full particulars to
Box 213
Guernsey Breeders' Journal
Peterborough, New Hampshire

Lad's O. K. of Mercer (Bull)..... 300
Wilton Dangler, Asbury Park, N. J.
Prince's Edith of Spring Grove.... 125
Brookmead's Psyche..... 130
Wilton & Weston Dangler, Asbury Park, N. J.
Brookmead's Fair Lady..... 140
A. Daubert, Schwenkville, Pa.
Prince's Vicky of Spring Grove.... 185
Mary Ann of Spring Grove..... 160
Prince's Ethel of Spring Grove..... 115
Nicholas Delmore, Freehold, N. J.
Thor's Flora of Spring Grove..... 180
Prince's Daisy of Spring Grove.... 220
Chas. G. Erny & James A. Nolen, Norristown, Pa.
Prince's Vera of Spring Grove..... 130
Lad's Grace of Spring Grove..... 115
Brookmead's Demeter..... 120
Brookmead's Antoinette..... 100
Brookmead's Witch of Endore..... 150
Brookmead's Lady Poise..... 130
Brookmead's Carnation..... 145
Brookmead's Ariadne..... 125
Brookmead's Ramona..... 115
Elizabeth N. Graham, Kelton, Pa.
Spring Grove Patsy..... 300
Waller's Liza of Spring Grove..... 210
Thor's Queen of Spring Grove.... 550
Nellie of Spring Grove..... 300
Thor's Hilda of Spring Grove..... 370
Prince's Netta of Spring Grove.... 180
Waller's Fanny of Spring Grove.... 370
Prince's Flo of Spring Grove..... 140
Prince's Bess of Spring Grove..... 210
Prince's Fifi of Spring Grove..... 180
Lad's Nancy of Spring Grove..... 115
Prince's Mable of Spring Grove.... 270
Prince's Jana of Spring Grove..... 400
O. K. Surprise of Spring Grove.... 300
Waller's Molly of Spring Grove.... 775
John A. Gray, Whitehouse, N. J.
Lad's Jane of Spring Grove..... 170
Lad's Rheda of Spring Grove..... 135
Arthur Hackman, Hatfield, Pa.
Prince's Ida of Spring Grove..... 150
Wilson Kratz, Morwood, Pa.
Thor's Rose of Spring Grove..... 195
H. H. McConnell, Merion, Pa.
Thor's Elsie of Spring Grove..... 190
Howard Nyce, Telford, Pa.

(*Please turn to page 1068*)

State Champions

CONNECTICUT

CC Kitchener Royal Jewel 683466, 14196.5 pounds milk; 803.2 pounds butter fat. (1095 T. M.) Breeder, Rosaline B. Hayden, Billerica, Mass. Owner, Sterling Farms, Inc., Stamford.

KANSAS

FFF Playboy's Butterfat Princess 629933, 9136.4 pounds milk; 396.0 pounds butter fat. (610 T. M.) Breeder, Harry B. Jenkins, Kansas City, Mo. Owner, H. D. Hyer, Olathe.

DAISY CATTLE MARKER

Patent numbers 2327823 and 2327824—Other patent claims allowed.

No. 20 Bull Marker

Standard numbers are stamped 1 to 300. Large numbers black inlaid. Chain and marker plate plated.

With Easy On—Stay On Markers You Will Know Your Cows and Calves

No. 17 for horns $6.50 per dozen. With Horn Connector $8.00 per dozen. With Connector the marker plate will always stay in the center of cow's head.

No. 18 used around neck $7.50 per dozen

No. 19 for calves and young stock $7.00 per dozen

No. 21 used around neck, market plate stands perpendicular, numbered on both sides **$9.50 per dozen.**

No. 22 for calves and young stock, same as No. 21 except shorter chain. **$8.50 per dozen.** The above numbers furnished assembled with adjustable chain. Postpaid. Sample mailed for **75 cents. Please tell us what breed cattle you have when ordering.**

No. 20 Combination Bull Marker furnished assembled, adjustable chain. He is easily handled with this attractive combination marker. **Price $2.50 Postpaid.**

Manufactured by

Golden Arrow Farms Box 7, Dept. G Huntington, Indiana

This War-time Load of Feed

It's the best your supplier can assemble for you. War puts most everything out of kilter. Feed, like everything else, has a wartime standard.

In any feeding program, even in normal times, minerals are necessary. Today minerals are vital—to get the most out of every pound of today's feed, in production and good health. The answer to this problem is in

Near's MINRALTONE
With VITAMIN D
A MINERAL FEED SUPPLEMENT

Leading dairymen find it pays. Near's MinRaltone with Vitamin D supplies your livestock with 10 ESSENTIAL MINERALS in recommended quantities and proportions.

To satisfy yourself that MinRaltone is right for you, send coupon today.

NEAR'S FOOD CO., INC. of BINGHAMTON, N. Y.

NEAR'S DIJEX-TONE

Digestive Tonic Aid and Mineral Supplement

For the ailing cow, the subnormal critter or freshening cow, keep a drum of Near's DIJEX-TONE. It's a combination of Near's minerals, Vitamin D, digestive tonic aids and medicinal appetizers. Easy, inexpensive to feed, a big money-saver and sometimes a life-saver.

NEAR'S FOOD CO., INC.
Dept. S, Binghamton, N.Y.
Without obligating me, send me literature on why Near's MINRALTONE pays, and a feeding program for my stock.

I have a dairy of.....cows, ...young stock.
(Give number of each.)

Name .....

Address.....

CORONA ANTISEPTIC OINTMENT
TROUBLE with CHAPPING... CRACKING?
USE CORONA regularly. Its skin-comforting, softening, antiseptic properties ideal for chapping, minor cuts, scratches, bruises.
FOR HORSES ALSO: Valuable wound, gall and hoof dressing. 8-oz. 60c. Contains odorless antiseptic . . . at druggists and dealers.
BUY NOW! BE READY!
CIRCULAR FREE
CORONA MFG. CO., Box 57-R, Kenton, O.

MAKES ANY BULL SAFE
Combined Bull Halter and Controller tames any bull. Turn your herd sire out with complete safety. Stops fence jumpers. Saves work, feed. Money-back guarantee. Don't risk life and limb—act today!
WRITE FOR FREE BOOKLET
RUSSELL AND COMPANY
Dept. 38, Platteville, Wis.

CALF SCOURS
Many cases of "Calf Scours", "Colds" and general unthriftiness are caused by lack of vitimins, according to Wisconsin Experiment Station. Anchor *Vita-Caps* are prepared in accordance with their special formula. Price . . . $1.25 for 25. Write for information on *Vita-Caps*.
ANCHOR SERUM CO., Box 1177, Indianapolis 6, Ind.

BOSTON BALM
ONLY MEDICINE MADE TO HELP
PREVENT MASTITIS
Use It Before Freshening and Keep
UDDERS SOFT
4 OUNCES $1.00 ONE POUND $3.00
Box 7, Brookline 46, Boston, Mass.

Why do calves have SCOURS?
NEW RESEARCH ANSWERS!
Extensive Wisconsin research shows that most cases of scours are due to a lack of Vitamin A and Niacin. The same formula used in the Wisconsin research in preventing and curing nutritional scours is used in ANADEX KAF-KAPS.
Easy to give—one small Kaf-Kap daily supplies the necessary extra nutrients. Safe to use and requires about 25 Kaf-Kaps per calf. Economical. Prices prepaid: Box of 25, $1.00. Box of 100, $3.25. Money back guaranty — if not sold where you trade, write direct.
ANADEX KAF-KAPS
NUTRITION PRODUCTS CO., AURORA, ILL.

MAINE

FHI Julianna of Caphir Farm 673597, 7079.4 pounds milk; 449.0 pounds butter fat. (706 T. M.) Breeder & owner, Catherine R. Roehrig, Windham.

NEW JERSEY

CCC Meadow-Gold Rosabell 617243, 14372.8 pounds milk; 733.5 pounds butter fat. (607 T. M.) Breeder, William S. Ormston & Son, Saint Johns, Mich. Owner, Henry D. Mercer, Colts Neck.

State Club Officers Meet

THE occasion of the Kern County Union High School Guernsey Sale at Bakersfield, Calif., offered an opportunity for the officers, directors and sale committee members of the California Guernsey Cattle Club to meet in a called meeting on October 13, following the Guernsey breeders dinner at the El Tejon Hotel. Those attending this meeting were Lt. Col. Arthur Racicot, president; John Suglian, vice-president; Mrs. Cora L. Gillidette, secretary-treasurer; C. R. Knight and Allan K. Brown, directors; Warren S. Tillson and Clarence Reed, sale committee members. Also in attendance were Elmer J. Meadows, field representative of The American Guernsey Cattle Club in the Northwest, and George W. Emde, Executive Committee member of The American Guernsey Cattle Club.

It was decided that the California Guernsey Consignment Sale will be held on April 23, 1945, the place to be designated at a later date. It was also decided to publish the fourth edition of the Directory of Members of the California Guernsey Cattle Club next spring.

THE WAR WILL END SOME DAY
If we don't have what you want now, we may have it a little later. Let us know your wants.
CATALOG MAILED ON REQUEST.
DAIRY SUPPLIES AND SPECIALTIES
THE MOORE BROS. CORP. ALBANY 7, N. Y.

THE IMPROVED "MARVEL" FERTILIZER AND SEED DISTRIBUTOR
The cattleman's most valuable equipment. Will last a lifetime.
Free folder.
The above picture shows one Distributor assembled as shipped. The inset (circled) has hopper detached to show working parts and mechanism.
DEVELOPED ESPECIALLY FOR PASTURE AND ORCHARD IMPROVEMENT.
All heavy steel electrically welded construction. SPREADS ALL BROADCAST MATERIALS-TOP DRESSING-NITRATE-PHOSPHATE-LIME-SLAG. ALL COMMERCIAL FERTILIZERS AND SEED BROADCASTING OPERATIONS.
Pulled by wagon, truck, tractor. Capacity 35 gallons or 300 lbs. Can spread 25 to 30 foot swath at 15 mi. per hour.
Now in use in over 40 states.
ORDER TODAY—Immediate Shipment.
Specify whether you want one for tires or with lugged wheels.
Price $100.00 F. O. B. Demopolis, Alabama
All shipments paid in advance, C.O.D. or S. D. B. L. attached.
Dealers Wanted
H. P. RANDALL MANUFACTURING CO., LTD.
P. O. Box 272 E
DEMOPOLIS, ALABAMA

PHOTOGRAPHY for Advertising
SCENERY
BARNS
HERDS
PERSONALITIES
SINCE 1937
BOOKLETS
CATALOGUES
CUTS
CHESTER Printing Service
17 WILLIAM ST.
NEWARK 2 N. J.
Serving Guernsey Breeders

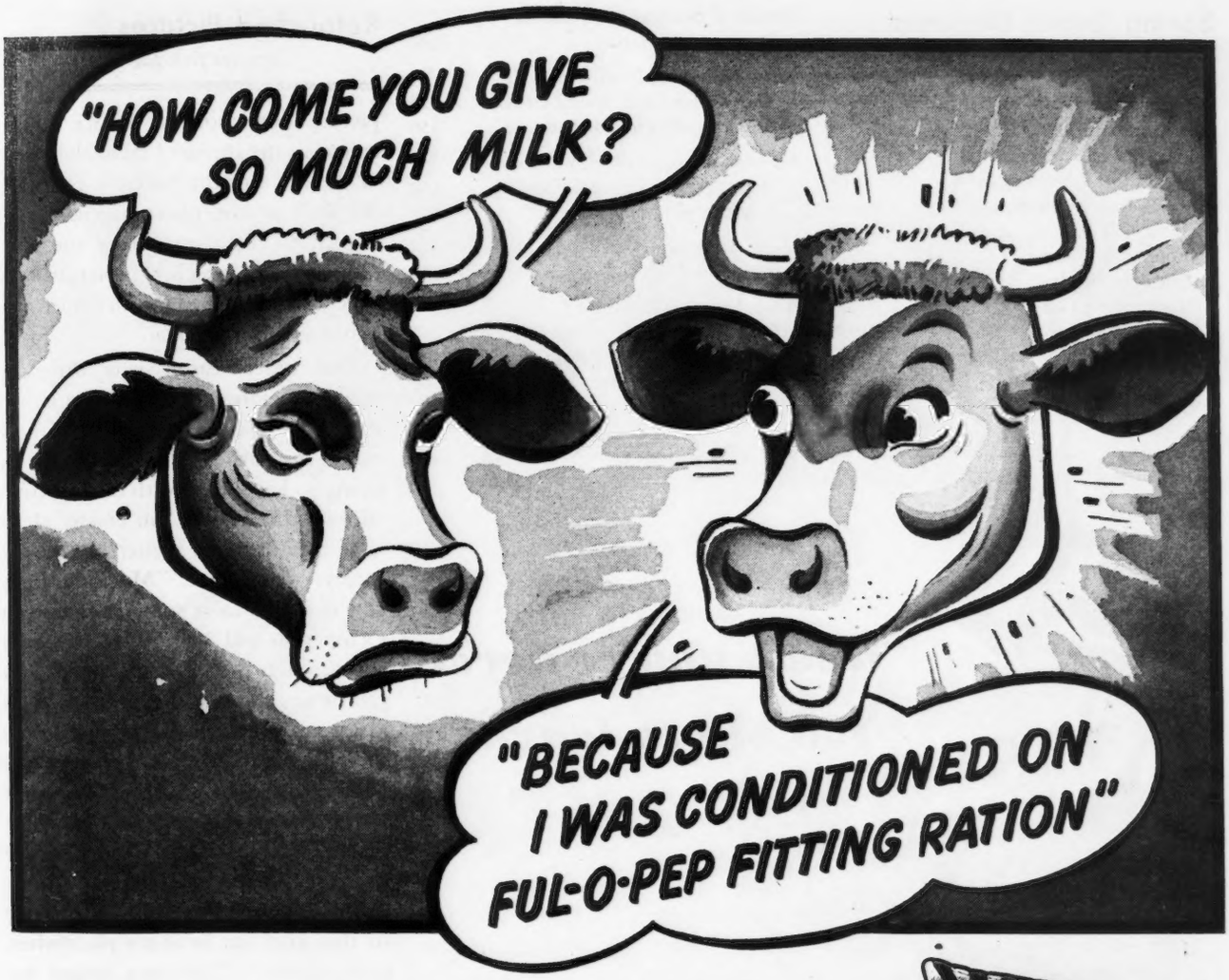

Special Vitamin Benefits in Ful-O-Pep Help Condition Dry Cows for Easy Calving and Heavy Milk Flow

DAIRY AUTHORITIES AGREE that when a cow is properly conditioned during the dry period, she may produce from 20 to 25% *more milk* during her next lactation period. That's why so many dairymen are turning to vitamin-rich Ful-O-Pep Fitting Ration to help condition their cows for heavy milking.

THE RICH FEEDING BENEFITS in Ful-O-Pep Fitting Ration help build a large, healthy calf at birth, cut down calving troubles and provide colostrum milk that is rich in vitamins and other food nutrients. And conditioning cows the Ful-O-Pep Way helps avoid costly slumps in milk production.

FUL-O-PEP FITTING RATION gives such remarkable results because it is fortified with Concentrated Spring Range,* Nature's Richest Vitamin Combination, plus other vitamin-rich sources. Concentrated Spring Range is converted from tender young, unjointed cereal grass which is amazingly rich in precious vitamins and organic salts.

ALONG WITH THE VITAMIN BENEFITS of Concentrated Spring Range and other special sources, Ful-O-Pep Fitting Ration provides a variety of choice proteins and organic salts needed for body building and milk-making.

NOT ONLY is Ful-O-Pep Fitting Ration an excellent feed for dry cows, it may also be fed as the entire grain ration for milkers.

OTHER PROFITABLE USES for Ful-O-Pep Fitting Ration includes feeding it as a growing ration to heifers and as a conditioning feed for bulls.

TALK WITH YOUR FUL-O-PEP DEALER today about this vitamin-rich, all-purpose feed . . . let him show you how Ful-O-Pep Fitting Ration may help you increase your dairy profits.

Reg. U.S. Pat. Off.

SAVE UP TO $30 PER CALF BY FEEDING FUL-O-PEP CALF STARTER

Every pound of Ful-O-Pep Calf Starter saves up to 10 pounds of whole milk in feeding calves. By feeding Ful-O-Pep you may save up to $30 per calf against milk alone at today's prices. At the same time, you may raise *even better calves* on Ful-O-Pep than you formerly raised on whole milk.

WRITE FOR FREE BOOK ON DAIRY PROFITS . . . tells how you may raise good calves yet save on rearing cost; contains valuable pointers on increasing milk production, preventing dairy troubles, etc. For your free copy address a postcard to

THE QUAKER OATS COMPANY, DEPT. K-61, CHICAGO 4, ILL.

Spring Grove Dispersal . . .

(*Continued from page 1065*)

Prince's Gold of Spring Grove..... 280
Brookmead's Shine Again..... 350
Stephen Palmer, Worcester, Pa.
Brookmead's Bonnie Maud..... 460
Theo. P. Reed, Pennington, N. J.
Heifer Calf..... 135
Brookmead's Radiant..... 150
Joseph Reinfeld, Inc., Scobeyville, N. J.
Brookmead's Clytie..... 400
Brookmead's Joan..... 600
Chas. Maddock Scudder, Trenton, N. J.
Brookmead's Galatea..... 100
Hervey C. Scudder 3d, Trenton, N. J.
Brookmead's Naomi..... 140
Harry M. Smith, Doylestown, Pa.
Thor's Annette of Spring Grove... 325
Brookmead's Princess Pat..... 550
Stevenson Bros., Columbus, N. J.
Lad's Betty of Spring Grove..... 150
Brookmead's Pamela..... 150
H. M. Stevenson, Columbus, N. J.
Brookmead's Araminta..... 140
Jacob Tanis, Augusta, N. J.
Brookmead's Rose of Sharon..... 385
Brookmead's Royal Blossom..... 400
Brookmead's Daphne..... 500

"Guess you're never too old to learn"

● "When Johnson & Johnson brought out the *improved* Rapid-Flo filter disks, a lot of us old timers learned something new about milk filtration. Here is a filter disk that won't develop thin spots or holes—when the milk first hits it—or during filtration. It's really a *safe filter disk* for taking out the dirt that may get into the milk in spite of all precautions.

"**And it filters plenty fast on normal milk.** But if filtration slows down—a 'Check-Up' is sure indicated. J&J call it Rapid-Flo Farm Sediment Check-Up. Excessive dirt in milk or garget (mastitis) are usually the causes of slow filtering. Mastitis means loss of milk production—dirt in milk affects quality. So we have learned to look at the filter disk regularly after use for signs of garget or too much dirt—it's helping us to avoid loss of milk and money."

Protect Milk Profits with Rapid-Flo Farm Sediment Check-Up

After filtration: remove the used Rapid-Flo filter disk from the strainer, place it on a board or paper, let it dry. Then examine it, noting the amount and kind of extraneous matter—which indicates corrective steps to take to improve quality and avoid loss.

RAPID-FLO Filter Disks • Rolls • Strips Proved Safer in Performance

Johnson & Johnson
FILTER PRODUCTS DIVISION
4949 W. 65th St., Chicago 38, Illinois

Retouched Pictures . . .

(*Continued from page 1041*)

picture does not do justice to an animal as she appeared on her best day, in the mind of the public it is always the fault of the photographer, never the fault of the animal or the conditions under which the picture may have been taken and with which the public is never familiar.

One other reason why this "20 minutes before calving" clause is bad is because you have no idea of how many headaches this business of trying to keep dates with calving cows all over the country can create. It is all fine for us to get a letter, and we get plenty, which read: "My Lulu Belle cow is due to calve sometime between October 20 and 30. Please arrange a trip through my territory so that you can be at my place the day she calves as I want to get her picture just before the calf is born. I do not wish to pay your expenses to get this picture but feel sure by knowing it this far in advance you can write to a few people in this district and can get work enough to make the trip worth while so that you can be at my place when Lulu calves." This may sound exaggerated but it isn't.

We would like it better if you would stress the necessity of photographing a cow when she is in proper shape for a picture, without mentioning the calving business. Most cows, if they are any good at all look exactly as good a month after they've freshened and some of them a lot better. This is especially true of a first calf heifer or any cow with inflamation in the udder.

You can not too strongly stress the fact brought out in the last paragraph of your article, that of not trying to have a picture made when an animal is not in fit condition. There is nothing magic about a live stock photographer's camera. It can record only what stands in front of it.

Please mention the JOURNAL when answering our advertisers.

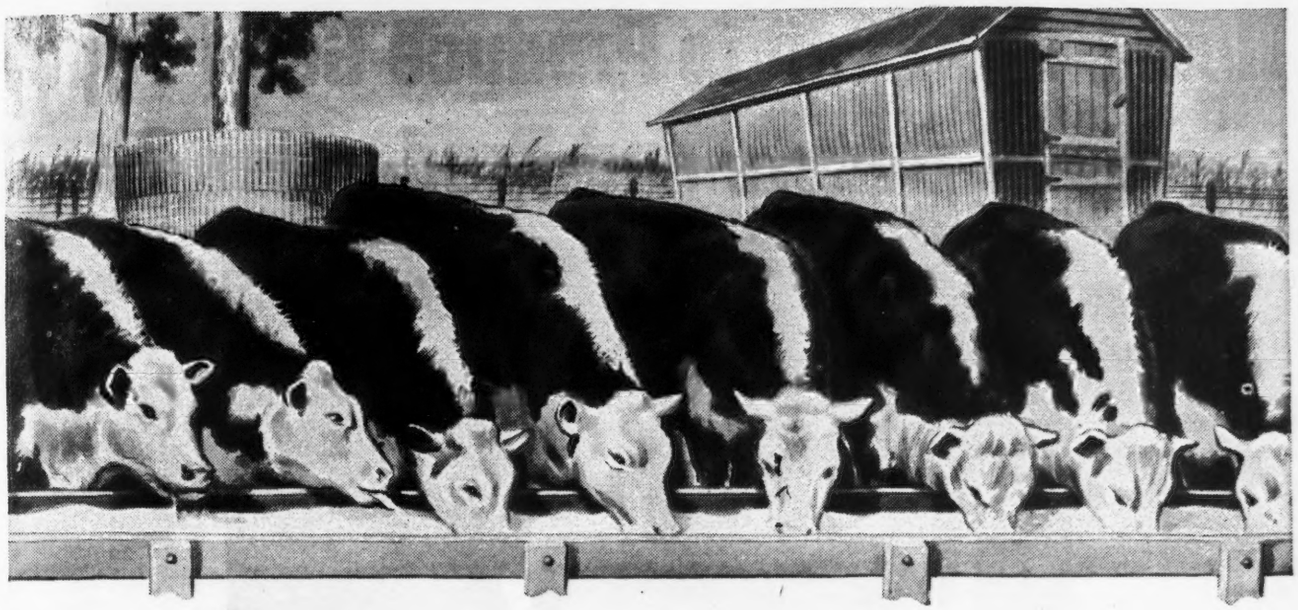

All THEY CAN EAT . . . AND STILL *HUNGRY!*

IMPOSSIBLE? Not a bit. They're hungry for salt — a hunger just as real as any hunger for feed . . . and just as necessary to satisfy.

Salt is more than a condiment to stimulate the animal appetite, or to make feed more appetizing. It is itself a food, the most essential of all minerals in the animal body.

Salt Cuts Feed Costs

Without the proper amount of salt, livestock can't assimilate their feed properly; feed costs get out of line; milk, egg, and wool production drop.

Since the salt requirement of each animal differs, the best way to feed salt is to feed it FREE CHOICE*. Then each animal can take as much or as little as it wants and needs.

Establish Salt Stations

To make sure that all your livestock are getting all the salt they need, establish salt stations around your farm . . . in the barn, the barnyard, the feed lot, the pasture, the woods, in the field when livestock follow harvest. This does away with the hit-or-miss feeding of salt . . . it makes sure that all animals are getting all the salt they want for maximum production and profits.

MORTON SALT CO., Chicago 4, Illinois

*Salt FREE CHOICE means having salt before your animals all the time, so that they can eat as much or as little as they want.

Feed Salt *Free Choice*
For Healthier, Thriftier Live Stock

How Can He Fail to Produce Good Type, Good Udders and Production?

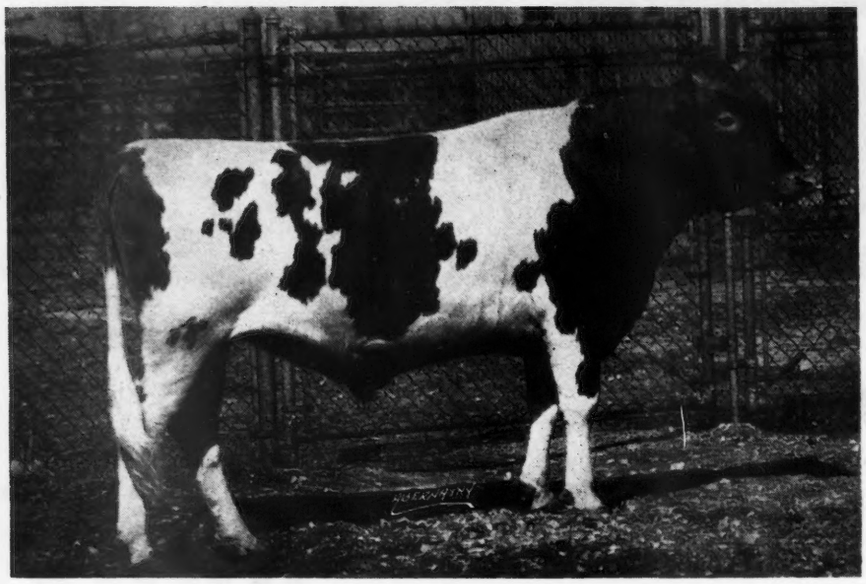

BURTON LANE'S JUNIOR HERD SIRE

Valor's Faithful Supreme 331788

His Sire:—McDonald Farms Supreme Blend, was first prize junior yearling bull at Eastern States and N. Y. State Fair in 1940. He has a total of five "firsts" in state shows to his record. Valor's Faithful Supreme's thirteen nearest dams average 14475.2 lbs. of milk and 750.8 lbs. of butter fat. Six of the thirteen hold **World Records or Class Leading Records.**

HIS DAM

FOREMOST OLD ROSE 542603

A great show cow. Has taken many show prizes including: 1st cow 4 yrs. under 5 N. D. S. 1941. 1st cow 3 yrs. under 4 N. D. S. 1940.

15220.4—742.3—A—T. M. 1091

Valor's breeding on both sides, and Sargon's breeding, goes back to Valor's Faithful 364627; 20011.7 m.—976.5 f.—Class AA—1995 T. M. World Record when made.

PATERNAL GRAND DAM

SUPREME'S JANICE 356072

A great brood cow. Died at eleven and one-half years of age and she had produced 7 sons and 3 daughters and 114,000 lbs. of milk.

13717.5—649.6—FF
*20012.5—942.4—BB

T. M. 1095 World Record when made
*19618.6—981.8—AA—T. M. 1095

*Class Leader

Valor's Faithful Supreme's sons and daughters out of our outstanding cow family dams are very promising.

BURTON LANE FARM

CONWAY ROAD, LAKE FOREST, ILLINOIS

OLIVER M. BURTON
Owner

Our herds are built on outstanding cow families.

MEREDITH FARM

Topsfield, Massachusetts

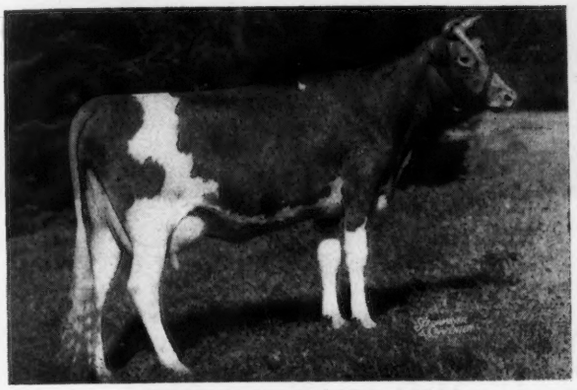

MEREDITH CHARM 795801

12620.3—583.3—GG (subject to final verification and approval and held for registration of calf).

Charm is the oldest daughter of our Senior Herd Sire, Meredith Pioneer, and his first to complete an A. R. record.

Her dam made 9187.7—498.6—EE. Pioneer's first seven dams average 15642—773, five of these were immature.

ACCREDITED . . . NEGATIVE

ED. WIGGLESWORTH, Owner — HORACE M. CLARK, Manager

LEVITY LEADS *at* LAW-WILL

Charlescote Patron

Tracing 11 times to "Steadfast" and "Levity" sire and dam of Shuttlewick Levity.

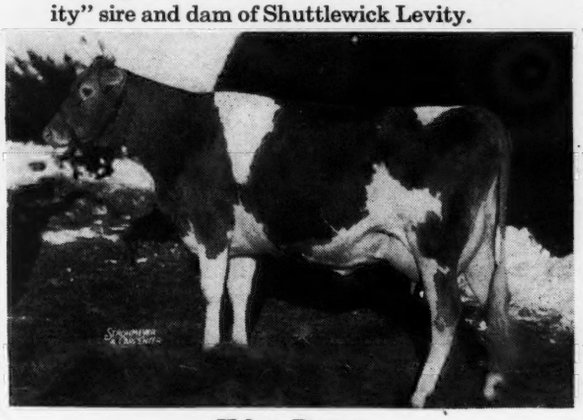

His Dam
CHARLESCOTE BELDAME 2d
10856.2—603.6—FF
Reentry in B—11081.6—570.34—279 days

WRITE FOR OUR LISTINGS

FEDERALLY ACCREDITED - BANG'S CERTIFICATE

Law-Will Farm • *Hope, R. I.*

Estate of F. L. Williams

Gwynllan Farm

Breeders of Pure Bred

GUERNSEYS

Aberdeen-Angus
Hampshire Swine
German Shepherds

1944 Guernsey Additions

During the past year the following Top Females have been added to the many good matrons already in the Gwynllan Herd.

BLAKEFORD BETH 669394
Sire: BLAKEFORD LORD JIM 256753
Dam: BLAKEFORD BETTY 540190

LANGWATER MORNING DEW 738653
Sire: LANGWATER VALENCIAN 252899
Dam: LANGWATER HONEYDEW 575507

WITCHWOOD CHARM 750463
Sire: FOREMOST CORNELIUS 262049
Dam: GREAT HOPES POLLY 594518

ANTIETAM WATER HYACINTH 817942
Sire: LANGWATER VAGABOND 231275
Dam: BLOOMFIELD WATER ROSE 340226

McDONALD FARMS IMMORTELLE 820376
Sire: McDONALD FARMS PREDICTION 293925
Dam: CORONATION MINUET 456698

WONDER'S STAR OF WOODSIDE 772808
Sire: McDONALD FARMS GOLD STAR 311574
Dam: WONDER OF WOODSIDE 474809

LISETER ROYAL BELLADONNA 637753
Sire: LISETER BELLADONNA'S SUNNY 208412
Dam: LISETER AFRICANDER'S BELLADONNA 517882

WOODACRES ROYAL CLOUD 838047
Sire: DOUGLASTON PRINCE ROYAL 214096
Dam: KITCHENER CLOUD 615984

A FEW EXCELLENT BULL CALVES AVAILABLE

Federal Accredited No. 325948
Penna. Bang's Free No. 930

A. D. THAYER, *Owner* — F. H. WEIGLE, *Manager*

Gwynedd Valley
Pennsylvania

WE AT BETHANY-HOMESTEAD FARMS feel proud to have our first offering at public auction purchased by McDonald Farms. This offering was a daughter of Gayhead's Favor. We are now offering a very promising son of Favor, out of a great daughter of Hardwick's Count.

Sire . . .

GAYHEAD'S FAVOR
Sire: GREEN MEADOW MONITOR
Dam: VALOR'S FAVORITE
16037.8—756.8—A

Dam . . .

(PHOTO REVERSED)

COUNT'S AUGUSTA
10270.7—565.3—GG
Sire: HARDWICK'S COUNT
Dam: QUEEN RUBY OF LOCUST GROVE
10596.3—535.9—AA

This is a 2-year-old picture of Augusta. She has improved a great deal with maturity. This is a good uddered family.

WRITE FOR PRICES AND DESCRIPTIONS

T. B. Accredited 136265 **Bang's Free Certificate 1345**

BETHANY-HOMESTEAD FARMS, INC.

BYRON S. MILLER, *President* **Honesdale, Pennsylvania** **COREY C. GAREY, *Manager***

FOR SALE—Registered Guernseys

$1,500 buys this choice group of seven

BELLVIEWS' CHARMANTE 2D 497541
Born: November 29, 1935, regular breeder, D. H. I. A.—8877—428.9—2x. Fresh: June 16, 1944. Bred Artificially to Foremost Combination 223971.

BELLVIEWS' LADY BETTE 523080
Born: January 29, 1937, regular breeder, D. H. I. A.—7906—407.9—2x. Fresh: February 7, 1944. Bred Artificially to Superb of Chapman Homestead 237356.

HET LOO LADY BETTE 673928
Born: January 25, 1941, fine second calf heifer. Fresh: March 7, 1944. D. H. I. A., to August 5, 6738—319, milking 30 lbs. daily. Bred Artifically to Foremost Combination 223971.

HET LOO LADY BETTE JANE 733291
Born: February 18, 1942.
Fresh: September 15, 1944. Not bred.

HET LOO CHAMANTE 733292
Born: March 17, 1942.
Fresh: September 14, 1944, fine heifer calf.

HET LOO CHARMANTE REX
Born: June 16, 1944, large, growthy, well-marked calf.
Dam: Bellviews' Charmante 2d. Sire: Capitola's Rex 214324.

PRICE F. O. B. FARM W. B. VAN ALSTYNE, Owner

HET LOO FARM, Stuyvesant Road, Kinderhook, N. Y.

Pine Manor King's Warrior

His inheritance is in demand

Sire: CORONATION KING OF PINE MANOR

Dam: ROYAL DORA OF HILL GIRT
14062.7—719.7—A
A daughter of Langwater Mary's Royal, A. R.

Warrior is a paternal brother to the top bull at the 1943 Indiana State Sale ($4,000) and to Gloriana that sold in the same sale for $3,000.

Warrior sons out of dams with good records or now on test are usually for sale.

DENNIS BROTHERS, Farmington, Illinois

DUNN'S TOUR

UTILITY GUERNSEYS

Among other things our lists contain several lots of strictly utility Guernseys that can be of benefit to the breeder with limited capital. They are registered cows mostly due in December and January—sound commercial cows capable of milking 40 lbs. or better and priced from $275 to $350 according to individuality. Some slightly blemished or aged are listed as low as $200

SEE US FIRST

If you need better Guernseys, A Herd or a top Herd Sire, a small group or a foundation—either Heifers or Cows—you should refer to our listings.

We do save much time and travel for buyers who come to us first. If your requirements are not on our lists we can usually tell you where they are. Our services are free to every buyer.

DUNN'S TOUR "The Short-cut to Good Guernseys"

SCHOHARIE, N. Y., and CORDAVILLE, MASS.

Klondike Laudable 315129 • *A Junior Herd Sire of Distinction*

Born: November 21, 1941

SIRE

MOBJACK LADDIE
7 A. R. daughters
His grandam, Mobjack Rose Dimple, 16735.0—801.0—CC, has 2 A. R. daughters.

DAM

KLONDIKE NYMPH
12112.6—597.2—GG
11970.6—569.5—CC
Sold for $2,550 in 1944 Klondike Sale.

MOBJACK LADDIE has three daughters that sold for an average of $1,367. He is a son of Klondike Glamour, 40 A. R. daughters, 47 records that average 11738.4—604.6—44 immature. Klondike Nymph is a daughter of Argilla Knight with 70 A. R. daughters. Her grandam, Klondike Gay Heiress, 10686.8—570.5—G, 11909.3—630.9—DD, is a full sister to Klondike Glamour.

SEND FOR OUR SALES LISTS

MOBJACK FARM • Mathews, Virginia

Federal Accredited Herd No. 319787 *Mrs. L. B. Hollerith and Daughters, Owners* *State Bang's Free No. 85*

CLORA'S POINT FARM

PURE BRED GUERNSEYS

TRAPPE · MARYLAND

Announces . . .

Four Outstanding Additions to Our Herd

Strengthening our Green Meadow Foundation

All daughters of Green Meadow Peerless

Green Meadow Peerless

54 A. R. daughters, 5 A. R. sons
His daughters average:
58 records—10960.5—552.3
52 in immature classes.

I FAIRLAWN PEERLESS GOLDENROD
Due in October

II FAIRLAWN PEERLESS GAY
3059.3—125.54—71 days—G

III FAIRLAWN PEERLESS ETTY
9215.2—558.5—G; 7654.8—372.58—184 days—D

IV FAIRLAWN PEERLESS DORCAS
11554.3—579.0—G

T. B. Accredited .·. Bang's Free

COL. CHARLES P. O'CONNOR, Owner **DONALD G. BROWN, Herdsman**

FULL SISTER TO OUR HERD SIRE

TWO BROOKS SECRET

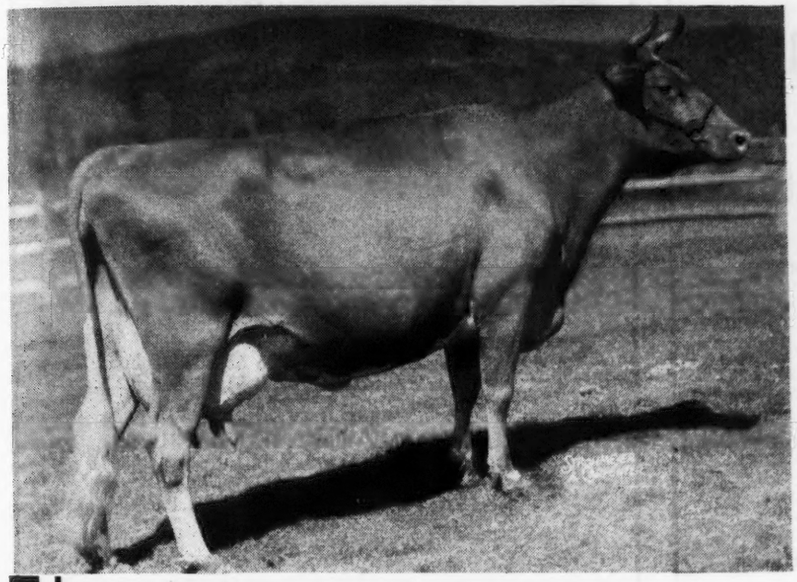

Two Brooks Calla

609.2 lbs. Fat in Class DDD
A Former Class Leader

Sire

CLARA'S HEARTSEASE BUTTERFAT

14 A. R. Daughters

Dam

HILLTOP BUTTERFAT LILAC

8202.8—455.4—GGG
12841.4—736.8—EE

T. B. and Bang's Accredited

WISCAWAY FARM • Rosendale, Wisconsin

ALLEN E. BALLARD, MANAGER

Gayhead Guernsey Farm

Daughters of CORONATION HERALD

	Milk	*Fat*	*Class*	
GAYHEAD'S HER BEAUTY	12011.3	658.1	G*	
GAYHEAD'S HER INGENUE	13421.5	653.2	G*	
GAYHEAD'S HER KEEPSAKE	12421.1	646.7	EE*	
	(held for registration of calf)			
GAYHEAD'S HER ACME	11191	606	E	
	(held for final verification and approval)			
GAYHEAD'S HER ROSEBUD	10351.8	592.0	GG*	
	(held for registration of calf)			
GAYHEAD'S HER SALLY	10486.5	591.5	GG***	
	(held for approval and registration of calf)			
GAYHEAD'S HER COED	11588.7	583.5	FF	
	(held for registration of calf)			
GAYHEAD'S HER LEGACY	9947.5	569.36	D	364 days**
GAYHEAD'S HER SURPRISE	10961.2	560.8	F*	
GAYHEAD'S HER MAJESTY	10455.5	546.9	G	
GAY FOLLY'S HER LULU	8237.0	459.6	DDD****	

*Record made at Curtiss Candy Company Farms
**Record made at Rosewald Farm
***Record made at Flat Brook Farm
****Record made at Deep Lake Farms

There are 6 daughters and 1 son, Gayhead's His Idol, now at Gayhead

Geo. M. White — Coxsackie, N. Y.

ACTION
From a Dynamo

CALVES BY

Caumsett of the Glen

Are

Arriving .... strong hearty offspring

You will want to check with us on one of his sons.

We believe Glen's sire, Caumsett Dynamo, A. R., is one of the great bulls alive today—and this belief is substantiated by the demand for his progeny at the Spring and Fall sales. His full sister sold for $2,500 at the 6th Annual Pennsylvania Sale. He is out of Caumsett Lady Slipper with 10191.1—545.1—G and 12645.7—666.4—BB.

T. B. Accredited 100172—Bang's Free Certificate 7

GLEN FARM • ***Newport, Rhode Island***

MRS. G. J. GUTHRIE NICHOLSON, Owner

Pine Manor King's Royal

Sire: CORONATION KING OF PINE MANOR 250949

Dam: FLORHAM CRYSTAL 404060
7th Class EE with 15532.5 M., 847.5 F.
Class AA with 17717.2 M., 966.9 F.

Junior Herd Sire
BOURNEDALE ABE'S DANDY 317695
Sire: BOURNEDALE GOLDEN ABE LINCOLN 263016
Dam: BOURNEDALE DANDY GIRL 518651
2nd Class FF with 14094.7 M., 853.1 F.

ACCREDITED - NEGATIVE

DIETRICH FARMS, INC.
(OWEN'S PLACE)
BREMEN, INDIANA, on U. S. 6
OWEN H. DIETRICH, *Manager*

Fairlawn Peerless Ermine

Comes to NYALA
To Add Foundation Strength

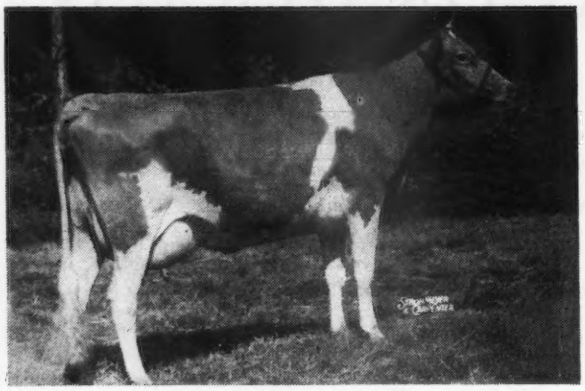

9325.5—436.9—GgG—610 T. M.
5622.3—243.97—D—117 days

She is a daughter of Green Meadow Peerless, A. R., with 54 daughters, 58 records average 10960.5—552.3, 52 in immature classes. We selected Ermine believing that no finer type Guernsey, with comparable breeding, could be purchased in the East.
FOR SALE: Sons of Pine Manor Crown Supreme out of exceptionally high producing dams.

T. B. ACCREDITED — BANG'S FREE NO. 497

NYALA FARM
Greens Farms, Connecticut

F. T. BEDFORD, Owner
HORACE LANUTE
Managing Herdsman

Please address correspondence to
MR. & MRS. J. W. FOSTER
Managers

Mixter May Royal-ly Bred

We now have in heavy service, **Foremost Command,** a paternal grandson of Royal Supreme and Mixter Golden Charm. His dam is **Valor's Daisy May,** 17791.1—939.9—AA, the **highest tested daughter of May Royal's Valor.**

For Sale: A son of Command that **traces four times** to **Mixter May Royal.** His ten nearest tested dams average 707.2 lbs. fat.

Write for details.

State Bang's Free Herd No. 28

Sheldegren Farm
Greenfield, Massachusetts

WILLIAM KOCH
Owner

HARRY F. KOCH
Manager

Foundation of Kilmac Farm Breeding

Our First Herd Sire

Imp. Dunwalk Lad, A.R. ►

Foundation Sire

42 daughters best' records average 12201.7—627.7.
Sire: MAY ROSE LAD OF THE SPUR
16 A. R. daughters average 11959.5—602.2, 12 immature.
Dam: IMP. BUTTERCUP OF BEAULIEU
13789.1—731.7—A

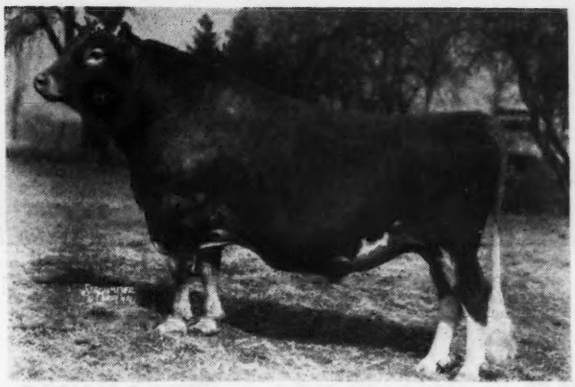

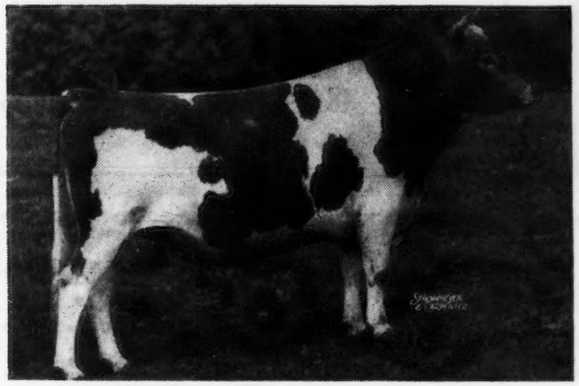

◄ KILMAC LEADER

A Present Sire

Born: November 13, 1940

Sire: GWYNLLAN INDEPENDENT, A. R.
Dam: KILMAC ROYAL'S LEDA
15924.3—904.3—EH1
16664.6—929.8—BH1
Leader of both classes

Notice particularly his inherited body capacity. His paternal and maternal great grandsire was Imp. Dunwalk Lad.

Imp. Dunwalk Lad was the first sire used at Kilmac Farm. Upon his heritage centers the basis of our present herd. He sired *Glenburnie Independent, A. R.*, that sired *Glenburnie Monarch, A. R.*, sire of the proved bull, *Kilmac Monarch, A. R.*, that in turn, bred to Glenburnie Sweet Brier, a Class Leader daughter of Imp. Dunwalk Lad, produced a present junior herd sire at Kilmac, Poniton Sweet Brier's Monarch. Dunwalk Lad has left 6 A. R. sons and 42 A. R. daughters with 92 records, 49 in immature classes, 6 in triple letter classes. The average of the best records of his daughters shows a considerable increase over all his previously tested sires. He is a bull of tremendous body capacity and has transmitted this factor to succeeding generations.

D. W. K. PEACOCK, *Owner*
R. L. RENKEL, *Superintendent*

KILMAC FARM, FLANDERS, NEW JERSEY

Remember "General Lee"

ARGILLA GENERAL LEE, A. R.
Undefeated wherever shown in 1941, Grand Champion at National Dairy Show and Dairy Cattle Congress. Son of Alfalfa Farm Philosopher out of Argilla Fancy Lee, 13574.1—794.3—D.

Ransom Farm

Homewood, Kansas

13 miles Southwest of Ottawa on U. S. 50—S

W. G. RANSOM, Owner — W. G. RANSOM, JR., Manager

ACCREDITED — NEGATIVE

Riegeldale King's Philosopher

On Daughters of Coronation Rex, A. R.

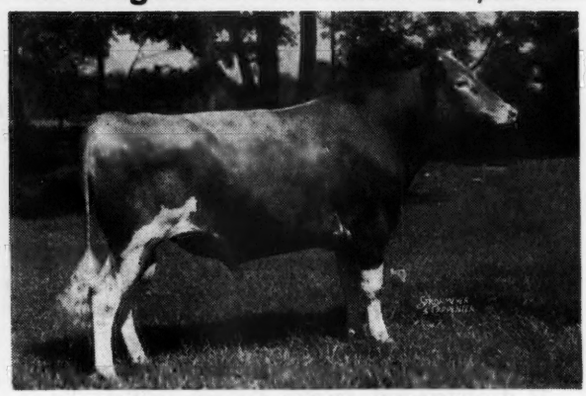

RIEGELDALE KING'S PHILOSOPHER
Sire: RIEGELDALE CORONATION KING, A. R.
Dam: DOUGLASTON CORONATION QUEEN
13860.7—803.3—DD

GETTING A GREATER CONCENTRATION OF GREEN MEADOW BLOOD.

Bull calves—resulting from this cross carry Rose King—Ambler—Steadfast—and Ne Plus Ultra blood.

WE INVITE YOUR INQUIRY

T. B. ACCREDITED 511208—BANG'S ACCREDITED 67

COWHAM FARM

407 So. Brown Street — Jackson, Michigan

C. F. COWHAM

Typical Maple Lane A. R. Cows

Herd Established 1923

The place to buy a bull that inherits production is where

PRODUCTION PREDOMINATES

Let us quote you a price on a line-bred "Africander" bull out of cows like these.

	Milk	Fat	Class	
Maple Lane Monarch's Lucky	18162.3	960.5	AA	Former Class Leader
	16432.1	871.0	BB	
Maple Lane Monarch's Genesta	18334.4	968.8	AA	Former Class Leader
	14781.9	811.7	E	Former Class Leader
Maple Lane Africander's Jackie	17715.4	908.4	CC	Class Leader
	18616.7	904.8	AA	
Maple Lane Lucky Lass	16781.3	882.8	D	
	19689.0	989.5	AA*	Former Class Leader
Maple Lane Topsy	14620.1	825.4	CC	Former Class Leader
	13383.2	790.9	G	
Maple Lane Monarch's Clover	12963.6	797.5	DD	
Heweshurst Berdena	13592.4	797.2	AA	
Maple Lane Monarch's Jacquelin	14725.8	794.0	F	Former Class Leader
Maple Lane Africander's Mabel	13735.4	791.0	DD	
Maple Lane Steadfast's Gem	14428.5	786.3	G	
Fair Weather Gordie	15573.3	779.9	AA	
Maple Lane Gloria	15654.9	776.9	GG	Former Class Leader
Faithstone's Governess	16235.0	772.9	A	
M. L. Heweshurst Princess Gay	12751.0	763.4	FF	Former Class Leader
Maple Lane Africander's Bessie	13900.1	761.7	FF	Former Class Leader
Maple Lane Africander's Gift	12768.0	761.4	F	
Maple Lane Steadfast's Gardenia	14781.2	756.0	DD	
Maple Lane Heweshurst Queen	13208.4	753.8	E	
Beechford's Emilee	13292.5	745.6	CC	
Maple Lane Periwinkle	13893.7	744.6	F	
Maple Lane Berdena's Valentine	13385.3	739.0	GG	
Maple Lane Africander's Peony	12523.3	734.7	F*	
Maple Lane Bell Buoy's Libby	14767.7	731.0	DD	
Maple Lane Genevieve	13504.3	730.0	EE	
Maple Lane Africander's Gordie	13667.2	729.8	GG	
Maple Lane Monarch's Fashion	11826.3	726.5	G	
	16085.3	926.5	CC	Class Leader
Bournedale Holiday	13602.8	724.3	AA	
Faithstone's Penelope	15306.2	717.4	A	
Fair Weather Gardenia	14920.4	715.8	D	
	15455.6	734.8	AA	
Maple Lane Africander's Neda	12307.3	714.8	GG	
Maple Lane Africander's Vivian	13045.2	702.7	G	
Maple Lane Steadfast's Berdena	12986.1	702.3	G	
Maple Lane Lucy	13570.5	700.5	C	
Maple Lane Steadfast's Diana	15732.8	693.6	CC	
Maple Lane Africander's Libby	12212.2	677.9	G	
*New York State Champion for Production				
Average	14640.9	783.2		

MAPLE LANE FARMS • Kingston, New York

A. H. CHAMBERS, Owner — T. B. ACCREDITED-BANG'S FREE No. 171 — T. J. DOYLE, Manager

WILGORLAN FARM

Offering another

PEERLESS-BRED BULL

Born: April 13, 1944

His Dam

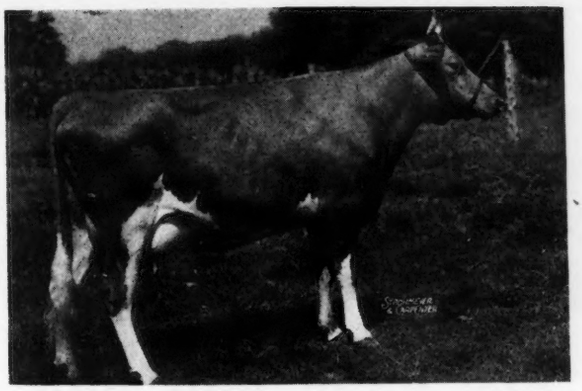

ALCLUYD RILMA JESSICA

9803.1—619.0—GG—1062 T. M.
9996.2—614.1—EEE— 610 T. M.
14223.7—801.9—BB—1094 T. M.

His Sire

GREEN MEADOW PEERLESS 2d

20 A. R. daughters, with 20 records
average 9857.3—512.1—20 immature

WRITE FOR PRICE AND PEDIGREE

Titusville, New Jersey

T. B. Accredited
Bang's Free 395

ARTHUR M. YOUNGS, Owner

WILLIAM QUERIPEL, Herdsman

THEY still die— will YOU buy?

The Marines honor their dead. American casualties are at the rate of more than 570 every day of war.

U. S. Marine Corps photo

TODAY— 570 of our boys will pay for war the *HARD WAY*

This is a BIG farm year— Now Buy BIGGER Bonds!

Here are 6 big reasons for buying the most you can—$100, $500, $1,000 in the big 6th War Loan. War Bonds give you:

1. **The best and safest investment in the world.**
2. **At maturity, $4.00 for every $3.00 you loan.**
3. **The convenience of cash—plus increase in value!**
4. **Funds to replace and restore worn-out farm equipment, soil fertility, and buildings.**
5. **Funds for educating your children; a nest-egg for your own security, travel, retirement.**
6. **The increased purchasing power vitally needed to win the Peace.**

THEY still die-will YOU buy?

WILL YOU LEND DOLLARS, WHILE THEY GIVE LIVES?

THERE'S a big job ahead; it needs the best from all of us. War in the Pacific is the costliest in history. Distances are enormous. Amphibious attack across half the world needs equipment in astronomical quantities.

An average Naval task force—one of many—costs more than 2 *billion* dollars. One B-29 Superfortress costs $600,000. One M-4 tank costs $67,417. One 16-inch shell costs $750. Think of the cargo ships required to transport these and thousands of other necessities across the Pacific—with danger of loss always present!

Your "money in the bank" won't help. *Put it in War Bonds.* Don't make your message to a wounded Yank—"Sorry son, I can't afford to buy more War Bonds." When he gets home, be able to say—"Compared with yours, our part was *easy.* But we did all we could."

Do it today—NOW—while you think of it!

6th WAR LOAN

BUY BIGGER BONDS *NOW!*

This is an official U. S. Treasury advertisement—prepared under auspices of Treasury Department and War Advertising Council

THE AMERICAN GUERNSEY CATTLE CLUB

The Kittoline Family

Old Kittoline

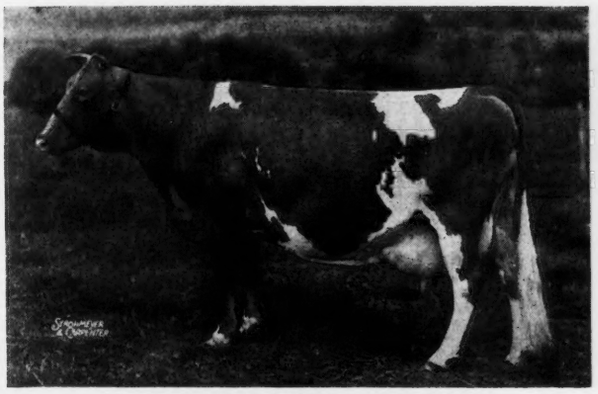

VALOR'S KITTOLINE 401191
14105.7—691.0—BB
16169.0—766.3—AA

A daughter of Langwater Valor, out of a May Royal's Majesty daughter.

A Daughter

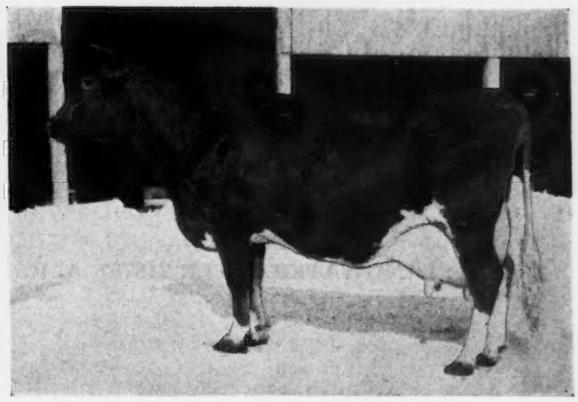

McDONALD FARMS ARTIST 523718
14550.2—746.7—C
14333.2—721.9—AA

1st Prize, two-year-old, National Dairy Show, 1938. Undefeated three-year-old, 1939.

KITTOLINE'S CALVING RECORD

Female—November 27, 1935—McDonald Farms Artist (see above). In herd.
Sire: Foremost Prediction.
Male—Died.

Female—McDonald Farms Empress. In herd. 650.1—G, 741.3—DD. 1 Son sold to Swinton Gramling, Orangeburg, S. C. 1 son sold to A. P. Kelley, P. H. Hogan, Thomas H. Rogers, Fort Smith, Ark. 1 Son Died.

Female—McDonald Farms Favorite, 623.7—GG. 1 Daughter in herd. 1 Son sold to Marion D. Patterson, Hollidaysburg, Pa. Favorite sold to Mrs. Clementine G. Succop, Wellsboro, Pa.

Twin Females—McDonald Farms Honeybelle, on test at McDonald Farms—1 Son available. McDonald Farms Honeybunch sold to James Stein, Weedsport, N. Y.

Male—McDonald Farms Impressive—Sold to Golden Harvest Farms, Bridgewater, Conn.

Twins—Male & Female. Female in herd. Male sold to B. L. Beaudette, Birmingham, Mich.

Male—May 15, 1937—McDonald Farms Conqueror 262516. Herd Sire—McDonald Farms. 14 A. R. Daughters. Sire: Green Meadow Watchful. Sire 1st. Junior Get of Sire, National Dairy Show & Waterloo, 1941.

Male—May 24, 1938—McDonald Farms Dauntless 267458. Sire: Foremost Prediction.
6 A. R. Daughters. Dauntless sold as a calf to Wychmere Farm, Ontario, N. Y. Repurchased by McDonald Farms in January, 1943. Now herd sire—McDonald Farms.

Female—August 19, 1939—McDonald Farms Elite 709691. In herd. 13659.1—606.6—G.
Sire: McDonald Farms Countryman.
1 Daughter sold to Dr. A. R. Johnston, Cincinnati, Ohio.
1 Son by Myhaven King now available.

Male—October 26, 1940—Died at 11 months of age. Sire: Foremost Prediction.

Female—November 15, 1941—McDonald Farms Geraldine. In herd. Sire: Foremost Prediction.
On test going at 600 lb. rate in Class G.
1 Son sold to Don Danvers, San Antonio, Texas.

Male—November 14, 1942—McDonald Farms His Honor. Sire: Foremost Prediction.
Herd Sire at A. L. Brown's, Clear Springs Farm, Concord, N. C.

Male—January 3, 1944—McDonald Farms Californian. Sire: Myhaven King.
Herd Sire, Boyd Farm Co., Yuba City, California.

The old cow is due to freshen again December 26, 1944, to service of McDonald Farms Prediction.
The Kittoline family has developed so that it is now one of our top families.
They combine type, production, and reproduction. Bull calves from this family available now.

McDONALD FARMS

J. M. McDONALD, Owner **CORTLAND, NEW YORK** K. C. SLY, Manager

Langwater Parson

COMES TO A PENNSYLVANIA

TRI-COUNTY GUERNSEY BREEDER

A son of Langwater Peter, out of a daughter of Langwater Moonlight

Sire: LANGWATER PETER 218757, A. R.

Dam: LANGWATER ALICE 457751, A. R.
***Record: 9790.9—533.3—DD**

DAUGHTERS OF LANGWATER PETER

PROGRESS
11857.4—558.9—GG
18557.7—894.8—EE
Class Leader 5th EE
Class Leader 9th E
16921.8—827.0—BB
2nd Highest milk production as a Class Leader in all three-year-old classes.

POPLAR
12932.7—640.7—FF
13714.2—702.7—A

PERT
14614.4—683.9—G

PATIENCE
13138.3—684.3—GG

PEGGOTTY
11581.2—640.6—GG
14467.5—830.0—DD†
11428.9—647.8—BBB†
16098.2—918.3—A

The first seven daughters of Peter have completed immature records that average 13923.9 milk, 714.7 fat. Two made Class Leader Records.

5 Pair Daughters (mature equivalent)	**16382 M., 816 F.**
Their Dams	**13208 M., 693 F.**
INCREASE Daughters over Dams	**3174 M., 123 F.**

*Made on three quarters †Class Leader when made

WINDYBROOK FARM F. B. WILLIAMSON, JR.

"BIGGER-MILK-CHECKS" *Guernseys* NEW HOPE, PA.

For Sale . . .

A READY-FOR-SERVICE DOUBLE MAXIM BRED BULL

Milton Farms Maxim's Chief

Dropped: February 5, 1943

Sire: QUAIL ROOST KING MAJESTIC
A son of Quail Roost Maxim King with 28 A. R. daughters, 5 P. R. sons.

Dam: INEZ OF MILTON FARMS
11587.8—639.3—EE
9482.3—513.2—GG

LINE-BRED TO
HIGH POINT PRINCE MAXIM, A. R.

Having more 800 lb. daughters than any other Guernsey Sire.

Dr. E. L. Shuford

Asheville, North Carolina

Pails of Milk

Consider the amount of fat produced by the Progeny of

Ultra May's Neptune

202481, A. R.

We now have 26 of his daughters and granddaughters in our herd.

Typical records of his daughters:—

	Milk	*Fat*	*Class*
HAVEN HILLS MAY QUEEN 2D	11831.4	591.4	A
HAVEN HILLS TINY	10667.6	539.4	AA
HAVEN HILLS SUNBEAM	11454.6	553.8	A
HAVEN HILLS PYXIE 2D	11858.1	516.0	BB
HAVEN HILLS WILMA 2D	10560.1	506.8	E

All of these records were made on twice-a-day milking—standard at most dairy farms.

Offspring resulting from crosses on his progeny by our sires, Haven Hills Ultra Major 279554 and Lockshore Choice, are bidding for NEPTUNE'S place.

A few good bull calves are available.

Herd T. B. Accredited . . . Bang's Certified 266

HAVEN HILLS FARM

ALBION, MICHIGAN

MRS. GEO. E. DEAN, *Owner* WALLACE ANDERSON, *Manager*

Spencer's Landing Guernseys

Allen B. Lane
Centreville
Maryland

T. B.
Bang's
Accredited

Four "Constant" daughters

freshened last month and are now on test. They already indicate his ability to transmit high production. He will be an A. R. bull before the end of 1945.

Now is the time to purchase a son of BLAKEFORD CONSTANT, a "Lord Jim" son, whose 3 nearest dams' highest records average 15951.4—823.5. Your visit or inquiry is invited.

Official Records Made in Stanchions On Twice Daily Milkings Under Regular Farm Conditions.

Adding to that "Big Noise Down South"

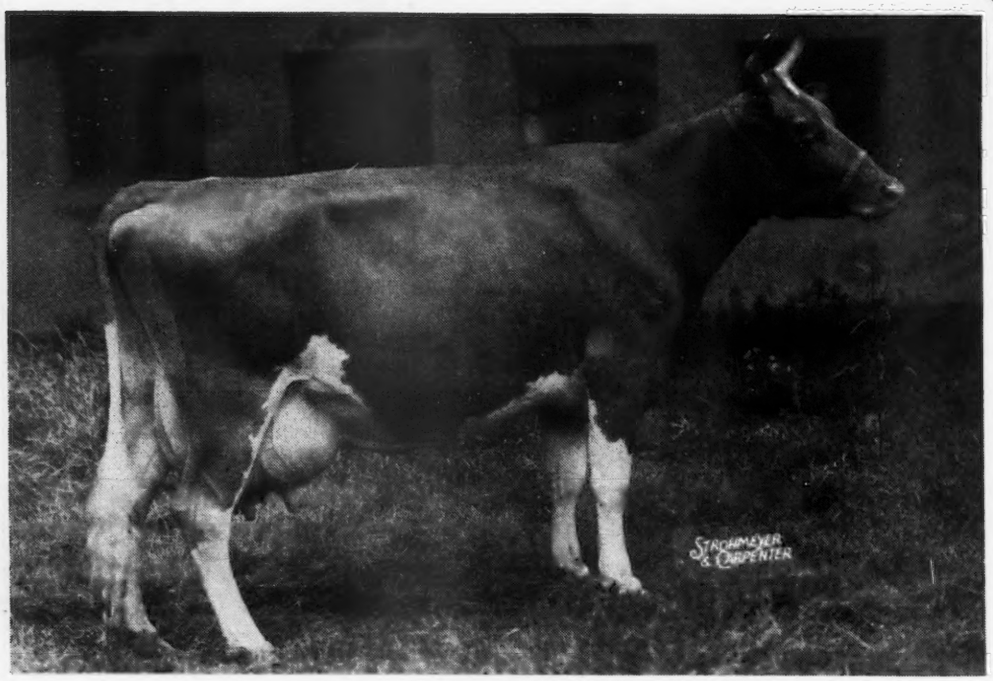

Entire herd negative to T. B. and Bang's Tests.

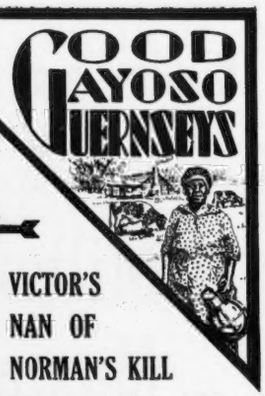

VICTOR'S NAN OF NORMAN'S KILL

Senior and Grand Champion Female, 1944 Oklahoma State Fair; 1944 Oklahoma Free State Fair and 1944 Arkansas—Oklahoma Livestock Exposition.

Daughter of CORONATION VICTOR (our own son of Green Meadow Levity) and is his first daughter to go on official test, now expected to make over 900 lbs. fat this lactation.

Now in calf to CHINQUAPIN PHILOSOPHER

GAYOSO FARMS • Horn Lake, Mississippi

WM. R. KENT & ASSOCIATES, Owners — JOHN W. COLEBANK, Manager — WILLIAM CHILCOAT, Herdsman

SAVADA

Offers For Sale

Savada Farms Bomber

356700

Born: March 10, 1944

By our sire, McDONALD FARMS DUKE a son of Prediction.

Dam: SAVADA FARMS BLOSSOM
11499.1—555.1—D
13233.8—580.9—AA

At ten years of age she made 4047.4—184.2—79 days on test.

Bomber carries some of the best McDonald Farms blood. His background is one of excellent production and should definitely **increase the butter fat** test of the herd he enters. His sire's daughters are making high testing milk. We have priced him at $250.

Savada Farms

Whitesboro, R. D. 1, New York

Please address correspondence to
HENRY M. BROWN, Owner
491 French Road, UTICA 4, N. Y.
GEORGE RIKERT, Manager

A Son of HOLLIMOST

doing an excellent job

Through the daughters of Klondike Privateer and Klondike Hamlet

Klondike Highlander

Paternal half-brother to our former sire.

Sire: KLONDIKE HOLLIMOST
All daughters' records are immature. He has 20 that have been tested, averaging 11111.3 lbs. milk and 539.1 lbs. fat.

Dam: KLONDIKE ROSE
12928.1—576.6—GG
13822.4—603.1—B

A daughter of Argilla Knight.

This is background.
Highlander has good type and is siring real nice calves—we offer a choice selection of his sons.

Parker's Guernsey Farm

DUBLIN, GEORGIA

D. I. PARKER, Owner

100 Head **PURE BRED GUERNSEYS** 100 Head

Pacific Coast Breeders Attention!!

Langwater Steadfast Canadian

312918

Both his grandams were half-sisters to Shuttlewick Levity that sold for $25,500.

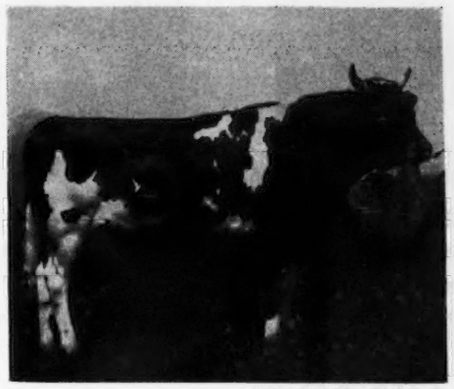

UNRETOUCHED SNAPSHOT

Both his grandams were daughters of Langwater Steadfast that sold for $25,000.

WE OFFER, SUBJECT TO PRIOR SALE, TWO OF HIS SONS OUT OF TOP BRED FEMALES

LOT 1. Tattoo marks, right ear, G. L. F. Left ear, 34Y. Born: October 14, 1944 out of Foremost Nepolita 507028, 305 day Canadian R. O. P. record 9490 lbs. milk, 579 lbs. fat as junior 2-year-old. Nepolita is by the Great Bull, Foremost Prediction (McDonald Farms, Cortland, New York) and she is out of a daughter of Foremost Masterpiece 159266, a son of Mixter Faithful 101673 he being a full brother to Foremost Nobly Born and Valor's Faithful 364627 with 976.5 lbs. fat, Class AA.

LOT 2. Tatto marks, right ear, E. M. G., left ear, 10Y. Born: May 2, 1944 out of Rancho Nicasio Nanette 732920. We purchased Nanette from Mr. Weber (Rancho Nicasio) as a yearling as she carried so much good Foremost blood. She is by Foremost Commendation 235941 and he is out of the Great Cow, Superb's Faithful 410579, the only Guernsey cow with 3 records, all over 1000 lbs. fat each.

Nanette's dam is by Superb's Foremost 198525 (a half-brother to Superb's Faithful) and he is out of the famous old cow, Mixter Farm Fairmaid 124225 with 667.1 lbs. fat as a 2½-year-old and sold for $4,600. Nanette's dam is out of Rancho Nicasio Roamer's Nana 549656 with 18040.0 lbs. milk, 793.0 lbs. fat, Class A, and she was 1st, Three Females in Milk Bred by Exhibitor, 1st, Produce of Dam, National Dairy Show, 1939, also, 1st, Sr. Get of Sire, California State Fair, 1941.

Nanette's two grandams' high records average 935 lbs. fat.

Berryland Fruit and Dairy Farms, Ltd.

Haney, British Columbia. Canada

E. M. GILLAND, OWNER ART HIGGINS, HERDSMAN

Curtiss Candy Co. Farms

PRESENT

ILLINOIS STATE CHAMPION

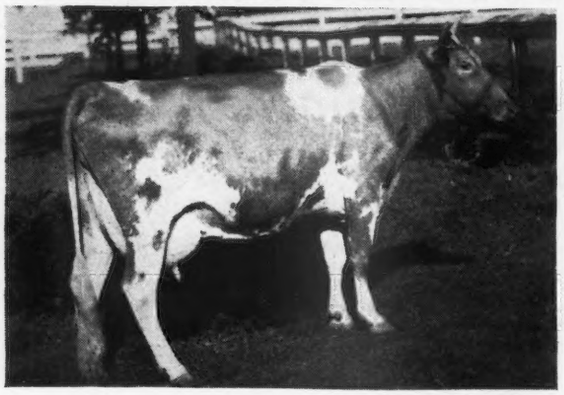

SECRET'S SAPPHIRE
14995 M. 773 F. Class G
SIRE: Green Meads Proud Secret
DAM: Foremost Neptuna

ILLINOIS STATE CHAMPION

PRIDE OF VANITY
13251 M. 792 F. Class F
SIRE: Luxerin Orpheus
DAM: Joyce of Vanity

ILLINOIS STATE CHAMPION

KING HILL REX QUEEN
15645 M. 838 F. Class E
13178 M. 710 F. Class BBB
5th place, Class Leader
SIRE: Rex's Laddie
DAM: King Hill Estelle

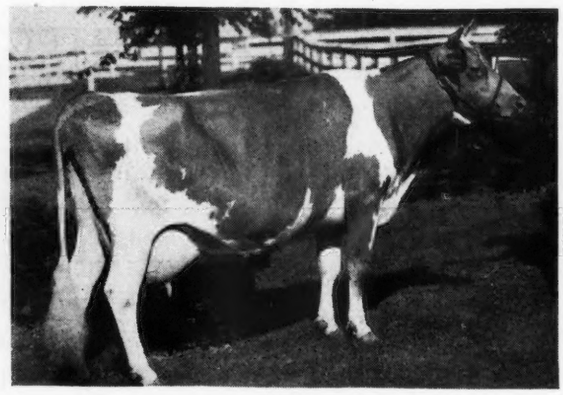

BETSY OF SLEEPY HOLLOW
13485 M. 865 F. Class BB
Illinois State Record when approved.
SIRE: Dicta May Prince
DAM: Fair Queen's Penelope

All of the above cows are in calf to, or will be bred to, Green Meads Levity King.
Rex Queen is due shortly.

GUERNSEY UNITS—LIBERTYVILLE
AND DUNDEE, ILLINOIS

•

A Curtiss Candy bred sire will insure type and production.

CURTISS CANDY COMPANY FARMS, Chicago 13, Ill.

Three of our Zeneith's Have Finished

All on twice-a-day milking • 305 days as Junior two-year-olds

	Milk	*Fat*	*Class*
QUITTICAS ZINNIE	7590.2	377.3	GGG
QUITTICAS ZORIA	7619.1	350.2	GGG
QUITTICAS ZELESTE	6510.9	332.1	GGG

On retest in Class E—Bred for EE

Zeneith Sons are Usually FOR SALE

Get the rich inheritance of a bull calf sired by ARGILLA ZENEITH. A son of Alfalfa Farm Philosopher and out of Argilla Zinnia; 11240.0—627.1—D. A daughter of Aiyukpa L. Czar, A. R., *that is a double grandson* of Shuttlewick Levity, A. R.

HIGH HILL FARM • North Dartmouth, Massachusetts

R. UDELL THORNTON, Owner — JOHN F. PRENTICE, Manager

Records? 32 Years!

WAY BACK in 1912 Chesterbrook started A. R. testing. We completed our first in 1912 with a foundation cow, Comely 6th with 11919.7—652.5—A. She was by Rutila's Sheet Anchor out of Imp. Comely, from Florham Farm.

That same year, 1912, May Rilma, our cow number 3 to complete test, became the class leader in A with 19673.0—1073.4. She still holds 9th place in all these years. She was by Mars of Woodcrest out of Charity of Mapleton.

TODAY Chesterbrook is still making and holding records. Your inquiries will receive our prompt attention.

"By their records you will know them"

Chesterbrook Farm

Berwyn - Chester County - Pennsylvania

EST. E. B. CASSATT, Owner — PETER J. BOLAND, Manager

The Senior Sire in Our Herd

GREEN MEADS PROSPECT, A. R.

Sire: LANGWATER COUNTY SQUIRE, A. R.
Dam: GREEN MEADS QUEEN PHYLLIS
12015.4—655.3—GG; 14481.6—826.3—C
(See Green Meads advertisement, page 640, of the October 1 Journal for complete story on Phyllis.)

His nine tested daughters:

	Milk	*Fat*	*Class*
COUNTY BUD OF WARE	12878.9	680.7	F
COUNTY ACTRESS OF WARE	13002.3	660.7	FF
COUNTY LARKSPUR OF WARE	11272.0	594.3	FF
COUNTY LILLY OF WARE	13162.2	581.1	EE
COUNTY DOROTHEA OF WARE	12269.1	566.9	F
COUNTY BELLE OF WARE	11970.5	552.6	F
COUNTY BETSY OF WARE	9334.7	547.9	FF
COUNTY ROSALIE OF WARE	10436.2	546.1	GG
COUNTY LUSTERITE OF WARE	9958.0	524.5	FF

We have a selection of bull calves by Prospect out of dams with records up to 756 lbs. of fat.

ACCREDITED . . . MASS. BANG'S FREE NO. 27

GREENWAY FARM

Ware, Massachusetts

G. H. TIMMINS, *Owner* — L. B. WILSON, *Superintendent*

"By Their Fruits Ye Shall Know Them"

Centuries ago a very wise man made that statement and through War and Peace, storm and quiet, adversity and progress it has remained true.

Baronet's Daughters in Production

RINGOLD ANNA MARY
9162.1—446.89—G—236 days

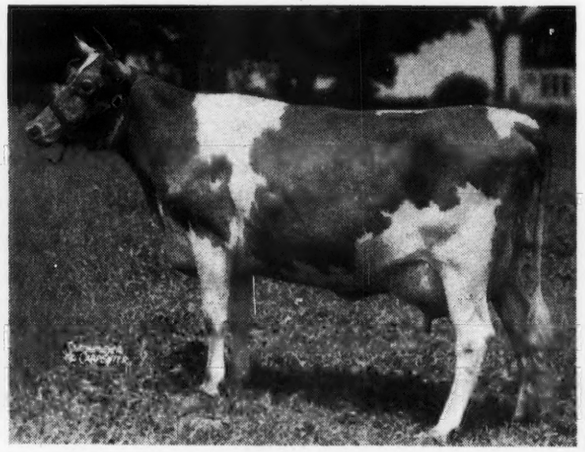

RINGOLD MARY
6757.5—332.04—G—174 days

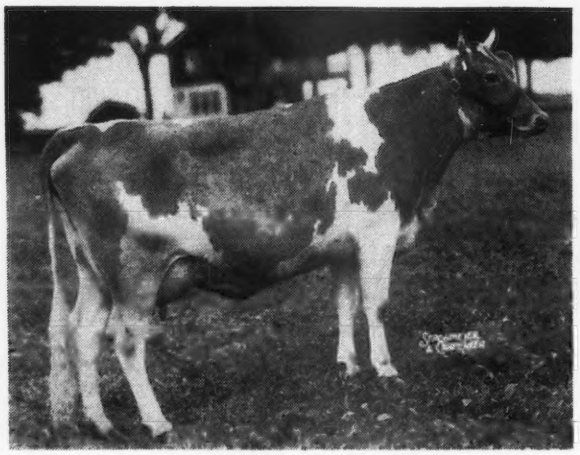

RINGGOLD CAROLYN
10719.8—548.66—G—302 days

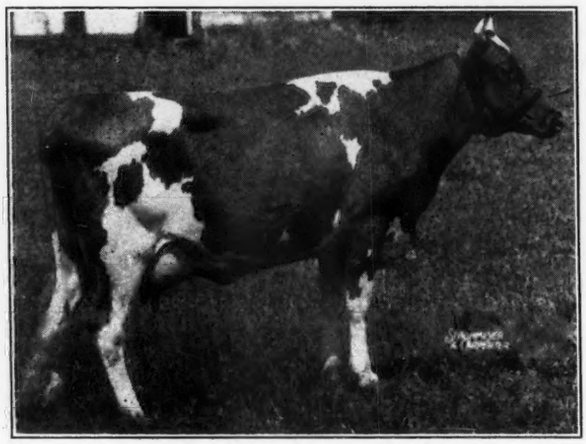

RINGOLD ANNABELLE
12190.0—657.7—G

Broadland Baronet is strong in the blood of Green Meadow Coronation King, A. R.

RINGOLD Farm — GUERNSEY CATTLE — HAMPSHIRE SWINE

T. B. Accredited

Ohio Bang's Free Certificate No. 7336

CIRCLEVILLE, OHIO

MR. AND MRS. ROBERT D. MUSSER, Owners

MT. ARARAT *offers*

A "Captain" of TYPE

Mt. Ararat Lucky Captain

with the necessary inheritance to stimulate production

Born: November 17, 1943

His Tested Sire

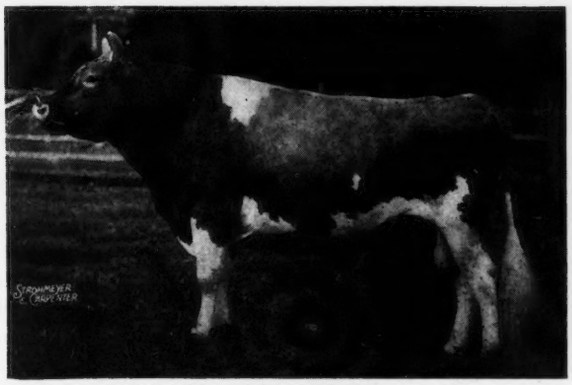

LANGWATER ALERT, A. R.

A maternal brother sold for $7,100, and maternal sister for $2,700. Five daughters at public auction brought $1,000 to $1,700.

High Producing Dam

MAPLE LANE AFRICANDER'S LUCKY

An easy milker, strong front attachment with wonderful teat placement, truly a foundation cow.

LANGWATER ALERT, A. R.
28 of his daughters now in our herd show uniformity of body and udders.
Riveredge Alert's Favorite
11235.7—563.6—GG
Riveredge Alert's Daisy
9185.7—525.3—EE
Pebble Hill Beulah's Beauty
12368.8—626.4—F

MAPLE LANE AFRICANDER'S LUCKY
11655.8—676.6—GG

LANGWATER PHARAOH, A. R.
50 A. R. daughters, 46 A. R. sons
One of the great sires of the breed.

LANGWATER LIVELY
18079.1—895.3—AA
Highest record daughter of Langwater Valiant.

SAUGERTIES AFRICANDER
47 A. R. daughters
64 records average 12683.2—680.1, 51 immature.

MAPLE LANE MONARCH'S LUCKY
11671.2—625.3—FF
16432.1—871.0—BB
18162.3—960.5—AA

He is a top show bull—that in our opinion could hold his own in any class—write for extended pedigree and price.

MT. ARARAT FARMS • Port Deposit, Maryland

DONALDSON BROWN, Owner VERE S. CULVER, Manager EVERT G. DENNEY, In charge of herd

The Queens of Franchester Farms

With a combined age of 38 years and an average mature production of 750 lbs. of fat, these four cows have contributed much to the growth of the Franchester Herd.

They have proved their strength by their years of active service, their breeding ability by reproducing their own excellence and their dairy temperament by their production records.

THEY ARE TRULY THE "QUEENS" OF THE FARM

"WITCH FAMILY"

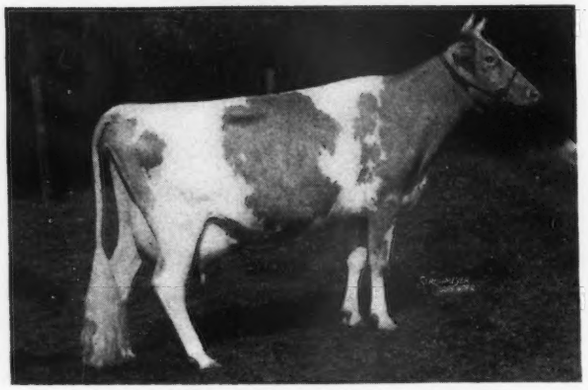

FRANCHESTER WATER WITCH

11334.4—608.0—FF 14164.4—744.1—B

Sire: Governor of Grassy Grove, A. R.
Dam: Franchester Bachant
10400.5—607.7—G

(For 3 years Louis Merryman has tried to get "Water Witch" in the May Royal-Steadfast Sale). She has 2 A. R. Daughters and 2 to be tested.

"CLARA FAMILY"

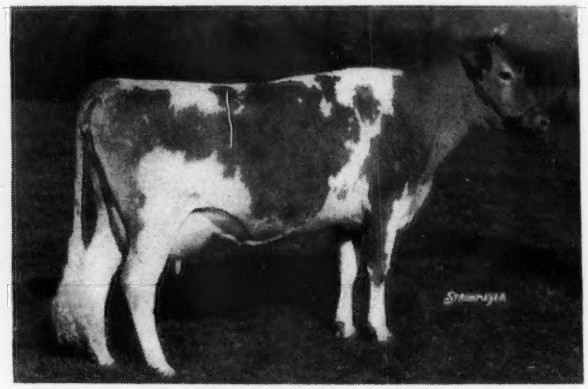

FRANCHESTER CLARA

13038.0—691.5—G 17939.1—920.7—DD

Sire: Green Meadow Constant, A. R.
Dam: Omega Tully
10128.6—549.6—GG
3 A. R. Daughters, 2 to be tested.

This mother of 9 calves will freshen again December 10 by a service of Langwater Henchman.

"PEARL FAMILY"

FRANCHESTER NOBLE PEARL

9596.7—493.8—G 11613.4—603.7—DD

Sire: Green Meadow Renown, A. R.
Dam: Franchester Superb
8492.8—456.9—GG
3 daughters

"44" Cleveland Farmer's Club Model Guernsey

"ETTA FAMILY"

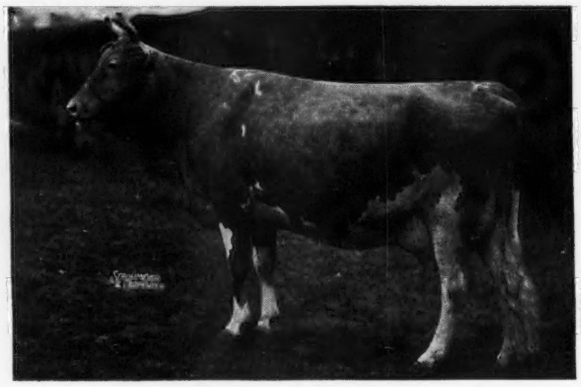

EMERITA OF MONTFAUCON

11743.5—558.9—G 15322.4—750.3—B

Sire: Marblevale of Montfaucon, A. R.
Dam: Linda of Montfaucon
1 A. R. Daughter, 2 to be tested (5 sons)

This cow is in calf to a son of Langwater Alert that in turn is out of Langwater Dora (833.5—A).

The production records, the show records and the balance sheet proves the "Steadfasts" to be profitable animals. When you need a bull consider the "Steadfasts."

FRANCHESTER FARMS • LYNDHURST OHIO

CHARLES B. BOLTON, Owner — ACCREDITED FOR BANG'S AND T. B. — C. R. HUSTON, Manager

Sterlingold Guernseys

TOPS

Have Been Added To Our Herd

INCLUDING

PINE MANOR MELODY GIRL

Sire
PINE MANOR KING MELODY MASTER
By Coronation King of Pine Manor
out of Coronation Melody
(Langwater Philosopher—Green Meadow Melba, 963.9—FF, World's Record)

MELBA

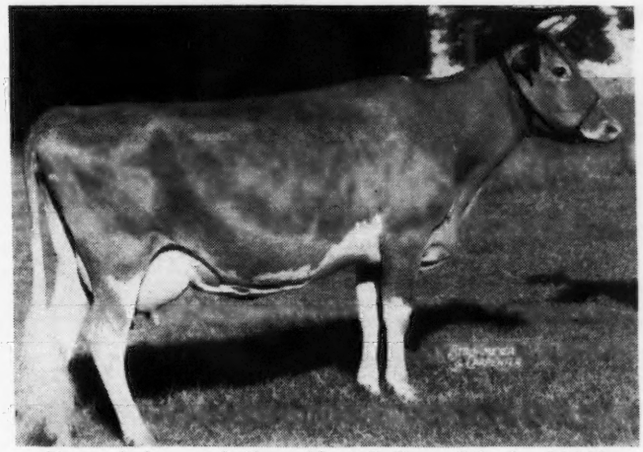

Dam of the top heifer sold at Indiana Sale for $4,000.

Dam
PINE MANOR LOTUS
18557.4—856.6—C
Out of Douglaston Princess Charlotte, a daughter of Shuttlewick Mirth

LEVITY

ALSO

PINE MANOR KING'S LIANA
Second Top Heifer, Indiana Sale at $3,000.
Sire: CORONATION KING OF PINE MANOR
Dam: FLORHAM CRYSTAL, 847.5—EE, Class Leader; 966.9—AA

PINE MANOR KING'S UTOPIA
Full Sister to Top Heifer, Ohio Sale at $5,100
Sire: CORONATION KING OF PINE MANOR
Dam: PINE MANOR TAURINE DAISY, 674.2—DD

PINE MANOR KING'S ROMONA:—By "King" out of Chinquapin Meadow Princess (675.6—GG, she by Langwater Philosopher out of Coronation Count's full sister.)

PINE MANOR KING'S PRIZE:—By "King" out of Broadland Elsa, 662.3—G.

PINE MANOR CLEOPATRA:—By Coronation Count out of Pine Manor King's Topaz (669.1—F, Grand Champion Cow, N. Indiana Regional Show, 1943).

PINE MANOR LEVITY:—By Pine Manor Levity King (Green Meads Taurus—Green Meadow Levity) out of Pine Manor King's Gloria (by Coronation King of Pine Manor, out of Douglaston Princess Mary).

A Herd to Remember When Thinking of A Herd Sire

WE WELCOME INQUIRIES

T. B. Accredited

STERLING FARMS INCORPORATED

Conn. Bang's Free Cert. No. 457

NEWFIELD AVENUE · STAMFORD · CONN.

S. H. GOLDING, PRESIDENT

R. M. KINROSS, MANAGER

CATHEDRAL FARMS

BIGGER AND BETTER GUERNSEYS

TRADE MARK REG.

Oneonta, New York, October 9, 1944

Dear Guernsey Breeders:

For you folks that are looking for an outstanding youngster of the right kind of production, heredity, and rugged longevity here is one for your consideration.

He is a son of Cathedral Sybil's Foxie 368254, A. R., sired by Sir John Rilma 219344 the only living son of our world record cow Cathedral Rosalie 334299, A. R. This youngster was born August 27, 1944 and is making fine progress and growth. Cathedral Sybil's Foxie is one of those large rugged individuals, and greatly admired by everyone who visits Cathedral Farms. She was twelve years old this past June 16 and has all the vigor and looks the part of a six-year-old.

We have a pair of twin heifer calves, Cathedral Faith Rilma 702937, A. R., and Cathedral Hope Rilma 702938, A. R., full sisters to this youngster that were on test last year. Cathedral Faith Rilma made a record of 7668.4 pounds of milk and 392.8 pounds of fat in Class GGG and Cathedral Hope Rilma made a record of 6856.7 pounds of milk and 407.4 pounds of fat in Class GGG. We have placed them back on retest again this lactation in Triple D. The tester just left the other day. Cathedral Faith Rilma milked 38 pounds of milk had an average test of 4.25 making 1.61 pounds of fat for the day. She had just been in two weeks. Cathedral Hope Rilma having been in three weeks is milking a bit better than Faith. She milked 44.4 pounds, tested 4.15 and made 1.84 pounds of fat. So you can readily see they are starting off in the right direction and should make a dandy record this trip.

Cathedral Sybil's Foxie is also the dam of Cathedral Foxie's Mabel that was sold to Peter Gerry, Lake Delaware Farms. She has a record of 14113.8 pounds of milk and 728.2 pounds of fat in Class A made at Lake Delaware Farms. She was a daughter of Rilma's Cathedral Rose's King 177171, A. R., a three-quarter brother to Sir John Rilma. This certainly gives evidence that this was a fine combination which niches well and passes on this inherited production. Her last bull calf, born: June 7, 1942, was sold to the Van Wagenen's at Lawyersville, New York. He being a full brother to this youngster. They have only the finest things to say about Cathedral Ted Rilma and his daughters certainly are a handsome looking lot of individuals.

Drop us a line at once for complete details on this youngster as there will be many interested parties in him. Here's hoping your inquiry may be the first.

Yours for

BIGGER & BETTER GUERNSEYS,

ROBERT FABER, Manager

RF:DG CATHEDRAL FARMS

Our Herd Sires . . .

Complement each other. Both are descended from Langwater Steadfast, Pharaoh, Valiant and other well-known foundation breeding animals of the past.

SENIOR SIRE

GREEN MEADS NOBLE 258262, A. R.

Sire: LANGWATER COUNTY SQUIRE, A. R.

Dam: GREEN MEADS QUEEN DAISY, A. R. 16560.4—848.8—BB

Her Sire: Langwater King of the Meads

JUNIOR SIRE

BLAKEFORD NOBLEMAN 311402

Sire: BLAKEFORD LORD JIM, A. R.

Dam: BORDER KING'S PEGGY, A. R. 15651.0—789.6—AA

Green Meadow Coronation King, A. R., with 17 A. R. sons and 28 A. R. daughters, is the grandsire of Lord Jim through his daughter Green Meadow Tranquil (801.5—E) and of Peggy through his son Broadland Border King.

Bull calves usually for sale

HOWLAND RICE FARMS

Brattleboro, Vermont

WESTON HOWLAND, Owner — Accredited Certified — H. ARNOLD SMITH, Manager

The Starr Farms

We are breeding to COW FAMILIES

During past two years 18 A.R. records:

Average—11887.9—636.9—5.35%. Eleven cows were from the same family. It is bulls and surplus females from this stock we are offering. Visit the farm. Make your own selections right on the ground.

T. B. Accredited

Michigan Bang's Free Certificate 10355

ROSS MARTIN, Owner ELKHART, INDIANA

Indiana Sales Service

Conducted by the State Association, stands ready to serve you in selecting or disposing of quality Guernsey cattle, located in the heart of the mid-west dairy section.

LET YOUR WANTS BE KNOWN.

Write, A. W. TELFER, *Secretary*

Indiana Guernsey Breeders' Association

821 Lafayette Life Building

Lafayette, Indiana

SIRES in SERVICE at EDISTO

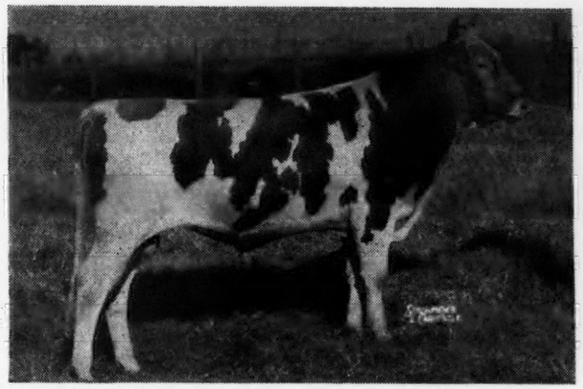

McDONALD FARMS SUPER PREDICTION

Sire: FOREMOST PREDICTION
62 A. R. daughters, 10 P. R. sons

Dam: SUPREME'S JANICE
13717.5—649.6—FF
20012.5—942.4—BB
19618.6—981.8—AA

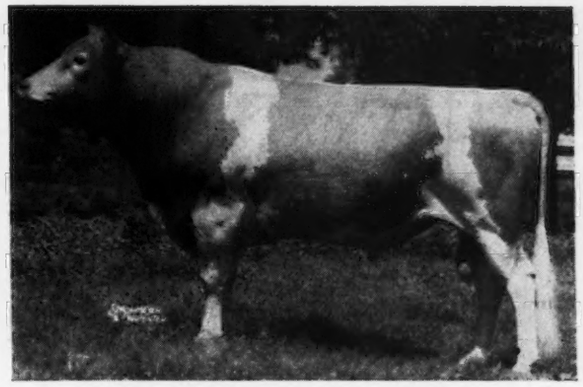

EDISTO FARMS CHALLENGER

3 A. R. daughters, others on test

Sire: CORNELIA'S SUPREME
27 A. R. daughters, 1 A. R. son

Dam: JEWELLER'S CONNIE
9240.8—513.4—G
14559.5—884.2—A

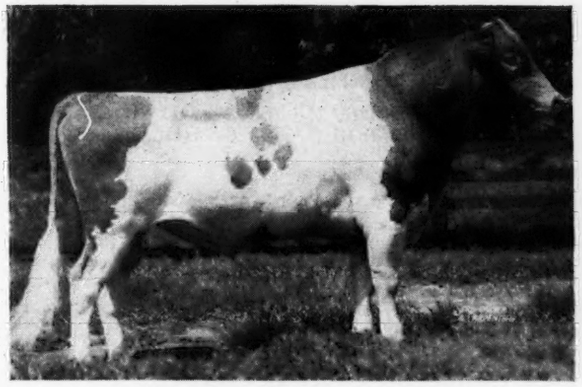

EDISTO FARMS DESIRE

Sire: MAJESTY'S BABE RUTH
6 A. R. daughters

Dam: SUPREME CONNIE OF EDISTO FARMS
11323.2—550.2—FF
16964.8—767.4—A

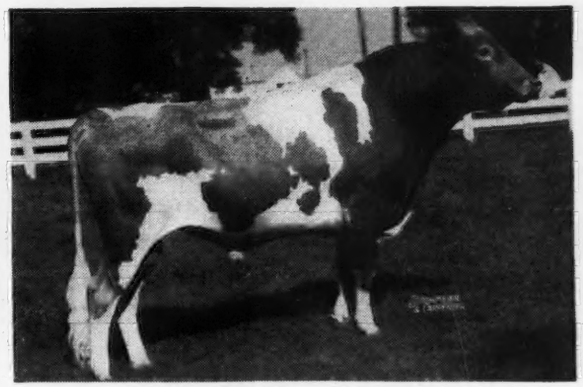

EDISTO FARMS NERO

Sire: EDISTO FARMS CHALLENGER
3 A. R. daughters

Dam: BARON'S FOREMOST NANCY
10953.5—609.9—F
14746.2—807.3—AA

WRITE US FOR PEDIGREES AND PRICES
ON SONS OF THESE BULLS

Edisto Farms • Denmark, South Carolina

T. B. and BANG'S FREE

J. B. GUESS, JR., Owner — J. B. GUESS III., Manager — O. H. SHARPE, Herdsman

SUNBLEST FARMS

A Son of ESQUIRE FOR SALE

Dropped: June 21, 1944

by

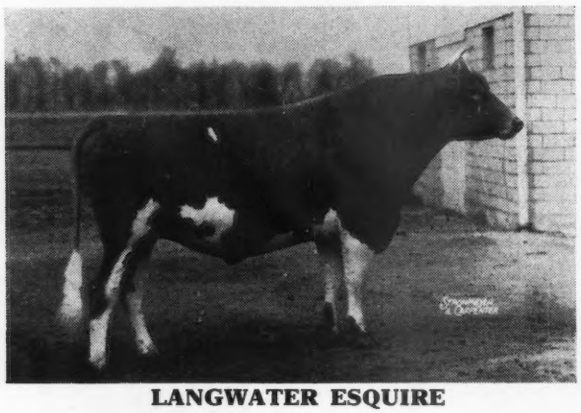

LANGWATER ESQUIRE

out of

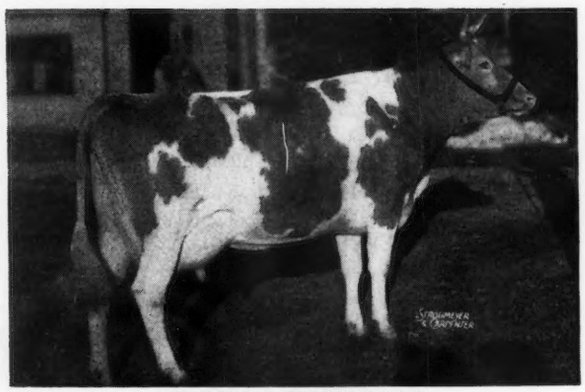

ARGILLA PRIMROSE
13869.2—765.3—DD
13819.2—762.6—BB

ESQUIRE'S seven nearest dams' highest records average 14422.8—719.5. He is by Langwater Countryman, 26 A. R. daughters, 9 A. R. sons, out of Coronation Ada, 9711.5—528.1—F; 11723.6—593.3—A. She is a daughter of Coronation Rose King, A. R., 32 A. R. daughters, 7 A. R. sons.

ARGILLA PRIMROSE, by Alfalfa Farm Philosopher, A. R., out of Lady Rose of Grafton, 10905.3—630.3—G, has two full A. R. sisters: Argilla Grafton Rose, 12299.7—534.7—FF, Argilla Prairie Rose, 12674.1—538.4—CC. Another full sister Argilla Patricia Rose was top female in the Second Ohio Classic at $2,550.00.

THIS CALF IS A FINE INDIVIDUAL WITH REAL PRODUCTION BEHIND HIM.

More Excellent Prospects

We have bull calves by Esquire out of daughters of Coronation Rose King, A. R., Alfalfa Farm Philosopher, A. R., Langwater King of the Meads, A. R., and Langwater Forward, A. R., and will be glad to send you extended pedigrees upon receipt of your inquiry.

Herd Accredited - Bang's Free

H. F. KRIMENDAHL, Owner — GAYLE BOWEN, Herdsman

CELINA, OHIO

Angus

NORWOOD FARMS

Guernseys

Suffolks

Guernseys Rich in the Blood of Langwater Plato

Our Congratulations go to...

EDWARD B. HENSLEE, Kingston Springs, Tennessee, on his purchase of **Plato's Ruth of Frewvale** and to Mr. and Mrs. Ray R. Trainer, Quakertown, Pennsylvania, on their selection of **Plato's Bolora of Frewvale** at the Pennsylvania State Sale held at Trenton, New Jersey, October 13.

We feel sure they will make pleasing purchases for their new owners, and they in turn will be repeat customers, and will tell their friends and neighbors about these **Plato** daughters.

Again We Thank and Congratulate You.

Outstanding animals carrying the best of Langwater breeding sired by **Blakeford Alert, Steadfast of Frewvale, Frewvale August** and **Frewvale Illustrator** are for sale at all times.

Inquiries will receive our prompt attention

Southdown

ACCREDITED 46617 . . . NEGATIVE 3351

W. A. FREW, Owner

W. F. ADAMS, Superintendent

Quarryville, Pennsylvania

Hampshires

Riegeldale Illustrious Benjamin

Dam's Head

▼ *Dam*—BOURNEDALE BELLONA

17871.4—921.2—A
Dam of RIEGELDALE MAXIM KATHERINE
19744.2—875.1—AA

Dam's Udder

Benjamin is the oldest of three sons of Bournedale Bellona being used in this herd.

His first daughter to complete her record is Benjamin's Cerelia, purchased out of the Quail Roost Sale in 1943 for $900.00 by John Sprunt Hill. She completed a record of 10447.2 lbs. milk and 557.0 lbs. fat, Class G. Those we have on test here are making creditable records. They have the pleasing udders and the thin, clean-cut necks, characteristic of the Maxims.

We have a few of his sons out of the character of cows that warrant us in recommending them to you. A request will bring a list.

RIEGELDALE FARMS • TRION, GEORGIA

35 miles south of Chattanooga, Tennessee. Federal Highway No. 27

Federal Accredited for T. B.
Certificate No. 478722

RALPH W. COARSEY, *Manager*
VISITORS ALWAYS WELCOME

State Accredited for Bang's
Certificate No. 90

Beau Guernseys

To further strengthen our breeding foundation we recently purchased from McDonald Farms

McDonald Farms Fachante 747540

12320.2—619.1—FF

Sire: VALOR'S ROYAL BLEND, 21 A. R. daughters.

Dam: FRANCHESTER BACHANTE, 10400.5—607.7—G.
1st Prize, 4-Year-Old and Over; Senior and Grand Champion, Maryland, New York and Bloomsburg, Pennsylvania, 1938; 3rd Prize, 5-Year-Old and Over, National Dairy Show, 1938; 1st Prize, 5-Year-Old and Over, Michigan and Ohio, 1939.

And Dam of—

FRANCHESTER WATERWITCH, 14164.4—744.1—B.

We have Fachante's daughter, by Myhaven King, in our herd and Fachante is due to the service of McDonald Farms Prediction, February 14, 1945. The resulting calf, if a bull, will be for sale.

Beach Road Farms • BIRMINGHAM, MICHIGAN

O. L. & B. L. BEAUDETTE, *Owners*

UNKAMET FARM

Offers you your selection of a few vaccinated heifers sired by

GREEN MEADS ROYALIST 246890
Sire: LANGWATER KING OF THE MEADS 196128
Dam: AIYUKPA L. NANCY 321873
14044.5—770.4—A

We will soon have more bull calves to offer sired by our senior sire.

GREEN MEADS CONFIDENT 265577
Sire: LANGWATER COUNTY SQUIRE 216866
Dam: GREEN MEADS QUEEN DIANN 553480
12760.0—644.6—GG

Pittsfield, Massachusetts

D. L. TUFTS, *Owner* E. L. KEYES, *Superintendent*

LOCHMEAD FARMS

Devoted to the breeding of

Registered Guernseys

D. H SOSEY
Owner

A. O. NORRIS
Herd Manager

PALMYRA, MISSOURI

Offering one of our herd sires

SHAWNEE SPRINGS VENTURE

344152

Born: December 7, 1940

Sire: **LANGWATER ARGYLL**
38 A. R. daughters

Dam: **FAIRHOLME TRIXIE**
A. R. record: 712.6—EE

She a granddaughter of LANGWATER REVELLER, A. R., with female side running strong to LEVITY. Has milked up to 84 lbs. per day.

A full sister of VENTURE—SHAWNEE SPRINGS TRINKET — Fresh three weeks with her first calf, she is already milking 46 lbs. per day.

We have LANGWATER ROYALTON and FLORHAM JOHN in service, therefore can spare this good sire.

Write for Pedigree and Price

T. B. ACCREDITED . . . NEGATIVE TO BANG'S 9945

SHAWNEE SPRINGS FARMS

Monroe, Michigan

W. H. EICHBAUER
Owner

NELSON BUTCHER
Herdsman

Give Your Herd An Xmas Gift

of an outstanding bull calf dropped: October 6, 1943
Sired by FRITZLYN XMAS GIFT 299897 . . .

FRITZLYN XMAS GIFT

Sire: FLORHAM JUPITER, A. R.
25 A. R. daughters
5 average 12994.5—720.8
15 average 11504.5—620.1

Dam: FRITZLYN GEM'S PRIDE
14800.7—725.9—B
Next two dams over 700 lbs.

DAM—FRITZLYN VAL LILY
11799.0—660.9—AA
Sire: VALOR'S FASHION, A. R.
Dam of Val Lily:
CHARTER LILY OF FRITZLYN 4TH
11680.6—594.0—AAA
By Upland's Good Gift

FRITZLYN FARMS • Pipersville, Pennsylvania

Wm. F. Fretz, Owner — *Federal Accredited 43775 .·. Bang's Free Certificate 485* — G. E. LeWorthy, Manager

We are using . . .

A Combination Hard to Beat

ST. JAMES PHILOSOPHER'S ROBIN
Sire: LANGWATER PHILOSOPHER, A. R.
Dam: ST. JAMES CHAMPION'S BLUE BIRD
11671.5—530.1—FF

FLORHAM DUVAUX
Sire: LANGWATER COUNTRY GENTLEMAN, A. R.
Dam: FLORHAM DEVOTION
12824.0—648.7—FF; 15756.9—763.1—AA
15582.5—740.5—A; 16661.3—779.6—A

CHARLESCOTE PLAYMATE
Sire: LANGWATER PETER, A. R.
Dam: WOODHOLM'S HONEYDEW
11340.6—593.0—DD

Send for our listings

LAKEWOOD FARM
Mundelein, Illinois
MALCOLM J. BOYLE, TRUSTEE

Guernsey Pedigree Specialists

Established in 1915

Two color typewritten or ditto pedigrees, one copy up to several hundred on blanks for loose-leaf herd registers or on blanks not punched for covers for surplus stock for sale.

CATALOGUES FURNISHED FOR AUCTION OR PRIVATE SALES.
MOUNT HOPE PRECISE OR COMMERCIAL OR OTHER TYPES OF INDEXES PREPARED.
DAM-DAUGHTER COMPARISONS FIGURED.

Price Schedule

Number of Ancestors	Size of Blank	Typewritten (Two color) 1 copy	Ditto (Two color) 10 copies	20 copies
14	8½" x 11"	$.90	$1.25	$1.50
14	14" Square	1.25	1.50	1.75
30	14" x 16"	1.50	2.00	2.25
30	4¼" x 7¼"	.90	(Pocket	loose-leaf
62	14" x 17"	2.50	2.75	3.00
124	17½" x 23½"	5.00	(On cardboard, suitable for framing)	

NOTE: On all ditto pedigrees, 10 or 20 copies, there is no additional charge for master copy. NOTE: Special prices quoted on total number of animals in herd on loose-leaf, 30 and 62 ancestor blanks.

In ordering pedigrees, please furnish name and herd book number and date of birth of animal to be pedigreed, as well as name and herd book number of sire and dam and grandsire and grandam on both paternal and maternal sides.

Send for samples and prices direct to

Ithaca Sales and Pedigree Company
513 NORTH TIOGA ST., ITHACA, NEW YORK
Telephone 3522

GRASSLAND

BREEDING GOOD GUERNSEYS SINCE 1896

PROVING THEM GOOD BY TEST SINCE 1906

SALISBURY - CONNECTICUT -

FOR PRODUCTION - FOR TYPE

We suggest this three months old double grandson of

FAIRVIEW SEQUEL VALLE

His Sire: GRASSLAND QUANQUAL SEQUEL

Dam: QUANQUAL BUTTERCUP
14601.5—633.4—FFF—1st place when made
16314.1—731.2—DDD—1st place when made
13329.7—604.6—BBB—8th place when made

Average production for nine consecutive Triple Letter records, 14099.9—593.0.

His Dam: GRASSLAND FAIRLECTA
On test in FFF and has averaged over 39 pounds milk a day for three months.

Dam: GRASSLAND TRULECTA
11080.3—608.8—G—twice-a-day milking
13177.4—641.4—CCC

Grandam: RED ROSE ELECTRA
11950.5—611.5—FFF—5th place when made
15698.7—792.5—D—twice-a-day milking.

This calf is backed by type as well as production and is of excellent type himself.

"SEQUELS ARE SUPERIOR"

ESTATE OF MR. AND MRS. E. G. WOODWARD
Owners

MR. AND MRS. J. H. DURST
Lessees

We Offer...

Tuberculin and Bang's Tested Guernsey Cows and Heifers at reasonable prices.

Select from our 600 head

Laurel Locks Farms

Pottstown, Pennsylvania

L. E. DENNIS, SR.

"Leads the way to profitable Guernseys"

OFFERING—4 Bred Heifers. Daughters of Pine Manor King's Royal; whose dam Florham Crystal has 847.5 lbs. fat in Class EE, 2nd place in EE and 9th place in E when made, and 966.9 lbs. fat in Class AA. These are bred to a son of Pine Manor Crown Supreme.

Also 4 other bred heifers, several younger heifers and three calves suitable for 4-H Club work for 1945.

Several bulls of service age sired by Pine Manor King's Royal and out of A. R. dams. One grandson of Langwater Philosopher, out of an A. R. dam and two grandsons of Coronation Concentrate.

Write or phone for details and prices.

Dennis Guernsey Agency

FARMINGTON, ILLINOIS

P. O. Box-266-A Phone—366

NORMANDY FARM
GUERNSEYS

We are pleased to present our

ORIGINAL FOUNDATION COWS

	Milk	*Fat*	*Class*
CORONATION LEVITY GEM	12745.4	647.3	B
CORONATION WISTARIA	13799.7	619.6	FF
CORONATION MILFORD	11855.9	535.1	B
CORONATION FLORA	13527.7	593.0	D
BOULDER BRIDGE GYPSY	10266.1	610.4	B
BOULDER BRIDGE IDA	17798.7	761.3	AA
SHOREWOOD DAIRYMAID	14498.4	659.7	AA
THATCH MEADOW ROMANA	11471.2	660.1	GG
THATCH MEADOW GAZELLA	14005.1	638.4	B
THATCH MEADOW QUEENIE	13180.2	617.3	BB
THATCH MEADOW ALICIA	14234.6	595.4	G
THATCH MEADOW ANN	12569.8	646.0	GG
NANCY HANKS OF SILVER MAPLES	20074.7	1087.0	A

These fine animals represent the female basis of our herd. From them stem our present offerings . . .

T. B. ACCREDITED No. 472911 . . . BANG'S ACCREDITED No. 1451B

MR. AND MRS. H. C. KRANNERT, Owners
KENNETH TATE, Manager

NEW AUGUSTA, INDIANA

Daughters of...

Alfalfa Farm Philosopher, A. R.

Sold in the 1944 Sales

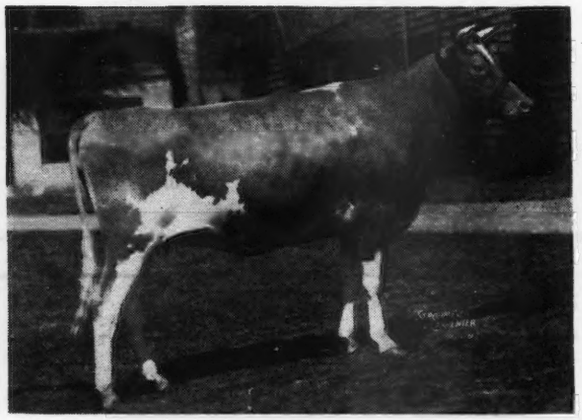

Argilla Patricia Rose
Top at Ohio Classic, $2,550

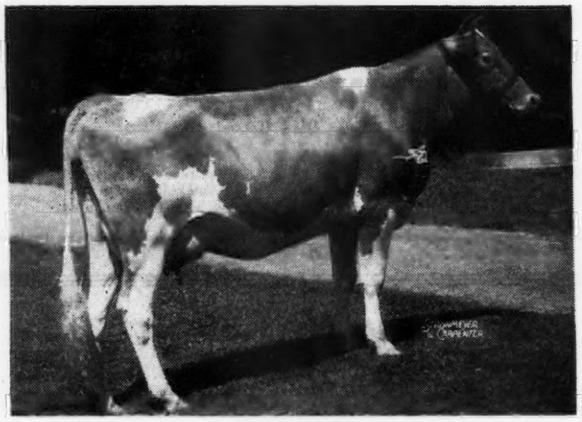

Argilla Pebble
Topsfield Sale, $1,050

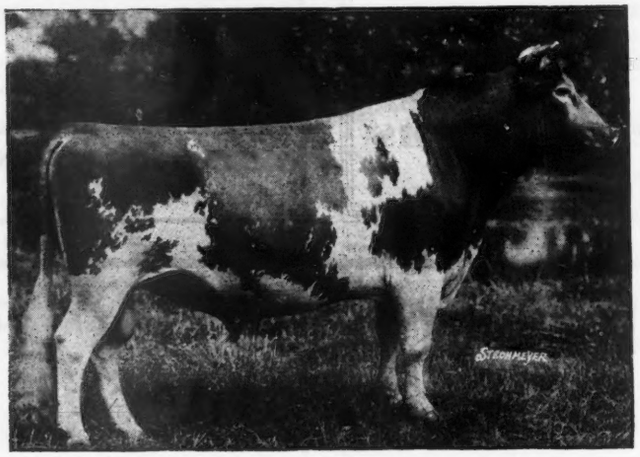

Alfalfa Farm Philosopher, A. R.
39 tested daughters, 51 records average 11911.7—589.2, 46 immature

Argilla Cheerful
The Guernsey Sale, $2,400

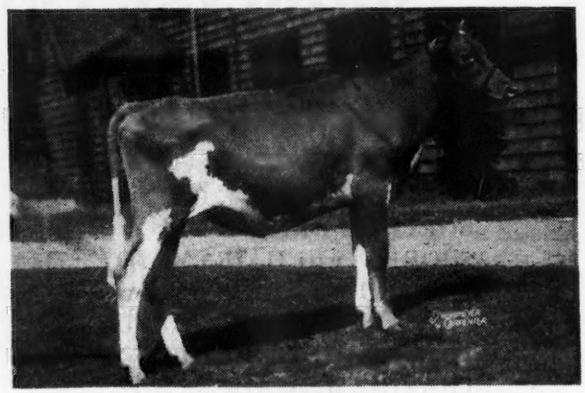

Argilla Phil-Lute
Topsfield Sale, $1,200

T. B. Accredited 78223 . . . Mass. Abortion Free Herd No. 19

ARGILLA FARM • Ipswich, Massachusetts

S. M. MERRILL, Owner

R. J. McKENZIE, Manager

GARDENVILLE FARM

announces the purchase of one-half of

The Pine Manor Herd

INCLUDING

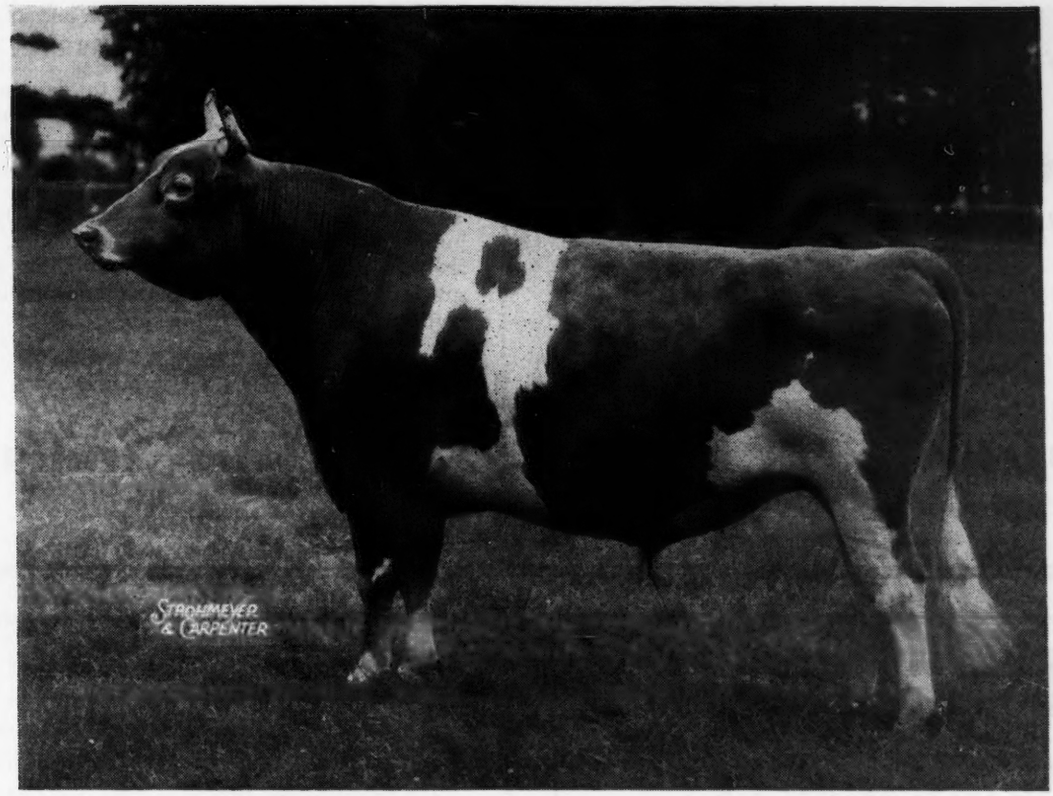

Coronation King of Pine Manor, A. R.

FOURTEEN DAUGHTERS—

Many Famous Brood Cows

This addition materially strengthens our breeding program along Green Meadow lines. KING will stand alongside his two sons—PINE MANOR KING MELODY MASTER, out of Coronation Melody, GARDENVILLE CORONATION KING, out of Douglaston King's Charlotte

and

CORONATION AUTOCRAT, by Green Meadow Coronation Prince, out of Green Meadow Alida

GARDENVILLE SUPREME, by Riegeldale Melba's Emory, out of Douglaston Baroness Darling.

BANG'S FREE CERTIFICATE 8976 . . . T. B. ACCREDITED HERD 474898

J. N. MATTHEWS, *Owner*
A. JARDINE, *Manager*

Gardenville, Pennsylvania

T. B. ACCREDITED . . . . BANG'S FREE

Langwater Golden 230785, A. R.

Senior Herd Sire at Lookwell

GOLDEN is a son of Langwater Moonlight and his dam is a MATERNAL sister to LANGWATER KING OF THE MEADS.

Four of GOLDEN'S daughters to freshen averaged 11435.6—641.3—GG and G.

His first daughter to be tested in the mature class, was sold and moved after she freshened, then put on test and has just finished with 14908—724—A, (subject to final verification and approval, bred for AA, and held for registration of calf).

GOLDEN has been mated to daughters of Merrymaker's Wonder Boy, 30 A. R. daughters, Langwater Lookwell (sold for $2,000), and other high record cows and his calves are most pleasing.

We now have several outstanding GOLDEN bull calves, out of good A. R. cows, to offer. They are reasonably priced, by an outstanding proved sire of both type and production and of the most popular LANGWATER breeding.

VISITORS WELCOME . . . . . INQUIRIES SOLICITED

LOOKWELL FARMS - Elkhart, Indiana

MERVIN EBY & SON

SIRES at SUNSET GLOW

SUNSET GLOW COUNT

Sire: CORONATION COUNT, A. R.

Dam: PINE MANOR LOVELY ACTRESS 10203.4—550.7—GG

SUNSET GLOW COLLEGIATE

Sire: BOURNEDALE GOLDEN ABE LINCOLN A son of His Majesty of Bournedale

Dam: BOURNEDALE S. SHAMROCK 11775.9—716.1—F

BOULDER BRIDGE ULTIMUS

His progeny in our herd is rich in Maxim.

Sire: HILLTOP FASHION BUTTERFAT, A. R.

Dam: MAXIM'S QUEEN CREST OF WATKINS, 15707.0—764.7—AA

Pedigrees and prices of our offerings are gladly submitted upon request.

SUNSET GLOW FARM

Home of Sunset Glow Guernseys

Route 1 - LOMBARD, ILLINOIS

O. D. ZIMRING, Owner I. F. BURDICK, Manager

Results

are what you are seeking. Be sure the letters you write are capable of bringing the results you desire. See our specimens and prices of

Outstanding Guernsey Stationery

Transcript Printing Company

PRINTERS OF THE JOURNAL

BOX 469 - - PETERBOROUGH, N. H.

Glenburnie Guernseys

Line-bred 1906-1944 from Dam to Daughter

The **GOLDEN** and **PRINCESS HERA** families constitute the backbone of this well-known herd developed by Dr. Russell, one of our most successful breeders, who kept consistent high production his guide.

We are crossing these families with the blood of Mixter Hardwick and Hardwick's Royal and occasionally can offer Guernseys of this combination backed with good udders and consecutive records.

FOR PEDIGREES AND PRICES WRITE —

H. M. Pate, Proprietor

2064 Lawrence Road - Trenton, New Jersey

WAUKESHA COUNTY

GUERNSEY BREEDERS' ASSOCIATION ✦ Founded 1906

Dependability . . .

is the quality of being *dependable.* Our breeders, have over a long period of time, established the reputation of being *dependable*, in what they sell. Hundreds of repeat orders for Waukesha Guernseys have been received over many years. You can *depend* upon Waukesha bred animals.

Address all inquiries to E. C. PHILLIPS, *Secretary and Field-man*, WAUKESHA, WISCONSIN.

DAVIDSON FARMS

Butterfats

They have the reputation for production

Size **Milkiness** **Strong Udders**

A combination hard to beat.

Invest in a son of—

BUTTERFAT FASHION KING, A. R.
Sire: DUNWALKE BONNY BUTTERFAT, A.R.
14 A. R. daughters
Dam: BUTTERFAT FASHION QUEEN
14766.4—819.5—AA

HILLTOP BUTTERFAT CLARION
Sire: HEARTSEASE'S BUTTERFAT, A. R.
40 A. R. daughters
Dam: HILLTOP BUTTERFAT CLARISE
11233.1—639.9—D

HILLTOP BUTTERFAT BLAZER
Sire: BUTTERFAT SEQUEL
A son of Heartsease's Butterfat
Dam: HILLTOP BUTTERFAT BELLETTA
10316.9—549.1—GG

FEDERAL ACCREDITED T. B. 943
BANG'S CERTIFICATE 23677

ARTHUR DAVIDSON, Owner ED BORLEN, Manager

WAUKESHA, WISCONSIN

Make Your Next Bull Calf a CHANCELLOR

They have size, good tops, outstanding body conformation. They combine the best of Boulder Bridge inheritance.

The Chancellor sons we now offer

are out of good A. R. daughters or granddaughters of

Boulder Bridge Gladiator, A. R.

BOULDER BRIDGE CHANCELLOR is by Boulder Bridge Matchmaker out of an A. R. daughter of Caumsett Harvester, A. R.

Tillybardin Farms, Waukesha, Wisconsin

CHARLES J. MITCHELL & SON, OWNERS

LONG VIEW GUERNSEYS

Herd Sire: LONG VIEW HIAWATHA, a son of

BOULDER BRIDGE HIAWATHA, A. R.

Long View Hiawatha's first 10 daughters have completed a year's lactation, and have produced one-third better than their dams in their first lactation. The dam's lifetime production averages 389 pounds for 72 lactations.

Continuous Testing for 19 years is your check on their production.

T. B. Accredited . . . Bang's Free

C. H. HULBURT **Waukesha, Wisconsin**

***Our Senior Sire* — BOULDER BRIDGE ATHLETE**

Junior Champion, Iowa, National Dairy Show, 1938.

Sire: WYEBROOK MATCHLESS, A. R.
A son of Langwater Philosopher, A. R., (10 daughters recently sold for an average of $2,085 per head).

Dam: BOULDER BRIDGE GOVERNESS, A. R.
A daughter of Langwater Waldorf, A. R.
Senior and Grand Champion in Dairy Cattle Congress, National Dairy Show, Eastern States.

ATHLETE—a Champion in his own right is sired by a champion out of an A. R. daughter of a Champion.

HIS SONS NOW FOR SALE

F. E. Fox & Son - Waukesha, Wisconsin

T. B. Accredited B 501 . . . Bang's Accredited 10000

WERN FARMS SIRES

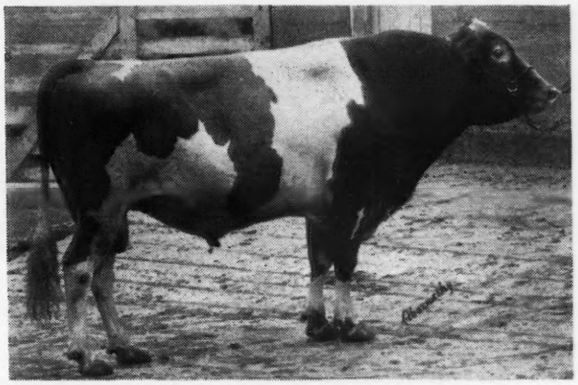

ROCKINGHAM GRANDEE
One of Our Junior Sires

Sire: ROCKINGHAM SAILOR PRINCE, A. R.

Dam: ROCKINGHAM LEE
12269.9—629.0—DD
12250.4—646.5—AA

We firmly believe an investment in one of our young bulls will repay you many times over.

Wern Farms, Waukesha, Wisconsin

D. L. WILLIAMS AND SONS, Proprietors

THE GUERNSEY CAPITAL OF AMERICA

WITCHWOOD GUERNSEYS

Offer a son of Langwater Vagabond

VAGABOND'S VALENTINO

Born: April 21, 1944

His seven nearest dams average 13906.6—683.2

Sire...

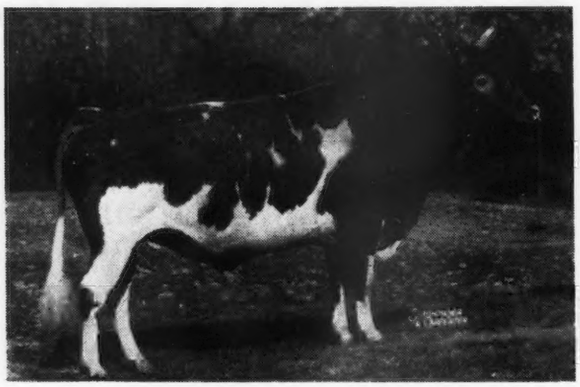

LANGWATER VAGABOND

By Langwater Countryman out of Langwater Valencia, 763.8—E; 952.7—A.

Dam...

CRUM CREEK'S VALENTINO VERBENA

11499.3—523.9—BB

By Langwater Valentino that is out of the same dam as Langwater Valencia.

Also a son of Langwater Wizard

WITCHWOOD WIZARD'S LAD

Born: October 31, 1944

Sire...

LANGWATER WIZARD

By Langwater Patrician out of Langwater Blanche 2d 13932.8—651.5—G

Dam...

HEWESHURST PRINCESS LADONNA

12510.8—675.4—EE

By Maple Lane Jacquelin's Prince, a grandson of Langwater Africander.

3 leading States in pure bred females sold:

Pennsylvania	4,692
Ohio	3,496
New York	2,704

WRITE FOR EXTENDED PEDIGREE, PRICE, AND DESCRIPTION.

PHILIP J. BAUR, *Owner*

Please address correspondence to
E. S. WARREN, *Herd Manager*

Pennsylvania Bang's Negative No. 127 ∴ Federal Accredited 139370

● *Spring House, Pennsylvania*

Here it is!

Ready to go to work for you.
The up-to-date Breeder's Library.

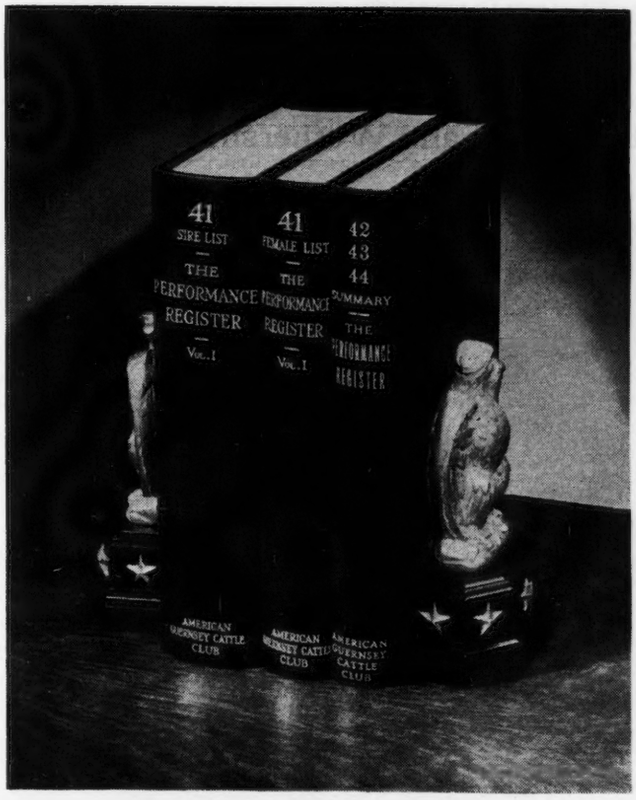

NEW

The

42 - 43 - 44

SUMMARY

Three years of records combined in one

THE 42-43-44 Performance Register Summary is now available at $3.50. This bound book brings Volume I up to date as of July 1, 1944. In these books is the history of the performance of the breed.

All animals with production records or showring winnings or that have progeny that have performed are listed alphabetically. Pedigrees can be written, blood lines studied with up-to-date information.

The publishing of this new book follows out the policy of keeping at a minimum the number of publications. You may discard your paper bound summaries as the last three years' data is combined in this book.

If you are a permanent subscriber to the Performance Register, you will receive this publication automatically.

If you are not a permanent subscriber fill out the following coupon.

THE AMERICAN GUERNSEY CATTLE CLUB
PETERBOROUGH, NEW HAMPSHIRE

[ ] Send me Volume I of the Performance Register at $8.00.

[ ] Send me the 42-43-44 Summary at $3.50.

[ ] Enter my subscription for future publications of the Performance Register. I reserve the right to cancel this order.

Signed.....

Address.....

.....

Wethersfield

Federal Accredited No. 223191

Mass. Bang's Free Herd No. 49

DUDLEY P. ROGERS
Owner

Danvers, Massachusetts

Telephone: DANVERS 101

REX O. LEPARMENTIER
Manager

HENRY FISKE
Herdsman

It's the kind a bull sires that ***really counts.*** Wethersfield Prince Charming and Wethersfield Edna, his oldest daughter.

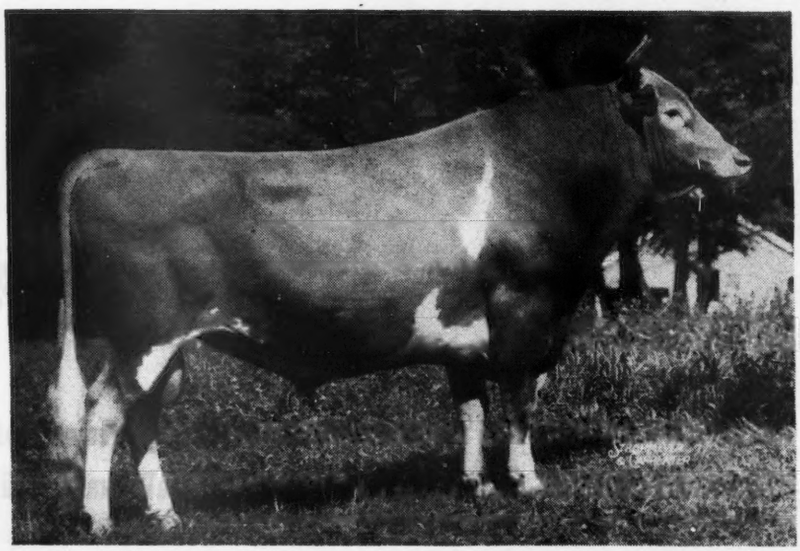

WHAT THE COWS ARE DOING

ON ADVANCED REGISTER TEST

SPECIAL NOTE: This list contains monthly and total credits for all cows, omitting decimals (except for the month's credit of butter fat) and the month's per cent of butter fat. When more than one month's credit is computed at the same time, only the last month's credit will appear with cumulative totals. These credits are subject to verification and correction until final approval and acceptance and all tests are made on the one-day basis except as otherwise indicated. Animals are tested in seven classes as follows: Class A., five years and over; class B, four and one-half to five years; class C, four to four and one-half years; class D, three and one-half to four years; class E, three to three and one-half years; class F, two and one-half to three years; class G, under two and one-half years.

Reentry test is indicated by a * before the cow's name. Triple Letter record is indicated by a †. When a cow tested in Triple Letter Class fails to meet the calving requirement, a ¶ appears before the cow's name. § before a breeder's name indicates that all cows are on twice-a-day milking.

Name and Number	Cl.	Days	Mo.	Production Credit Milk	Production Credit Fat	Total Credit Milk	Total Credit Fat
Abbotts Dairies, Incorporated, Locust Grove Farm, Westville, N. J.							
Belle Ann of Maple Square	B	87	Sept	1025	46.17	3098	125
Blossom's Bright Glenwood	G	115	Sept	658	30.23	2761	112
Blossom's Bright Maxine	G	115	Sept	566	30.33	2536	120
Blossom's Bright Sunshine	G	297	Sept	1023	47.78	11599	507
*Blossom's Son's Bella	C	51	Sept	1084	53.90	1887	90
S. Blossom's Son D. Wasteland Golden Belle							
*Blossom's Son's Constance	D	53	Sept	1276	57.82	2273	103
S. Blossom's Son D. Royelen's Contentment							
*Blossom's Son's Una	D	365	Sept	168	7.80	9506	481
Bondwick's Gretta	D	252	Sept	731	35.38	7669	349
Bondwick's Lady Fair	E	296	Sept	712	35.53	9257	396
*Bondwick's Mabel	C	115	Sept	1344	58.76	5355	244
*Bondwick's Magic	D	298	Sept	704	40.57	9723	482
Bondwick's Poundstock	G	365	Sept	275	12.14	11006	444
Bright Lad's Yeoman's Dolly	G	361	Sept	783	32.44	11178	421
*Count's Agnes	C	228	Sept	783	38.65	7634	369
*Count's Beacon Queen	A	299	Sept	823	43.23	12890	681
Count's Destiny	G	96	Sept	715	37.54	2381	111
Count's Frances Rose	G	204	Sept	540	32.98	4873	254
Count's Samara	E	283	Sept	69	3.23	5675	273
*Delhaven Sunshine	A	267	Sept	788	43.98	9288	476
*Dynamo's Minnie	D	320	Sept	646	43.20	10303	545
*Fawn Phoebe of Green Acres	C	222	Sept	1249	54.23	10472	401
*Great Hopes Dolly	A	334	Sept	739	37.95	13417	584
*Great Hopes Rilla Mae	F	110	Sept	867	37.75	3791	167
*Hardwick's Faithful	C	233	Sept	701	43.34	7493	394
*Hardwick's Lara Elsie	A	346	Sept	634	37.55	9891	531
*Hardwick's Nila	A	310	Sept	652	35.09	9080	429
Janson's Agnes	G	334	Sept	451	29.97	7612	391
*Janson's Galore	E	74	Sept	1048	50.22	2764	136
King's Pearl of Maple Square	A	365	Sept	185	8.37	9206	460
Laurel Jolly's Lass	A	363	Sept	737	38.62	12691	602
Leeholme Holly	E	176	Sept	534	26.54	4670	199
*Majestic's Belle of L. G.	A	92	Sept	1092	50.58	3639	156
May's Norman's Gift	G	73	Sept	851	34.93	2169	105
May Valor's Spot	A	365	Sept	205	9.45	14044	602
*Maywick's Daughter	B	365	Sept	305	23.17	11193	610
*Maywood's Valentine Proda	D	365	Sept	521	23.24	12497	570
Niplig Sally	E	40	Sept	1043	49.89	1373	62
S. Niplig D. Woodman's Sally							
*Provost's Blue Belle	D	202	Sept	357	19.65	4537	218
Provost's Freida	E	288	Sept	551	32.86	7079	374
Provost's Gratitude	E	285	Sept	577	29.94	7457	345
Provost's May Queen	G	37	Sept	796	37.01	975	45
S. Hardwick's Provost D. Hardwick's Nellie							
*Sharon Rose of Brockton	A	45	Sept	1204	60.34	1786	88
S. Turquoise Brockton D. Hardwick's Sharon Rose							
Sheik's P. V. Joyce	A	40	Sept	1146	49.52	1537	65
S. Hardwick's Sheik D. Paul Valley's Joy							
Shirwick's Beatrice	G	297	Sept	543	31.15	7112	342
Shirwick's Helen	G	254	Sept	423	29.67	4948	277
Shirwick's Ultra Lady	G	340	Sept	305	19.14	6786	372
Treemont Princess	A	348	Sept	704	42.96	12071	618
Yeoman's Nancy	G	83	Sept	791	31.18	2332	92
Adohr Milk Farms, Tarzana, Calif.							
Adohr Eldor Olive	E	344	Sept	620	32.87	10522	543
¶Adohr Esther	E	163	Sept	720	34.60	5190	216
Adohr Lorraine	D	183	Sept	1124	57.57	8228	354
Adohr Lubas Jennifer	D	320	Sept	1094	48.83	12966	570
Adohr Stalwart's Girl	C	225	Sept	913	42.28	8662	352
Adohr Supreme Jasminette	F	225	Sept	1135	55.52	9120	429
†Adohr Susan	D	365	Sept	725	38.22	14949	759
†Adohr Trojan Kitty	C	172	Sept	782	46.64	5650	261
Adohr Trojan Lady	G	187	Sept	1110	59.61	8584	356
Agar, Calvin A., Flat Brook Farm, Hainesville, N. J.							
*Brian Boru Noreen	A	277	Sept	868	44.73	11917	596
*Chinquapin Levity Princess	A	186	Sept	943	45.55	8417	378
Chinquapin Starling	F	252	Sept	944	46.83	9192	457
*Croas Daile's Sam's Easter	A	127	Sept	1382	53.52	6258	229
*Fra-Mar Heroine	B	144	Sept	1348	55.82	7516	320
Gayhead's Her Sally	G	365	Sept	413	23.46	10486	591
*Glenburnie Jessie	A	365	Sept	690	32.81	16084	747
*Mary Bell of Clover Farm	A	339	Sept	757	38.01	13169	698
Peerless' Patience	G	236	Sept	886	49.89	8107	417
*Robin Run's Thelma	A	72	Sept	1388	52.61	3345	126
S. Meadow Brook King of Wycombe D. Robin Run's Princess							
Alderney Dairy Company, Morris Plains, N. J. ARHT							
Bright Quaker Girl	F	252	Sept	520	34.62	6066	326
Brooklawn Alta 2d	G	278	Sept	482	29.77	5698	306
Brooklawn Astonish 3d	G	356	Sept	80	4.71	6263	333
Brooklawn Nellie 2d	F	282	Sept	435	23.36	5729	265
Brooklawn's Chicken	F	228	Sept	628	33.41	5881	271
Brooklawn's Cleo Maiden	G	226	Sept	650	37.81	5902	307
Brooklawn's Dolly	F	334	Sept	661	34.73	9579	471
Brooklawn's Dorothy Rose 2d	F	325	Sept	444	26.24	6508	336
Brooklawn's Elsie Girl	G	334	Sept	257	13.48	5827	313
Brooklawn's Fancy Girl	G	65	Sept	889	41.91	1923	81
Brooklawn's Lovely Marie	G	102	Sept	824	47.63	2988	140
Brooklawn's Maryannie	F	332	Sept	397	20.33	6656	320
Brooklawn's Patricia	F	226	Sept	454	28.87	5049	266
Brooklawn's Primrose Fantine	E	365	Sept	584	27.80	8388	392
Brooklawn's Prince's Salem	F	275	Sept	480	27.41	6465	333
Brooklawn's Ruby	E	193	Sept	809	40.94	5775	274
Heritage Rosie	F	333	Sept	764	42.48	10468	461
King's Topaz	G	53	Sept	701	36.11	1237	59
S. Florham King Master D. Winston Farms Topaz							
Master's Ellen	F	61	Sept	901	42.27	1807	76
S. Florham King Master D. Ellen of Rose Lane							
Master's Fantine	G	65	Sept	427	26.61	999	54
Noble Cle	F	365	Sept	152	8.40	10220	535
Northerner's Polly	F	102	Sept	963	47.32	3199	143
Northerner's Valentine	F	252	Sept	542	28.13	5965	266
Sunny's Verona 2d	G	301	Aug	474	29.34	6209	316
The Seven Oaks Dicta Eleneo	D	208	Sept	839	46.27	7242	340
§Allen, Chester F., Allenwood Farm, Kenosha, Wis. ARHT							
Allenwood Damsel	A	155	Aug	752	36.43	4553	215
Allenwood Ginger R.	G	365	Aug	360	23.70	10929	608
Allenwood Gladys	A	322	July	38	2.09	6372	317
Allenwood Lark	B	365	July	105	5.98	12292	586
Allenwood Nan	A	23	July	653	34.46		
S. Allenwood Flash D. Allenwood Anchusa							
Allenwood Opal	F	213	July	579	36.24	5161	302
Allenwood Rosalie	F	27	July	730	31.57		
S. Luxerin Renown D. Allenwood Sylvia							
Allenwood Shasta's Daisy	C	147	Aug	638	35.19	3717	198
Alman, W. W., Pleasant View Farm, Jonesville, S. C. ARHT							
†Gay Janis Lorna	G	305	Aug	279	19.66	4421	228
S. Gay Marman D. Dawn's Janis							
†Hickory Ridge Lena	A	244	Aug	880	41.49	8037	374
S. Coker Radiant King D. Milly of Hickory Ridge							
¶Lucky Pat of Beaver Creek	E	224	Aug	523	31.14	5807	291
†Pharaoh's Flip Flap	C	46	Sept	773	34.79	1216	54
S. Green Lane Pharaoh D. Itchen's Flapper Queen							
*†Pinemont's Bost of Cedar Grove	A	275	Aug	881	44.94	10347	509
†Riegeldale Sensation Darlene	G	305	May	75	4.27	5850	300
S. Riegeldale Maxim Sensation D. Bournedale Beautiful							
†Riegeldale Sensation Delia	G	305	Aug	491	22.77	5836	254
S. Riegeldale Maxim Sensation D. Royal Juno of Meadow Vista							
†Riegeldale Sensation Evelyn	G	31	Mar	675	34.03		
S. Riegeldale Maxim Sensation D. Radiant's Evelyn of R. S.							
†Wardhaven Lady Be Good	F	81	Aug	561	42.42	1825	128
§Alsop, J. W., Wood Ford Farm, Avon, Conn.							
Skyline Mary	A	153	Sept	1232	51.25	7403	340
Ames, John S., Langwater Farm, North Easton, Mass.							
Albrae Hilda	A	272	Sept	782	41.22	9028	458
*Great Elm Prissy	A	236	Sept	1281	64.35	11503	559
*Labelle of Langwater	A	309	Sept	1019	51.57	12735	582
Langwater Celia	G	334	Sept	964	50.94	12257	595
Langwater Christmas Cheer	F	280	Sept	1088	47.80	11050	494
Langwater Country Bella	G	145	Sept	1130	50.99	5483	229
Langwater Cress	F	144	Sept	700	39.97	4012	199
Langwater Donna	G	335	Sept	941	47.72	11731	529
Langwater Halla 2d	E	248	Sept	961	53.09	9389	432
*Langwater Halo	D	214	Sept	950	48.21	8271	402
Langwater Honey	D	147	Sept	1190	53.44	6350	260
Langwater Johanna	F	145	Sept	909	43.57	5451	255
Langwater Lorna Doone	G	250	Sept	686	40.75	6841	373
Langwater May Bloom	F	343	Sept	681	36.41	10073	482
Langwater Ophelia	C	165	Sept	975	47.23	6418	286
Langwater Pert	E	154	Sept	978	50.79	5325	290
Langwater Royal May	G	196	Sept	1235	58.43	8284	364
Langwater Serenity	G	342	Sept	747	37.91	10926	506
Langwater Sparkle	G	111	Sept	644	36.10	2618	140
Patrician Girl of The Glen	D	313	Sept	1009	50.27	13814	657
§Andrews, Nathan D., Willowdale Farm, Haddonfield, N. J.							
†Andoria's Beth	B	110	Aug	1009	46.92	3945	173
†En-Dees Betsey	B	139	Aug	881	38.69	4950	202
*†En-Dees Delight	A	210	Aug	654	31.67	7715	340

¶En-Dees Dolly	A	184	Aug	802	40.44	7045	340
†En-Dees Elloree	A	305	Sept	39	2.38	11163	550
†En-Dees Fawn	B	191	Aug	1008	41.15	8010	313
†En-Dees Hope	A	256	Aug	746	46.48	8070	399
†En-Dees Melva	A	227	Aug	766	41.53	7908	383
*†En-Dees Olive	A	176	Aug	744	37.95	5704	256
†Steadfast's Countess Stella	A	95	Aug	1059	43.12	3475	136
s. Krysta's Stella's Steadfast		D. Rex's Countess					

§Andrick, Julia Rhodes & Whissen, Clarence, Mr. & Mrs., Broadview Farms, Broadway, Va. ARHT

Broadview's Delightsome	G	136	July	576	25.64	3122	146
s. Majesty's Sovereign		D. Broadview's Delightful					
†Broadview's Rosa Lee	C	169	Aug	930	38.23	6448	289
s. Foremost Fearless		D. May Rose's Pride Anna					
†Broadview's Violetta	G	200	July	378	18.34	3658	173
Dairy Maid's Eleanor	G	292	Aug	528	20.94	5981	276
*†Quail Roost Maxim's Violet	A	195	Aug	772	40.48	6530	357
s. High Point Prince Maxim		D. Morven's Wild Violet					

Andrus, Julia Dyckman, Memorial, Incorporated, Bournedale Farms, Yonkers, N.Y. ARHT

*Bournedale Abe's Daphne	D	274	Sept	829	46.53	9753	511
Bournedale Abe's Levity	F	122	Sept	1137	60.42	4965	236
Bournedale Delphinium	F	121	Sept	1001	49.07	4336	185
Bournedale Dolores-Ace	F	112	Sept	1177	64.41	4661	225
*Bournedale Frisky	D	233	Sept	600	31.41	7326	397
*Bournedale Pat-Ace	D	183	Sept	1022	56.24	7109	340
s. Bournedale Memoir's Ace		D. Bournedale Princess Pat					
Bournedale Sheilah	F	327	Sept	741	41.52	9974	525
Bournedale Victorinne	E	94	Sept	915	45.23	3015	140

Arnold, D. G., Lone Pine Farms, Bucyrus, Ohio. ARHT

*Coventry Country Sheen	B	300	Aug	358	19.48	9159	512
*Fairholm Laurel	A	237	July	729	26.69	9254	370
*Franchester Noble Lassie	A	308	Aug	220	11.46	9912	484
Friendship Grand Vera	F	305	Aug	633	31.84	9234	453
*Icea of Lone Pine	A	317	Aug	647	28.55	11612	582
†Lone Pine Antoinette	G	59	Aug	582	25.67	1153	54
s. Langwater Countryman		D. Langwater Antonia					
Lone Pine Flossetta	G	269	Aug	321	18.57	5181	300
Lone Pine Inez Delight	G	92	Aug	532	22.16	1904	79
s. Villa-Way Caroler		D. Inez of Lone Pine					
Lone Pine Lucretia	G	333	July	333	19.16	6889	333
Lone Pine Marjorie	E	229	July	923	40.08	8300	364
Lone Pine Rosemary	G	328	Aug	8	.74	8736	417
†Lone Pine Silver Queen	G	59	Aug	719	29.41	1364	63
s. Top Royal		D. Charming Queen of Sunnyside					
*Norine of Lone Pine	A	195	Aug	739	37.36	6794	321
*Pirouette of Lone Pine	B	264	Aug	631	35.87	9360	519
*Top's Ada of Lone Pine	D	311	Aug	404	22.51	11456	581
Welcome In Coronal	G	194	Aug	613	26.01	5205	214

Austin, R. J., Liseter Farms, Newtown Square, Pa.

*Ceres of Liseter	A	303	Sept	842	39.16	13139	624
*Libelsun's Africander's Creamcup	A	299	Sept	1059	46.40	13495	605
Liseter Belladonna's Donna	B	365	Sept	605	32.90	11237	614
Liseter Belladonna's Glorietta	F	224	Sept	487	27.95	5972	272
Liseter Belladonna's Lottie	C	274	Sept	554	27.04	7961	374
Liseter Belladonna's Nance	G	170	Sept	944	40.61	6282	254
*Liseter Belladonna's Peach	A	292	Sept	848	37.41	10953	502
Liseter Belladonna's Sweetie	B	325	Sept	700	29.75	11176	468
Liseter Bella's Nell	G	326	Sept	701	35.35	10619	502
Liseter Hardfast's Thea	E	214	Sept	702	33.87	6109	286
Liseter Hardwick's Irene	E	365	Sept	364	20.63	10716	525
*Liseter Hardwick's May	D	183	Sept	999	44.57	8224	347
Liseter Hardwick's Theodora	D	365	Sept	644	41.26	10906	610
Liseter Steadfast Clover	E	198	Sept	855	39.43	7520	320
Wood Homestead Ptolemy Marge	E	179	Sept	674	32.46	5475	220

§Baird, C. W., Two Brooks Farm, Basking Ridge, N. J. ARHT

†Clarheart's Bell	F	101	Sept	657	31.18	2427	100
¶Clarheart's Dainty	F	284	Sept	692	46.06	7645	444
†Clarheart's Moonbeam	F	176	Sept	619	38.90	4233	227
†Clarheart's Promise	E	44	Sept	967	44.97	1451	67
s. Clara's Heartsease Butterfat		D. Hilltop Butterfat Proxy					
*¶Hilltop Butterfat Beth	A	223	Sept	820	50.12	7563	397
†Maple Lane Frolic's Jackie	G	162	Sept	711	38.98	4313	202
†Milane Mary	G	245	Sept	873	42.63	8219	361
*†Pine Manor King's Heiress	E	231	Sept	866	44.90	8166	395
¶Stadacona Bingo	G	235	Sept	817	36.13	7354	318
†Stadacona Joyful	G	305	Sept	347	17.52	7710	358
Two Brooks Clarheart's Bethel	G	151	Sept	758	40.36	4104	192
*¶Two Brooks Czarina	A	253	Sept	902	47.57	9468	446
†Two Brooks Royal Dulcimer	G	68	Sept	698	32.85	1639	70
s. Flying Horse Farm Royal		D. Hilltop Butterfat Doris					

Baldwin, Charles, Rose Lane Farm, Pennington, N. J. ARHT

†Alicia of Rose Lane	G	226	Sept	544	31.05	4872	237
*Edith G. of Rose Lane	D	243	Sept	734	37.70	9078	405
*Janet's Radiance of Rose Lane	A	104	Sept	1051	47.43	3909	172
Lady Ruby of Rose Lane	F	271	Sept	578	20.82	7768	360
Mildred of Rose Lane	G	65	Sept	794	41.97	1646	75
s. Thatch Meadow Ulysses		D. Adell of Rose Lane					
†Nero's Dolly of Rose Lane	E	196	Sept	534	29.79	4655	227
*Rose Blossom of Rose Lane	A	286	Sept	654	33.05	8207	422
†Royal of Rose Lane	G	302	Sept	466	23.42	6560	295

§Bandy, John W., Comfort Farms, Bellevue, Ohio. ARHT

†Comfort Camelia's Connie	G	55	July	700	28.01	1206	49
s. Franchester Star Astor		D. Warel Camelia					
¶Comfort C. Baby-Tear	G	233	July	861	40.06	7820	345
s. Welcome-In Cordell		D. Comfort F. Baby-Breath					
†Comfort-C-Petunia's Jackie	G	176	July	618	31.22	3967	190
¶Comfort-C-Tilly's Thais	G	270	July	746	40.40	7188	349
s. Welcome-In Cordell		D. Comfort F. Thelma's Tilly					
¶Comfort-C-Viola's Velma	G	305	June	528	24.46	6923	328
†Comfort P. Tessoria's Twinkle	G	161	July	725	36.41	4437	210
s. Comfort Farms Prediction		D. Comfort K. Trilby's Tessoria					
¶Comfort-R-Treva's Treva	G	305	June	442	19.01	7251	316

Barclay, Hugh, Douglaston Manor Farm, Pulaski, N. Y.

Douglaston Baroness Loftus	F	238	Aug	817	49.15	7206	395
Douglaston Baroness Plender	D	272	Aug	984	54.83	9113	480
Douglaston Baroness Reay	G	271	Aug	668	36.14	6387	343
Douglaston Baroness Somerton	F	248	Aug	798	49.01	6661	386
*Douglaston King's Cleopatra	A	362	Aug	941	52.06	13174	670
Douglaston Maharanee Bikner	G	365	Aug	227	12.54	9048	460
Douglaston Maharanee Datia	F	220	Aug	883	42.74	6414	310
Douglaston Maharanee Dochen	D	213	Aug	714	35.44	6300	305
Douglaston Maharanee Locham	D	294	Aug	863	50.16	9597	486
Douglaston Maharani Idar	F	365	Aug	628	36.34	9021	513

Barger, John B., Paul R. & James L., Jaebardale Farm, Jefferson, Ohio.

*Allora's Star	A	106	Aug	1405	59.30	4985	213
*Cadet's Pollyann Ruby	E	80	Aug	1485	62.11	3848	156
Cadet's Ultra Pollyann	E	189	Aug	1012	39.48	8509	342
Forward Farms Mary Bond	G	337	Aug	680	33.06	11455	531
Mattewa Leila	B	42	Aug	1582	60.30	2141	81
s. McDonald Farms Beauty Boy		D. Gayhead's Leila					
*Oberland's Daisy Ruby	A	342	Aug	759	38.65	14797	746
Oberland's Titania	A	274	Aug	781	36.65	13170	573
Pleasant Prairie Gay Gipsy	G	305	Aug	935	40.15	11410	494
South Chapel Bright Star	G	203	Aug	845	35.07	6336	281

§Bartholomew, W. R., Honeydell Farms, Moorhead, Minn. ARHT

†Alford's Sonia	F	88	Sept	554	25.16	1941	84
*†Verndale's Lilian	B	69	Sept	813	32.19	2028	80

Batterman, Henry L., Beaverbrook Farm, Mill Neck, N. Y. ARHT

Beaverbrook Annetta	G	365	June	316	17.11	10596	528
Beaverbrook Betty Jane	G	172	Sept	790	31.16	5210	212
*Beaverbrook Betty Lou	B	200	Sept	600	26.13	8348	313
Beaverbrook Desire	G	136	Sept	859	40.22	4498	194
Beaverbrook Gironde	E	223	Sept	714	33.66	7615	368
Beaverbrook Gretchen	G	321	Sept	365	21.21	9299	393
Beaverbrook Gypsy Gaiety	G	165	Sept	796	36.16	5635	245
Beaverbrook Gypsy Genita	G	136	Sept	1186	44.73	5761	222
Beaverbrook Gypsy Juanita	G	133	Sept	923	40.28	4777	208
Beaverbrook Morning Glow	G	136	Sept	1069	45.23	5100	195
Beaverbrook Phyllis	D	200	Sept	906	44.15	8115	409

Baur, Philip J., Witchwood Farm, Spring House, Pa.

Antietam Eastern Queen	G	209	Sept	985	50.37	7898	367
Antietam Janice	G	233	Sept	1276	53.36	11121	455
Antietam Sonja	G	127	Sept	1003	42.44	4381	162
Blakeford Marian	F	208	Sept	1016	51.04	7987	352
*Court Lady of The Glen	A	184	Sept	1216	67.39	9266	412
*Foremost Owatonna	A	184	Sept	1174	59.54	8919	412
*Hardwick's Shirley	A	158	Sept	1204	70.25	7112	377
*Judy of The Glen	A	220	Sept	1111	61.01	9868	498
Langwater Lady Bountiful	G	335	Sept	981	48.10	11356	531
*Spar Hill Morning Glory	A	357	Sept	1304	56.08	17771	741
Witchwood Reveller's Alert	D	257	Sept	748	35.09	8378	349
*Wolfpen Brilliant 2d	A	216	Sept	1141	51.58	10794	469

§Beaty, Everett R., The Golden Grange No. 1, Huntington, Ind. ARHT

†A. C. Star of Victory Noll	A	180	Aug	872	41.42	5648	295
†Brownlea Merry Hostess	G	197	Aug	810	36.47	5907	260
*†F.'s Juanita Ann	E	101	Aug	896	47.25	3085	139
†Golden Grange Beulah	G	79	Aug	869	36.09	2202	92
†Golden Grange Juda	G	54	Aug	1137	47.88	2037	86
s. Ridglydale's Alert Challenger		D. Golden Grange Jewel					
Golden Grange Maybe	C	225	Aug	555	24.09	6331	277
Golden Grange Mayflower	G	281	Aug	748	35.20	8360	371
Golden Grange Opalla	G	202	Aug	830	42.35	5919	293
†Golden Grange Paula	G	176	Aug	1000	48.54	6507	312
†Golden Grange Stareva	G	242	Aug	842	41.29	7435	329
†Invercroft Forester's Foam	C	262	Aug	189	8.79	7165	317
*†Juno's Lady of Lea Land Farm	A	222	Aug	888	46.62	7416	353
†Juno's Portia of Lea Land Farm	C	209	Aug	546	31.91	7108	398
†Orchard Lawn's Zorena	G	305	Aug	193	9.68	8721	415
†Portia of Lea Land Farm	A	188	Aug	1030	52.67	7635	386
†Upland Farm Irene's Patricia	E	71	Aug	1222	51.34	2929	126

§Beaty, Everett R., The Golden Grange No. 6, Huntington, Ind. ARHT

*†Bertha Nelle of Elmgrove	E	93	Aug	1003	41.15	3260	137
*†Candor's Princess of Manitou	A	167	Aug	1120	44.82	6403	300
*†Fawn of Elmgrove	A	88	Aug	1020	41.33	2850	122
†Golden Grange Prilla	F	244	Aug	730	35.12	6682	331
*†Ida May of Elmgrove	E	93	Aug	1196	47.25	3803	152
†Mabel of Elmgrove	A	268	Aug	944	46.76	9896	493
†May of Tamarack Ridge	G	47	Aug	1326	49.62	1938	72
s. Woody Nook Superior		D. Daisyan of Tamarack Ridge					
*†Norma of Elmgrove	A	118	Aug	979	41.13	3922	170
†Norma's Patsy of Elmgrove	G	219	Aug	608	30.77	4903	250
*Orchard Lawn's Jewel	A	252	Aug	715	37.28	7924	420
*†Pharos's Buttercup of Elmgrove	A	115	Aug	1138	47.80	5210	245
*Pharos's Martha of Elmgrove	A	145	Aug	1120	54.10	6502	315
Princess Meadow of Manitou	G	303	Aug	702	38.02	8328	430
*†Rosa of Elmgrove	A	257	Aug	926	46.80	10368	514
*†Sylvia of Elmgrove	A	220	Aug	1078	43.13	8815	379
*Wrendale Buttercup	A	209	Aug	1067	43.76	7941	359

§Beauchamp, C. B., Hagerstown, Md. ARHT

*†Fox-deceived Conclave's Honoria	A	305	July	401	18.65	8229	367

Beaulier, Omer, Beauhaven Guernsey Farms, Skowhegan, Maine.

Beauhaven's Golden	F	177	Sept	734	38.49	5476	267
Beauhaven's Polly	E	173	Sept	673	37.46	4932	234
Carlie B.'s Ruth	A	166	Sept	943	43.79	6259	266
Maplelyne's Bubbles	A	227	Sept	837	47.98	7869	369

Bedford, F. T., Nyala Farm, Greens Farms, Conn. ARHT

*Caumsett Country Grace	A	171	Sept	1152	56.47	8087	357
*Fay of Birch Brae	A	249	Sept	1079	56.58	11617	553
*Foremost Royal Lady	E	180	Sept	887	47.91	7222	351
*McDonald Farms Crystal	A	190	Sept	858	40.41	8796	384
†Nyala's Merry Jo	G	58	Sept	798	36.42	1677	68
s. Mt. Ararat's Jubelo		D. Marvel's Josephine					

§Beebe, Charles Philip, Eastleigh Farms, Framingham Center, Mass.

†Eastleigh Fantine	D	214	Apr	333	18.01	5895	286
¶Eastleigh Lilla	E	249	Sept	655	37.37	7342	352
†Eastleigh Maria	G	236	Sept	669	36.83	6515	305

§Beldon, Paul, Van Wert, Ohio. ARHT

*Conquest's Betty Ann B.	D	140	Sept	876	39.34	4888	225
†King's Dairymaid B.	G	97	Sept	1054	53.76	3451	144
†Norma's Bloom B.	G	88	Sept	807	43.67	2310	111
s. Baldwin's Foremost		D. Natural Grove's Norma					

Belt, O. C., Graceland Guernsey Farms, Pickerington, Ohio.

Fantana of Graceland	A	327	Sept	940	49.85	11159	570
*Gem of Graceland	A	330	Sept	930	46.33	11994	611
Graceland Content	G	224	Sept	778	41.57	6700	335
Graceland Holly	E	44	July	1316	57.00	1854	80
s. Douglaston Lord Andrew	D. Mayette of Graceland						
Graceland Opal	E	235	Aug	813	40.11	7603	359
Jean of Graceland	D	212	Sept	1028	54.90	8893	460
*Maradea of Graceland	A	335	Sept	1025	53.76	14251	710
*Nonette of Graceland	B	237	Sept	923	41.27	10614	478
Romany Woods Mag	C	181	Sept	1142	65.81	7236	370
Willow Brook's Beatrice	A	333	Sept	840	38.75	13744	661
Willow Brook's Dorinda	A	319	Sept	1035	48.26	13081	597
*Willow Brook's Jean Ann	C	146	Sept	1246	55.57	5999	326

Belt, O. C., Mr. & Mrs., Graceland Guernsey Farms, Pickerington, Ohio.

Caswell's Matchless Daisietta	E	292	Sept	430	26.62	8194	412

Benson, Helen R., Coventry Farm, Princeton, N. J.

Coventry Ruby Ann	G	183	Sept	928	45.86	6489	301

§Berryland Fruit & Dairy Farms, Limited, Haney, British Columbia, Canada. ARHT

†Mildred's Foremost Twin Daisy	C	116	Aug	630	25.59	3384	133

Bethany-Homestead Farms, Incorporated, Honesdale, Pa.

*Bethany Favor's Gardenia	E	177	Sept	1015	47.85	7254	355
Bethany Favor's Holla	G	132	Sept	1036	42.19	4967	199
Bethany Favor's Hollast	G	121	Sept	947	47.35	4322	206
*Bethany Hayes Norma	A	214	Sept	889	44.18	8100	372
Bethany Haze	G	248	Sept	865	44.05	8363	375
Bethany Hazelet	G	298	Sept	804	38.69	10266	451
Bethany Wistar's Gardenia	G	274	Sept	779	37.24	8488	354
Bethany Wistar's Goodness	G	212	Sept	718	37.23	6059	275
Bethany Wistar's Lenore	G	319	Sept	826	39.76	9836	429
*Bethany Wistar's Lona	D	176	Sept	858	50.23	6512	360
Bethany Wistar's Norma	G	231	Sept	765	37.74	7711	329
Bethany Wistar's Rosemary	F	243	Sept	770	44.43	7644	396
Bethany Wistful	G	268	Sept	938	45.99	9737	440
*Blossom's Sunburst	A	142	Sept	1076	55.85	5890	294
*Caprice of Woodside	E	225	Sept	707	34.15	8225	362
Coldspring's Romulus' Madaline	G	121	Sept	680	29.59	3519	153
Coronation Friskie	F	358	Sept	702	33.66	10559	467
Coronation Golden Glow	E	299	Sept	845	41.15	10687	453
*McDonald Farms Daybright	A	235	Sept	913	49.31	9159	454

Biever, W. J. & Son, Biever Farms, Adamsdale, Pa. ARHT

Alpha Charming Coquette	G	152	Sept	798	35.71	4211	185
Alpha Lucky Minx	G	123	Sept	871	36.08	3941	151
Blakeford Flower	C	164	Sept	971	40.61	6498	252
*Blakeford Jane	A	180	Sept	1210	53.62	8243	366
*Driebelbis' Buttermaid	A	146	Sept	1240	60.76	6940	301
Fairacres Deanna Durbin	A	22	Sept	821	33.42		
s. Butterfat Governor	D. Fairacres Joan Davis						
Glad Run Patsy	D	230	Sept	721	36.79	7946	359
McBride's Miss Aribell	A	225	Sept	894	45.08	8652	478
Pearl of The Maple Lawn Farm	D	201	Sept	890	42.75	7381	352
Pinkie Ann of Maple Lawn Farm	D	81	Sept	1027	45.50	2911	138
Prince Gernert's Rose	C	188	Sept	900	45.02	6913	324
Sara of The Maple Lawn Farm	D	172	Sept	998	43.45	6897	340

Bingham, Leland C., Edinham Guernsey Farm, Ravenna, Ohio. ARHT

Edinham's Baroness	F	304	Aug	452	19.41	6273	288
*Edinham's Butter Maid	A	250	Aug	876	48.90	9291	511
Edinham's Laverna	G	269	Aug	734	34.17	7831	380
Edinham's Milbette	F	311	Aug	664	30.70	7989	369
Leatherwood Charter	F	347	Aug	549	26.39	8068	379
*Shona Gaygirl	A	364	Aug	353	18.07	11364	533

Bird, Charles S., Endean Farm, East Walpole, Mass.

Endean Hibernia	E	254	Sept	1239	70.66	12494	657
Endean Kulan	G	100	Sept	1332	54.62	4431	176
Endean Platha	E	349	Sept	865	49.59	13535	637
Endean Rena	G	39	July	1076	49.40	1316	60
s. Midnight Roisterer of The Glen	D. Endean Generous						
Endean Romella	G	92	Sept	1054	53.37	3402	168
Endean Ronessa	G	100	Sept	1035	49.29	3569	166
Endean Valora	F	135	Sept	1339	57.61	5973	256
*Thirlstane's Butterfat Queen	A	322	Sept	936	58.43	13159	695

Black, Roger A., Raemelton Farm, Mansfield, Ohio. ARHT

*Green Meads Queen Wistaria	C	257	Sept	928	45.52	11962	512
*Raemelton Corking Coronet	E	164	Sept	1196	56.47	7471	329
s. Raemelton Royal Corking	D. Raemelton Coronet						
Raemelton Corking Mag	F	147	Sept	1041	57.30	5896	266
*Raemelton Royal Marquise	A	138	Sept	1369	54.79	6850	270
s. Caumsett Shane	D. Magnetta Duchess						
Raemelton Triumph Cora	G	365	Sept	331	24.65	9309	556
*Raemelton Triumph Queen	A	118	Sept	1406	73.02	5522	272
s. Raemelton Sunny Triumph	D. Raemelton Duchess						

Black, S. Bruce, Twin Valley Farm, East Pepperell, Mass. ARHT

*Twin Valley Adaline	B	331	Aug	582	31.84	10295	535
Twin Valley Alameta	D	206	Aug	1008	48.82	7875	360
Twin Valley Amelia	F	174	Aug	685	34.83	4591	213
*Twin Valley Countess	B	291	Aug	673	35.23	8424	433
Twin Valley Debora	G	163	Aug	1035	52.50	6306	298
*Twin Valley Jim's Buttercup	B	331	Aug	511	35.32	9290	553
Twin Valley Lute	F	147	Aug	904	42.76	5651	253

Blakeford Farms, Incorporated, Queenstown, Md. ARHT

*Blakeford Ann Lee	A	37	Sept	1779	69.05	2137	82
s. Langwater Reveller	D. Argilla Fanny Lee						
Blakeford Doris	G	365	Sept	204	10.51	8534	393
*Blakeford Elaine	E	260	Sept	869	49.03	10801	543
Blakeford Fanny Lee	G	188	Sept	910	40.06	6474	264
Blakeford Favorite	G	202	Sept	816	36.33	6624	258
*Blakeford Fern	C	336	July	158	8.23	12956	604
*Blakeford Formosa	C	214	Sept	1159	57.86	10314	522
*Blakeford Geisha	E	363	Sept	713	46.39	11015	656
Blakeford Gem	G	203	Sept	1005	48.65	8216	364
Blakeford Gracie	G	251	Sept	548	26.69	6067	271
Blakeford Helen	G	365	Sept	94	5.49	8521	492
Blakeford Katy	G	191	Sept	906	47.12	6471	297
Blakeford Lorma	G	228	Sept	903	47.00	8316	386
*Blakeford Luxury	D	287	Sept	893	48.78	10116	503
*Blakeford May Rose	C	178	Sept	1149	45.76	8311	322
Blakeford Mimosa	G	286	Sept	762	37.13	8431	392
Blakeford Pansy	G	75	Sept	1102	47.62	2864	108
s. Blakeford Lord Jim	D. Blakeford Patty						
Blakeford Patient	G	351	Sept	629	36.42	8945	435
Blakeford Patina	G	72	Sept	982	44.11	2443	101
Blakeford Patrice	G	214	Sept	988	58.62	8410	418
*Blakeford Tranquil	C	201	Sept	1227	52.91	10440	478
Blakeford Wenda	D	328	Sept	854	49.37	13969	689

Blanchard, A. S., Open Hearth Farms, Webster, N. Y.

*Cathedral Paula	C	192	Sept	1243	58.96	9504	434
*Open Hearth Julia	C	192	Sept	1239	54.78	9401	437
Open Hearth Rex's Moonbeam	G	192	Sept	772	40.87	5351	278
*Wychmere Royal Pleasure	D	178	Sept	1009	52.70	7534	378

§Boehlke, Wilbur F., Gem-View Guernsey Farm, Buhl, Idaho. ARHT

Baker View Levity	C	331	July	521	26.68	9686	472
†Fascination of Hagerman	A	23	June	1181	37.93		
s. Coventry Sequel's Galore	D. Slogan's Harriett of Hagerman						
†Gem-View Corrine	E	294	July	558	27.08	6956	348
*†Gem-View Melba	C	144	July	1202	47.50	6353	250
†Gem-View Omar's Queen	G	93	July	1063	45.31	3133	135
*†Idagem Laird's Maxine	A	305	July	201	9.57	8738	431
†Old Homestead's Joy's Twinkel	A	290	July	718	34.65	9441	382
†Peggy's Dina	E	91	July	1232	54.85	3732	159
†Prairie View Ruby 2nd	A	88	July	1366	66.29	5440	237
†Queen May Turby Tine	A	91	July	1224	45.92	3821	155
†Riverdale Belmont's Pearl 2nd	B	305	July	404	16.98	9696	421

§Boeing, W. E., Aldarra Farms, Seattle, Wash. ARHT

†Dictator's Ace's Buttercup	C	129	Sept	986	44.39	4973	222
†Giant Cedar Star Lily	G	70	Sept	897	44.89	2105	101
†Western Glow Bright Star	G	283	Sept	495	27.84	8068	372
¶Western Glow Delightful	E	289	Sept	660	33.69	8809	388
†Western Glow Lady Esther	G	231	Sept	588	35.63	6538	323
†Western Glow Levity	D	33	Sept	1181	43.01	1289	46
s. McDonald Farms Developer	D. Cascade Lyric						
¶Western Glow Loyalty	F	305	Sept	199	10.95	9389	450
†Western Glow Lute	G	227	Sept	589	33.21	5918	275
†Western Glow Meadowsweet	G	236	Sept	890	38.75	8435	345
†Western Glow Nancy Lou	D	129	Sept	881	38.68	4874	193
†Western Glow Sunrise	F	285	Sept	466	23.59	8397	354

Bolton, Charles B., Franchester Farms, Lyndhurst, Ohio. ARHT

Donna Cain of Elgercon	A	365	Sept	41	2.15	12507	586
Franchester Bedtime Story	G	185	Sept	810	37.02	5721	243
Franchester Moonbeam Anna	G	182	Sept	996	47.15	7140	299
Franchester Saint Clara	G	365	Sept	286	14.57	9323	444
Ione Cain of Elgercon	C	305	Sept	944	45.62	14171	599
Riegeldale Emory's Itchen	G	359	Sept	644	42.59	10400	563
Riegeldale Melba's Coronet	D	194	Sept	874	46.36	7434	345
Secret's Radiance	G	263	Sept	632	34.90	8319	413
Welcome In Forward's Lill	G	326	Sept	731	37.67	11594	501
Willow Brook's Bountiful	A	351	Sept	855	38.91	14547	616

Boulder Bridge Farm Company, Excelsior, Minn.

*Boulder Bridge Kildee	A	277	Sept	871	36.33	12309	477
*Boulder Bridge Nonsense	B	192	Aug	833	59.50	7067	370
Boulder Bridge Olive	D	317	Sept	666	38.57	9744	509
Boulder Bridge Onda	E	269	Sept	886	45.40	9288	462
Boulder Bridge Orbit	F	335	Sept	598	40.14	9364	515
Boulder Bridge Orchis	F	330	Sept	484	27.09	10179	460
Boulder Bridge Panchito	G	275	Sept	929	45.16	9934	438
Boulder Bridge Patience	E	200	Sept	1154	54.26	8976	383
Boulder Bridge Patsy	E	153	Sept	982	45.79	6291	253
Boulder Bridge Peekaboo	G	243	Sept	1021	48.30	10298	425
Boulder Bridge Peony	G	234	Sept	939	51.85	8986	415
Boulder Bridge Petal	F	345	Sept	696	35.88	9939	465
Boulder Bridge Phoebe	F	187	Sept	1036	53.60	7516	324
Boulder Bridge Pollyanna	F	281	Sept	674	37.25	8799	412
Boulder Bridge Quadrine	G	205	Sept	924	40.66	7152	289
Boulder Bridge Quaint	G	169	Sept	1033	47.11	7113	297
Boulder Bridge Questa	G	103	Sept	793	39.10	3406	153
Boulder Bridge Question	G	208	Sept	949	45.98	7881	342
Clover Glen Bertha	G	151	Sept	822	37.52	5589	250
Clover Glen Fanny	F	315	Sept	628	37.11	9385	519
*Elcliff Beauty	B	347	Sept	854	50.75	13954	713
Wynola Rilma	A	273	Sept	850	47.89	10556	533

§Bradley, Robert H., Lake Shore Farm, Rome, Maine. ARHT

†Prince's Dolly of M. H.	F	305	Sept	189	12.98	7691	380

§Brandtjen, Henry A., Brandtjen Farms, Farmington, Minn. ARHT

*¶Angstman Farm Dairy Girl	D	219	Aug	420	20.95	6214	270
†Beacon Hill Goldenrod	E	212	Aug	823	40.78	6895	315
†Bonnie Maid of Fairdale	G	301	Aug	563	28.19	7132	323
†Brandtjen Honesty of G. H.	D	165	Aug	797	35.18	5369	234
*†Brandtjen's Fern	A	106	Aug	1012	50.01	3783	209
*†Brandtjen's Gay Adventuress	B	161	Aug	745	35.35	5022	251
*†Brandtjen's Giddy Girl	B	268	Aug	568	30.85	7627	406
*†Brandtjen's Graceful Lady	A	154	Aug	959	47.89	5997	315
†Brandtjen's Happy Princess	D	139	Aug	767	36.21	4218	230
†Brandtjen's Hawaiian Lady	D	206	Aug	523	33.51	5409	305
†Brandtjen's Helen	C	305	Aug	274	13.33	7551	320
†Brandtjen's Helena	C	158	Aug	718	28.82	4377	184
*†Brandtjen's Henrietta	C	163	Aug	755	43.26	5184	299
†Brandtjen's Hortensia	D	305	Aug	101	6.48	6708	386
†Brandtjen's Icy	G	175	Aug	778	37.77	5279	228
Brandtjen's Ida	E	148	Aug	634	30.77	3700	196
¶Brandtjen's Idea	F	275	Aug	451	27.25	4759	250
†Brandtjen's Ilene	G	286	Aug	686	33.65	8182	385
¶Brandtjen's Impertinent	G	305	Aug	287	18.84	6010	323
†Brandtjen's Importance	G	278	Aug	578	33.88	6545	361
†Brandtjen's Ina	G	305	Aug	270	16.75	6333	332
†Brandtjen's Income	F	258	Aug	468	24.74	4858	250
¶Brandtjen's Industrious	F	247	Aug	524	27.16	5651	266
†Brandtjen's Ingeborg	G	262	Aug	468	28.63	5708	313
†Brandtjen's Irene	F	297	Aug	606	33.30	6955	363
Brandtjen's Iris	F	365	Aug	610	28.44	9104	400
†Charm's Dolly Beauthy	F	229	Aug	683	30.54	6013	274
†Roseway Valpolly	A	94	Aug	1123	43.47	3469	154
s. Alfalfa Farm Valentine	D. Polly of Maudesleigh						
*Vaneeta of Mithoefer Farms	A	160	Aug	666	32.53	4743	252

Brian Boru, Farm, Incorporated, Harlingen, N. J. ARHT

*Coronation Fancy	D	301	Aug	804	36.66	13735	584

Brookhart, E. J., Ancestral Acres Stock Farm, Celina, Ohio.

*Nonette of Penn Villa	C	227	Sept	974	54.87	9402	521

§Brown, Donaldson, Mount Ararat Farms, Port Deposit, Md. ARHT

†Betsinda of Mt. Ararat	G	168	Sept	575	34.90	4026	216
*†Bolton's Rilma Rose	A	305	Sept	437	31.04	9769	540
*†Butterfat's Dell	A	125	Sept	1289	60.71	5948	257
†Challenger's Aida	G	305	Sept	516	31.75	6456	369
*†Douglaston Viscountess Valentia	A	274	Sept	406	23.98	9424	472
Fancier's Brenda of Mt. Ararat	G	137	Sept	735	36.77	3767	163
*¶Foremost Quinzie	C	263	Sept	488	27.40	7099	347
*†Foremost Raina	E	251	Sept	472	22.65	8455	373
*†Jester's Abbie of Bolton	D	263	Sept	586	40.48	7287	404
*Jester's Oleander of Bolton	D	131	Sept	1009	48.47	4922	238
†King's Adella of Mt. Ararat	G	205	Sept	1045	47.04	7781	316
†King's Adrianna	F	141	Sept	915	45.85	4750	199
¶King's Alexandra of Mt. Ararat	G	305	Sept	184	8.73	9582	463
King's Angella of Mt. Ararat	G	365	Sept	126	6.63	8378	436
†King's Augusta of Mt. Ararat	G	305	Sept	664	38.85	8194	409
†King's Bethsheba of Mt. Ararat	G	120	Sept	835	41.78	3774	163
†King's Bonny of Mt. Ararat	G	119	Sept	979	40.15	4070	169
*¶King's Luelabell of Bolton	E	248	Sept	623	39.54	7719	422
†Leeholme Gaillardia	G	278	Sept	305	12.11	7123	340
¶Lynworth Ruby	G	251	Sept	736	40.16	7727	397
*¶Monsieur's King's Cherub	A	225	Sept	856	47.51	8146	447
†Mt. Ararat's Azalea	G	253	Sept	760	40.66	7280	366
Mt. Ararat's Belinda	G	172	Sept	865	43.72	5505	234
*†Mt. Ararat's Butterfat Bae	C	223	Sept	834	41.28	7599	388
*†Mt. Ararat's Butterfat's Ginnie	E	168	Sept	1109	52.13	7119	304
*†Mt. Ararat's Caroline Paula	B	281	Sept	580	30.77	8484	398
*†Mt. Ararat's Caroline's Austell	B	139	Sept	1178	57.02	6182	281
†Mt. Ararat's Forget Me Not	A	189	Sept	1036	59.06	7781	390
*†Mt. Ararat's King's Cody	D	305	Sept	195	11.80	9511	484
*†Mt. Ararat's King's Trudy	D	248	Sept	601	35.85	7975	359
*¶Mt. Ararat's Pearl May	A	274	Sept	851	47.24	10770	541
*†Mt. Ararat's Procris Rose	A	166	Sept	1217	56.75	7147	314
*Mt. Ararat's Sabra	A	285	Sept	906	43.98	12487	549
s. Hilltop Myrtle's Butterfat	D. Cherub's Royal Virginia						
*Mt. Ararat's Valiant Clover	D	143	Sept	634	35.83	3861	204
*¶Mt. Ararat's Valiant Senatora	E	226	Sept	806	47.97	7871	381
Mt. Ararat's Valiant's Ida	F	365	Sept	15	.62	9761	492
†Rex's Agnes of Mt. Ararat	G	234	Sept	936	44.02	8807	365
†Rex's Airess of Mt. Ararat	G	305	Sept	166	6.75	7617	313
†Rex's Alba of Mt. Ararat	G	305	Sept	221	12.41	7711	417
Rex's Aleen of Mt. Ararat	G	365	Sept	128	7.38	9102	479
†Rex's Aqua of Mt. Ararat	G	305	Sept	242	11.10	8254	379
¶Rex's Avis Lass	F	188	Sept	759	39.09	5418	254
*†Rex's Harriett of Bolton	D	151	Sept	848	48.76	5213	267
*†Rex's Nettie of Bolton	E	305	Sept	229	12.52	10686	513
†Riveredge Alert's Charity	G	296	Sept	543	34.26	6616	343
†Riveredge Alert's Donna	E	296	Sept	337	19.43	7530	365
†Riveredge Alert's Patience	F	183	Sept	750	41.27	5627	278
†Riveredge Alert's Winsome	E	305	Sept	297	14.32	9622	424
*¶Rosebud's Monsieur's Violet	A	305	Sept	541	27.13	10909	567
*†Sherwood Forest Charmette	A	199	Sept	912	41.99	7406	343
*†Thatch Meadow Hepatica	A	204	Sept	808	46.41	7736	417
*¶Thatch Meadow Kornelia	C	305	Sept	762	39.36	11628	542
*Thatch Meadow Lady	A	145	Sept	797	43.46	4820	233
*†Valleywood Lady Luck	A	135	Sept	972	51.54	5279	250

Brown Ranch, Capitola, Calif.

Santa Cruz Holliston Corlyn	B	234	Sept	1046	50.13	10677	473
Santa Cruz Holliston Dahlia	E	305	Sept	1274	56.46	14364	642
Santa Cruz Holliston Fawny	E	157	Sept	1230	60.31	7256	345
Santa Cruz Holliston Panama	D	162	Sept	1539	62.67	9265	376
Santa Cruz Holliston Rosella	B	234	Sept	1040	44.72	9558	427

§Buckley, Jenny F., Cathedral Farms, Oneonta, N. Y. ARHT

†Cathedral Judy Rilma	G	293	Sept	512	26.88	5843	335
*†Cathedral Martha's Rilma	C	293	Sept	967	49.71	11449	566
†Cathedral Mary Rilma	F	69	Sept	996	43.84	2291	98
Cathedral Ruby	G	293	Sept	806	46.80	8742	446
†Cathedral Winnie Rilma	F	234	Sept	961	43.74	8063	369

Burden, James A., Est., Woodside Farm, Syosset, N. Y.

Allenholm Marigold	A	331	Aug	700	29.34	12108	506
Bedouin of Woodside	A	305	Aug	519	21.31	8385	349
Charlotte of Woodside	E	272	Aug	877	46.51	10489	508
*Daisy Flossy of The Burgess	A	243	Aug	1069	37.00	11287	462
†Dosoris Gloriosa	G	184	Aug	623	30.23	4661	228
*Echo Farm Glorious	A	244	Aug	923	42.04	10687	464
*E.'s Lulu of Perley Farm	A	244	Aug	1146	52.74	12199	524
Eve of Woodside	E	157	Aug	864	40.90	5639	252
Fortune of Woodside	A	62	Aug	1269	55.84	2583	111
s. Fashion Plate of Woodside	D. Romance of Woodside						
Garnetta of Sunnyside Farm	A	92	Aug	1286	53.75	3836	153
s. King Floyd of Clover Hill	D. Garnett D. of Rose						
Glamor of Homestead Farm	A	272	Aug	872	39.00	10586	476
Helen's Roamer	A	309	Aug	1024	44.45	13395	507
*Loraine of Orchard Brook	A	210	Aug	1060	51.94	9134	424
*Melody of Woodside	C	98	Aug	1793	88.41	6375	280
*Modiste of Woodside	A	45	July	1781	72.69	2533	103
s. Fashion Plate of Woodside	D. Daisy Flossy of The Burgess						
Novelty of Woodside	A	339	Aug	225	11.49	7430	378
†Presage of Woodside	G	80	Aug	896	31.84	2267	88
s. Khedive of Woodside	D. Kismet of Woodside						
*Scherezade of Woodside	A	63	Aug	1477	55.68	3054	112
s. Rockingham Eminent of Woodside	D. Oasis of Woodside						
Soothsayer of Woodside	D	272	Aug	991	51.97	9952	492
*Vendeuse of Woodside	B	267	Aug	800	42.04	10236	504
Wanderer of Woodside	F	254	Aug	869	41.49	7928	334
Ward's Watchman's Martha	A	295	Aug	734	32.91	11652	489

§Bureau of Dairy Industry, Columbia S. C.

Sequel's Cav. Amelia Gold	G	347	Sept	410	23.15	7447	425
Sequel's Gencav Amelia Rose	C	68	Sept	489	21.68	1325	50
s. Saugerties Royal Sequel	D. General's Cavalier Amelia Rose						
Sequel's Gencav Ameosa Lass	F	239	Sept	517	27.50	5846	316
*Sequel's Genemb Cavaleila	C	224	Sept	640	30.02	7068	323
*Sequel's General Twicav Cora	C	103	Sept	958	43.13	3789	162
Sequel's General Twicav Dora	C	99	Sept	764	34.54	2960	114
Sequel's Gen. Twicav Bella	G	295	Sept	507	26.77	6015	346
Sequel's Gen. Twicav Ella	F	38	Sept	644	29.67	825	37
s. Saugerties Royal Sequel	D. General's Double Cavalier Dot						
Sequel's Line Cavgen Betsey	C	116	Sept	494	26.04	2568	118
Sequel's M. C. Raider Girl	G	238	Sept	243	15.74	4515	244

Burns, Arthur C., Darby Maple Farms, Milford Center, Ohio. ARHT

Darby Maple Doris	F	82	Aug	707	29.28	2080	90

Burns, Arthur C. & Sons, Darby Maple Farms, Milford Center, Ohio. ARHT

Burnt Pond's Theresa	A	191	Aug	857	39.09	7245	337
Darby Maple Betty	C	193	Aug	900	41.31	7980	319
*Darby Maple Bride	E	256	Aug	669	35.09	9502	416
Darby Maple Carol	G	203	Aug	560	35.29	4534	250
Darby Maple Chumette	G	80	Aug	889	34.71	2316	89
Darby Maple Cora	G	182	Aug	579	35.16	4111	203
Darby Maple Dairymaid	G	182	Aug	723	40.36	5449	249
*Darby Maple Dixie-Lee	C	257	Aug	581	29.64	8844	395
Darby Maple Dora	G	184	Aug	791	35.36	5836	243
Darby Maple Kathleen	F	365	Aug	166	7.41	9920	477
Darby Maple Rose Ann	F	363	May	275	13.66	9938	436
Lady of Mount Cherry	A	288	Aug	676	37.12	9125	461
Meeklyn's Gertrude	A	59	Aug	941	37.74	1723	62
s. Bridalwreath Valentine Jack	D. Meeklyn's Golden Secret						
*Nan of Lu-Jor Farm	A	189	Aug	1176	53.52	8554	377
*Welcome-In Diana	D	234	Aug	1057	50.03	11738	477
Welcome In Primrose	G	197	Aug	837	38.85	6633	276
Welcome-In Rose Jean	D	255	Aug	695	33.87	9364	383
*Whittier's Fern	A	163	Aug	911	43.67	6832	358

§Burton, Oliver M., Burton Lane Farm, Lake Forest, Ill. ARHT

*Adelmer's Alert Clara	A	256	Aug	743	48.30	9185	508
*Adelmer's Alert Delight	B	351	Aug	798	48.54	11664	700
*Adelmer's Alert Eloise	D	244	Aug	622	36.74	7278	386
*Adelmer's Alert Elsa	E	296	Aug	690	36.92	8947	465
*¶Adelmer's Sargon Daisy Rose	B	196	Aug	580	28.34	5486	268
*†Adelmer's Sargon Erma	E	135	Aug	1037	46.58	5447	248
†Burton Lane's Alert Floradora	F	51	Aug	826	38.52	1328	58
s. Ridglydale's Villamere Alert	D. Adelmer's Sargon Dora						
†Burton Lane's Edith's Flirt	F	227	Aug	794	37.72	6795	314
†Burton Lane's Honey Fern	F	227	Aug	773	40.75	6832	330
†Burton Lane's Sargon Faith	F	99	Aug	825	36.55	2963	128
†Burton Lane's Sargon Fantasia	E	91	Aug	1035	44.31	3170	142
†Burton Lane's Sargon Glenna	G	101	Aug	1070	50.09	3680	164
*Lookwell W. Adelle	B	315	Aug	842	45.99	13138	675
*Marcia's Tianna Laurel	A	331	Aug	741	39.17	10168	532
*†St. James Champion's Lillian	A	265	Aug	944	47.86	10788	535
*†Tianna's Kenmoor Evangeline	A	305	Aug	323	17.86	10188	570

§Byers, H. H. & Rath, Alvin H., Byercroft Farm, Logan, Iowa. ARHT

†Beda La Noce Rosette	B	232	Sept	520	27.98	5954	300
†Cedar Crest's Golden Heddy	D	176	Sept	595	28.53	4975	214
†Isobel of Maple Avenue	E	146	Sept	488	22.97	3581	159
†Ploverlin La Noce Evening Star	E	234	Sept	916	44.01	9925	468
†Tianna's La Noce Johanna	A	96	Sept	845	42.67	2665	134

§Caesar, O. S., Dorvillee Farm, Barrington, Ill. ARHT

¶Dorvillee Sentry's Ramona	G	266	Sept	321	15.28	4657	211
*¶Oakvale A. Grace	B	294	Aug	271	15.81	8841	381

§Carroll, P. A., Doughoregan Manor, Ellicott City, Md. ARHT

*¶Daisy Bell of Doughoregan Manor	A	305	Aug	262	11.22	8292	366
*†Eleanor Rena of Burnley	A	233	Aug	540	27.41	6427	301
*†Gay Boy's Fannie of Fulton	A	65	Aug	1193	57.30	2439	120
*¶Gay Boy's Hazel of Fulton	B	218	Aug	793	45.33	7593	439
†Manor Buttercup	A	71	Aug	906	46.30	2475	117
s. Mobjack Brave	D. Manor Daisy						
†Manor Cherry	E	305	Aug	406	21.38	7778	410
†Manor Daisy Bell	A	255	Aug	935	44.43	9654	450
†Manor Dixie Lou	F	279	Aug	538	34.89	5732	351
¶Manor Dixie Queen	E	288	Aug	583	29.85	6977	370
†Manor Dora	G	176	Aug	641	32.08	4022	185
¶Manor Gladys	G	298	Aug	522	30.71	6872	342
*†Manor Grace	A	188	Aug	799	35.97	6949	312
†Manor Graceful	C	255	Aug	643	28.07	7627	351
†Manor Gracious	G	278	Aug	27	2.14	3419	202
*†Manor Ideal Celeste	D	107	Aug	910	47.81	3718	204
s. The Caves Ideal	D. Moreland's Celestial						
*†Manor Ideal Daisy	E	75	Aug	974	41.51	2437	101
*†Manor Ideal Gracie	E	115	Aug	904	37.54	3605	150
*†Manor Ideal Myrtle	E	159	Aug	554	31.41	4046	191
*†Manor Ideal Roxena	D	126	Aug	913	37.54	4344	188
†Manor Innocence	G	228	Aug	97	5.85	3429	165
*†Manor Janice	B	265	Aug	363	22.56	7688	380
*†Manor Lady Beckie	B	190	Aug	382	21.06	5068	287
*†Manor Loulie	A	164	Aug	613	29.09	4400	224
*†Manor May Belle	D	156	Aug	773	42.13	4167	231
†Manor Morning Glory 2d	E	86	Aug	801	34.54	2500	117
†Manor Primrose	G	162	Aug	591	33.32	3592	192
*¶Manor Water Lilly	E	245	Aug	397	21.05	5580	263

Cassatt, E. B., Est., Chesterbrook Farm, Berwyn, Pa. ARHT

†C. F.'s Fancy Dress	E	262	Sept	793	41.91	8807	406
†C. F.'s Gleeful Duchess	F	130	Sept	723	38.44	3683	184
†C. F.'s Laughing Eyes	F	150	Sept	784	42.51	4424	216
†C. F.'s Morning Star	C	205	Sept	547	29.20	6096	296
†C. F.'s Princess Hyacinth	G	141	Sept	810	37.51	4117	171
*C. F.'s Rilma Toddy	A	360	Sept	702	49.62	15045	860
†C. F.'s Sherry Flip	G	243	Sept	542	30.75	5493	280

Caughman Brothers, Golden Glow Farm, Lexington, S. C. ARHT

Golden Glow Holliston Gladys	F	123	Aug	1007	43.91	4445	197
s. Sequel's Grapelawn Holliston	D. Golden Glow Grace						
Golden Glow Maxim Minnie	F	98	Aug	998	46.55	3383	152
s. Quail Roost Bonnie Maxim	D. Golden Glow Mary						
Hines' Butterfat Carnation	F	117	Aug	976	47.54	3725	184
s. Clyburn Butterfat Franklin	D. Hines' Don's Carnation						
Resolute Butterfat Fairy	G	143	Aug	1055	50.68	5116	236
Stroudcrest Fascination	C	159	Aug	1053	46.36	5988	262
*Sunshine's Maggie Link	A	271	Aug	1049	53.10	10099	549
*Watershed's Majesty Patricia	A	365	July	303	14.87	13408	632

Caughman, D. H., Golden Glow Farm, Lexington, S. C. ARHT

*Golden Glow Florence	A	264	Aug	996	53.88	10029	507

Caughman, E. M., Golden Glow Farm, Lexington, S. C. ARHT

Golden Glow Maxim Doris	E	218	Aug	1115	57.69	8239	417

Caumsett Farm, Huntington, N. Y.

Caumsett Eastern Bab	G	183	Sept	953	52.43	6337	298
Caumsett Eastern Emerald	G	122	Sept	1131	57.15	5011	234
Caumsett Eastern Flag	G	153	Sept	965	44.43	5745	247
Caumsett Eastern Gloss	G	109	Sept	1066	43.42	3861	155
*Caumsett Ida	A	365	Sept	685	33.05	19394	859
Caumsett Ocean Bud	G	340	Sept	936	44.95	12678	552
Caumsett Ocean Diamond	E	262	Sept	552	34.80	8814	473
Caumsett Ocean Dorothy	G	258	Sept	893	39.68	8940	387
Caumsett Ocean Janet	F	181	Sept	1093	61.35	7460	395
Caumsett Ocean Jewel	G	214	Sept	1077	56.58	8530	404
Caumsett Ocean Leda	G	248	Sept	1265	60.35	11359	509
Caumsett Ocean Lona	G	155	Sept	1133	50.79	6121	254
Caumsett Ocean Nannette	G	129	Sept	1346	52.77	5919	215
*Caumsett Ocean Ora	D	290	Sept	1039	52.90	12714	592
Caumsett Ocean Sapphire	G	192	Sept	1291	61.33	8546	393

Chambers, A. H., Maple Lane Farms, Kingston, N. Y.

Maple Lane Africander's Lulu	A	122	Sept	1184	59.57	5390	235
Maple Lane Designer's Emilee	G	365	Sept	608	38.54	11323	637
Maple Lane Designer's Lulu	G	358	Sept	753	48.27	10582	610
Maple Lane Frolic's Belle	E	305	Sept	727	41.23	8190	447
Maple Lane Frolic's Gem	E	352	Sept	741	46.24	11017	622
Maple Lane Steadfast's Gordie	A	166	Sept	1233	61.56	8229	360
Maple Lane Steadfast's Lucille	D	243	Sept	842	50.78	8419	451

Champlin, William H., Haven Hill Farms, Rochester, N.H.

Argilla Dutchess	F	336	Aug	754	41.43	10472	504
Argilla Rose Louise	G	204	Aug	958	46.67	7253	341
*Blakeford Lady	B	241	Aug	690	38.09	9187	477
Edgewood's Bloom	E	335	Aug	459	24.34	10238	495
*Groton House Caesar's Lassie	D	331	Aug	773	44.48	11824	645
*Maywood Gay Donna	D	283	Aug	933	47.78	9661	468
*Maywood Stardust Mae	E	222	Aug	892	42.58	8801	430
Monarch's Pepita	G	190	Aug	1099	67.18	7680	396
*Progressor's Caroline of M. H.	C	290	July	547	25.06	11173	496
Secret's Supreme	G	329	Aug	1056	53.78	12466	610

Cheney, B. Austin, Falcon's Flight Farm, Litchfield, Conn. ARHT

Falcon's Althea	G	310	June	34	1.95	6382	260
Falcon's Arline	F	336	Aug	434	23.88	6225	291
Falcon's Artemesia	G	331	June	134	8.03	5734	260
Falcon's Babs	F	95	June	734	31.22	2219	94
S. Caumsett Royal Falcon	D. Falcon's Rosemary						
Falcon's Venus	C	197	Aug	567	30.69	4912	232
Falcon's Yvette	F	365	Aug	310	10.65	7150	261
Falcon's Zella	F	365	July	137	8.68	6397	313

Chinn, Samuel, Dunroming Farms, Ravenna, Ohio. ARHT

*Franchester May Elf	A	365	Aug	582	31.53	13852	697
*Marigot of Starr Farr Farm	C	235	Aug	1112	69.20	10828	644
Shamrock's Duke's Fern	E	178	Aug	971	48.85	6704	341

Clark, George P., Horse Shoe Falls Farms, Shannock, R. I. ARHT

Beacon Hill Heather	G	328	June	654	36.95	8529	423
*Beacon Hill Jessie	B	313	June	550	29.00	8067	381
Flying Horse Royal Dolly	F	343	June	720	31.85	10008	472
Horse Shoe Bailiff's Christine	G	235	June	699	38.95	6148	290
Horse Shoe Bailiff's Dagmar	G	209	June	677	37.53	5613	276
Horse Shoe Bailiff's Jonquil	G	248	June	765	42.55	6909	318
Horse Shoe Bailiff's Rosalie	G	213	June	806	42.49	6204	320
Horse Shoe Baron's Temptress	F	238	June	675	31.63	6119	249
Horse Shoe F. Brenda	G	233	June	919	42.64	7521	319
*Horse Shoe F. Cary	D	249	June	820	36.83	8422	364
Horse Shoe F. Deborah	D	365	Apr	85	4.14	10376	449
Horse Shoe F. Leila	D	235	May	797	40.41	7408	303
*Horse Shoe F. Loretta	B	261	June	993	53.66	9669	448
Horse Shoe F. Priscilla	G	259	June	738	30.48	6680	262
Horse Shoe F. Rosebud	G	312	June	637	33.21	7427	372
Horse Shoe F. Sylvia	G	105	June	934	43.27	6860	288
Horse Shoe F. Thankful	E	365	June	254	14.10	9324	472
Horse Shoe King's Hildagarde	E	262	June	701	32.41	7943	364
*Horse Shoe La Arlene	B	349	Feb	6	.33	10495	505
*Horse Shoe Raider's Anita	A	343	June	516	24.15	10723	486

§Clarke, Stanley & Margaret F., Bailiwick Farm, Portsmouth, R. I. ARHT

†Bailiwick Eve Royal	G	263	Sept	516	21.43	5923	264
†Bailiwick Model Miss	G	242	Sept	620	33.56	5844	301
†Bailiwick Model Moonflower	G	222	Sept	642	26.90	4917	211
Bailiwick Model Valentine	G	158	Sept	734	34.14	4447	173
†Bailiwick Molly Royal	G	110	Sept	479	20.07	2177	86
†Bailiwick Rose Royal	G	304	Sept	504	18.40	6495	299
†Bailiwick Sonnet Royal	G	96	Sept	667	22.75	2535	90
S. Farmlands May Royal	D. Rockland Melody						

Clemson Agricultural College, Clemson, S. C.

Clemson Cavalier Natalee	G	233	Sept	572	29.26	5411	268
†Clemson Cavalier Nootsey	G	247	Sept	387	23.18	4511	245
†Clemson Cavalier Oneida	G	216	Sept	599	27.95	4825	219
Clemson Cavalier Organdy	G	233	Sept	539	26.17	5436	251
†Clemson Cavalier Oriole	G	166	Sept	617	28.47	3689	168
†Clemson Royal Nan	G	305	Sept	398	21.29	6664	365
†Clemson Royal Neva	G	289	Sept	698	34.90	8015	380
†Clemson Royal Nice	G	305	Sept	27	1.62	4837	264
†Clemson Royal Nightshade	G	225	Sept	610	32.13	5615	299
†Clemson Royal Omega	G	239	Sept	578	27.31	5606	267

Colby, Howard H., Colby Dale Farms, Romeo, Mich. ARHT

Colby's Moderne Betsy Ross	F	266	Aug	874	38.56	8405	358
Colby's Moderne Blessed Event	F	25	Aug	686	40.90		
S. Colby's Moderne Eduard	D. Colby's Moderne Blessed Ann						
*Colby's Moderne Felice	D	239	Aug	797	40.83	7668	396
Colby's Moderne Veronica	F	51	Aug	633	27.16	1040	44
S. Colby's Moderne Eduard	D. Colby's Modern Valentine						
*Colby's Modern Valentine	C	298	Aug	627	22.27	9631	402
Hardy's Barbara Bountiful	F	239	Aug	1029	45.40	9900	467
Hardy's Jill	G	364	Aug	844	38.02	13622	547
Hardy's Nancy Lee	F	123	Aug	990	43.00	4562	207
Hardy's Peg O' My Heart	F	344	Aug	770	37.36	12981	587
Hardy's Rose-Marie	F	94	Aug	910	39.79	3172	138
Langmeadow Annabelle	F	51	Aug	1190	51.06	1972	84
S. Cesor Pontiff's Anchor	D. Ajax Finest						
Langmeadow Anita	G	95	Aug	1041	39.87	3602	132
Langmeadow Judy	G	47	Aug	878	44.00	1294	64
S. Fairlawn Peerless Defiance	D. Prince's Golden June						
Langmeadow Radiant	E	114	Aug	946	43.46	3782	189
Langmeadow Rosemary	F	51	Aug	1201	46.74	1922	74
S. Langwater Redempton	D. Lockshore Princess Mary						
Langmeadow Ruth	G	160	Aug	625	32.90	3991	208
Rosalee Remembrance	E	275	Aug	907	45.66	9687	485

Compton, Lucius B., The Eliada Orphanage Farm, Asheville, N. C. ARHT

Bopeep's Tinkabell of Eliada	E	365	Aug	585	27.71	11313	503
*Bright Cloud of Eliada	A	365	Nov	18	1.00	8661	391
Daisybelle of Eliada	F	91	Aug	954	42.66	2849	124
Dixianna of Eliada	F	274	Aug	763	34.57	8086	357
Gold Vein's Sunspot of Eliada	G	104	Aug	842	36.69	3074	133
*Hillsboro Dictator's Charm	A	159	Aug	1023	48.01	6345	297
*Lady Donna of Eliada	B	365	May	79	4.45	12711	649

§Connecticut, University of, Storrs, Conn.

†Beula Brilliant Storrs	G	159	Sept	603	27.11	3525	142
Billie Brenda Storrs	G	230	Sept	462	22.69	5012	222
Fayette Breezy Storrs	G	139	Sept	670	28.10	3389	140
†Sunkist Speckle Storrs	F	179	Sept	525	28.00	3285	158

§Copper Gate Farm, Incorporated, Basking Ridge, N. J.

Afton's Iona Select	B	179	Sept	745	33.67	5961	271
†Guernside's Gem's Buttercup	B	140	Sept	687	34.15	4460	213
†Hardwick Bluebell of Dunrovin	F	85	Sept	708	29.54	2118	90
†Stony Ford Douglas' Geranium	B	106	Sept	730	37.82	2918	144

Coskery, Eugene C., Jr., The Coskery Farms, Emmaus, Pa. ARHT

Cherry Hills Flora	E	96	Sept	1140	47.46	4278	165
Cherry Hills Gertie	G	169	Sept	721	30.38	4743	197
Cherry Hills Glamor Girl	G	114	Sept	921	36.96	3857	160
Cherry Hills Glenda	G	170	Sept	705	32.08	4722	203
Cherry Hills Golden Lady	G	25	Sept	813	30.58		
S. Leasure Run Success	D. Cherry Hills Eleanor						
Quoth's Jeanie of Piollett	F	42	Sept	892	39.53	1174	52
S. Collinbrune's Lady's Noble	D. Queen's Quoth of Piollett						
Suzanne Lassie Tulip	D	95	Sept	707	29.06	2904	120

Cottrell, A. M., Est., Maple Lawn Farms, Hopkinton, R. I. ARHT

Maple Lawn Colleen	F	308	Aug	976	38.19	11760	434
Maple Lawn Elaine	G	308	Aug	935	39.02	11122	439
Maple Lawn Eleanor	G	320	Aug	534	24.20	9127	346
Maple Lawn Lee	G	285	Aug	917	37.80	10757	391
Maple Lawn Olga	E	243	Aug	622	31.19	6805	306
S. Birchfield Ultra King	D. Maple Lawn Francetta						
Maple Lawn Trixie Queen	B	327	Aug	806	34.34	11507	468
Maple Lawn Zona	D	293	Aug	747	36.11	9862	459

Cowham, C. F., Cowham Farm, Jackson, Mich.

*Lady Grace Dutchess	A	88	Sept	1563	60.68	4665	188
Penasa Bethel of Silver Lake	A	175	Sept	980	56.27	7361	373
Penasa Bonnie Anita	B	330	Sept	957	45.38	13056	585
Penasa Victory	D	153	Sept	1348	52.57	7054	299
Q. Rex's Abbie of Cowham Farm	B	338	Sept	1011	54.10	13346	636
Rex's Chum of Cowham Farm	C	365	Sept	1210	52.31	17161	728
*Snowdrop's Sue of Cowham Farm	B	78	Sept	1452	68.28	3909	189

Cowham, C. F. & Dancer, H. M., Cowham Farm, Jackson, Mich.

*Rex's Alice of Cowham Farm	A	365	Sept	989	47.10	16713	741

§Cox, Harry B., Est., Barnegat Ranch, Grass Valley, Calif. ARHT

†Barnegat Antlia 2d	F	173	Sept	848	42.83	6106	252
*†Barnegat Astra	C	77	Sept	1252	44.96	3385	118
†Barnegat Circe 2d	G	305	Sept	93	4.26	6157	287
*†Barnegat Cleo	A	224	Sept	815	41.57	8850	376
*†Barnegat Dondia 2d	A	122	Sept	1351	45.95	6310	207
†Barnegat Fidela	G	126	Sept	765	34.46	3870	176
*†Barnegat Itea 2d	A	153	Sept	1435	71.75	8091	364
†Barnegat Levana	G	305	Sept	370	22.79	6888	301
*†Barnegat Megara	C	222	Sept	382	22.54	7052	348
†Barnegat Nigeria	G	96	Sept	613	26.13	2215	105
S. Quail Roost Prince Paystreak	D. Barnegat Megara						
†Barnegat Paystreak's Creusa	G	86	Sept	654	32.21	2353	98
S. Quail Roost Prince Paystreak	D. Barnegat Creusa						
†Barnegat Pearl 2d	G	211	Sept	747	40.35	6454	297
¶Barnegat Vela 2d	G	197	Sept	662	34.10	5755	278

§Craig, John W., Craigland Farms, Mukwonago, Wis. ARHT

†Alice's Blossom of Carteret	A	204	Sept	834	33.28	7169	273

§Craig, Orlin P., Craigland Farms, Mukwonago, Wis. ARHT

†Gay Girl of Craigland	E	274	Sept	608	31.38	9525	415
†Gay Queen of Craigland	C	225	Sept	481	25.09	5403	284
†Jennie K. of Craigland	D	245	Sept	807	46.81	9697	465
†Vera Joyce of Craigland	F	72	Sept	887	38.26	2315	93
†Yeksabel of Craigland	G	229	Sept	643	29.27	6880	277

§Craig, R. A., Leafy Lane Farm, Kokomo, Ind. ARHT

Bright Star of Leafy Lane	E	305	Aug	491	28.27	7375	385
*†Levity of Leafy Lane	B	102	Aug	1023	45.03	3865	160

§Craig, R. A., Dr. & Mrs., Leafy Lane Farm, Kokomo, Ind. ARHT

†Craig's Gypsy Fortune	A	238	Aug	425	26.92	6323	305
†Dividend's Duchess	A	305	Aug	244	15.19	9082	443
†Dixie Lee of Leafy Lane	C	175	Aug	958	49.06	6650	301
†Heiress of Leafy Lane	G	282	Aug	474	29.64	6101	328
*†Pride's Mission of Leafy Lane	E	107	Aug	819	42.87	3401	162
†Rythm of Leafy Lane	C	266	Aug	497	26.36	6802	321
†Secret's Joy	A	168	Aug	780	33.19	5213	226
†Sunny Girl of Leafy Lane	B	128	Aug	879	38.16	4207	189
†Symbol of Leafy Lane	E	301	Aug	238	16.56	6087	350
†Victory of Leafy Lane	G	235	Aug	512	28.79	6333	326
†Violet of Leafy Lane	G	144	Aug	654	32.47	3982	180
†Virginia Rose of Leafy Lane	G	223	Aug	691	33.90	6412	284

Cramer, Joe, Fern Hill Guernsey Farm, Menomonie, Wis.

Bell Buoy's Lass	D	224	Aug	808	47.44	7387	412
Iris Buoyant Belle of Poskin	C	248	Aug	652	46.05	8155	500
Minette of Fern Hill	D	324	Aug	213	11.52	8055	411
Verda of Fern Hill	F	323	Aug	689	36.53	9254	468
Wilma of Fern Hill	E	255	Aug	38	1.85	6493	318

Cramer, John, Jr., Fern Hill Guernsey Farm, Menomonie, Wis.

Charm of Fern Hill	A	182	Aug	828	39.61	6236	309
Dimple's Daisy of Fern Hill	A	350	Aug	450	20.70	8516	410
Erda of Fern Hill	F	318	Aug	617	36.43	8908	457
Fay of Fern Hill	A	288	Aug	699	38.18	9051	478
Molly's Carol of Fern Hill	A	253	Aug	637	28.35	7665	349

Crane, Francis V., Basquaerie Farms, Millis, Mass. ARHT

Basquaerie Merrie Christmas	F	31	Aug	1038	50.28		
s. Eden Hill Patriot	D. Valor's Golden Laughter						
Basquaerie Pocahontas	G	297	Aug	503	26.60	6707	319
Basquaerie Princess Violet	G	62	Aug	986	43.41	2010	95
Basquaerie Rena	G	160	Aug	930	43.36	5417	258
Charlescote Magnolia	G	77	Aug	924	40.97	2199	100
s. Woodholm's Moonbeam	D. Charlescote Hemlock						
Flying Horse King's Patsy	D	301	Aug	906	45.95	10563	545
Flying Horse King's Violet	C	138	Aug	688	35.67	4156	232
Flying Horse Rosebud 3d	D	264	Aug	828	43.08	9117	450
*Flying Horse Royal Pearl	A	189	Aug	1370	61.68	9849	447
Ladderlook Moonblink	D	288	Aug	630	31.57	7774	390
Ladderlook Moonblossom	F	311	Aug	1028	47.70	12489	525
Maywood Diadem	E	220	Aug	958	44.08	8462	371
*Rosewald Janice	E	151	Aug	1261	58.89	6693	289
*Rosewald Patience	D	266	Aug	983	53.49	10253	525
Rosewald Topaz's Trixie	G	311	Aug	295	18.34	6558	304
*Tri-Gables Joan	A	301	Aug	1218	49.84	14975	590
*Valleyside Margaret's Ellen	A	162	Aug	977	40.26	6164	257

§Crawford, Douglas, J., Ladwood Farm, Holmdel, N. J. ARHT

Brooklawn's Heiress Flora	E	321	Aug	135	8.40	6591	332
Colore's June of Miller Farm	A	289	Sept	369	15.92	7138	298
Doris's Dawn of Orr Farm	A	303	Sept	616	39.21	7990	443
Fairacres Belle	A	198	Sept	846	38.44	6969	308
Fairlawn Maxim's Flush	G	342	Sept	360	20.35	6792	339
Florham Prosperity	C	365	July	169	8.59	7323	340
Governor's Isabelle	A	124	Sept	1065	49.32	5084	249
Ladwood Elaine	G	365	Aug	33	1.52	8527	389
Middletown's Lincolnwold Gloria	A	169	Sept	646	26.25	4967	221
Middletown's Maid	A	343	July	437	25.05	8336	347
Shirley's Meadow Beauty	G	231	Aug	617	25.19	5181	218

Crocker, G. H., The Crocker Farms, Cortland, N. Y.

Alceana Badger	G	108	Aug	1029	47.68	3739	153
†Allena Merenus	D	193	Aug	801	35.65	6481	269
Flora Badger	G	170	Aug	810	35.58	4751	193
Foremost Quibble	B	150	Aug	786	31.85	4661	187
Fulfillment's Gracie	C	242	Aug	1076	50.79	9360	423
Fulfillment's Susabette	D	293	Aug	898	40.32	10771	442
Hightide's May Queen	F	158	Aug	1131	49.79	6004	244
Hightide's Royal Sibylla	F	315	Aug	754	40.27	8763	428
Josephine Badger	G	170	Aug	975	50.75	5805	283
Staretta Badger	F	365	Aug	500	31.71	8004	448

Crocker, Robert L., The Crocker Farms, Cortland, N. Y.

Foremost Stella	G	270	Aug	912	45.98	8389	382
Sincerity Badger	F	267	Aug	1028	51.10	9678	453

§Cushing, E. H., Shamrock Farm, Chardon, Ohio. ARHT

*Overland Queen Ann	A	265	Sept	779	34.68	10993	484
Shamrock May Dulcie	D	321	Sept	528	36.76	9786	530
Shamrock Saint Eileen	G	365	Sept	90	4.44	7685	339

§Daines, C. J., Cache Meadow Farm, Logan, Utah. ARHT

¶Cache Meadow Christabelle	G	305	July	146	7.37	6153	331
†Cache Meadow Dorleen	G	284	Aug	677	32.93	7183	318
*Cache Meadow Jasmine	A	264	Aug	685	29.06	8063	353
†Cache Meadow Lacava	G	285	Aug	532	26.12	5720	255
†Cache Meadow Marjorie	F	155	July	720	35.31	3840	184

§Daines, Dwyth M., Cache Meadow Farm, Logan, Utah. ARHT

*†Cache Meadow Mayflower	D	277	Aug	654	30.75	8080	357
†Cache Meadow Sapphire	G	299	Aug	345	19.01	6126	300
†Cache Meadow Valine	G	195	July	838	36.21	5866	254
¶Corolla of Chicona	F	288	July	420	26.05	5160	286
Patrina of Chicona	G	303	Aug	461	29.77	5954	321
*†Peggy's Princess May	A	157	Aug	1189	55.21	6910	310
†Propriety of Chicona	G	305	Aug	257	13.67	5236	257
*†Prue of Avalawn	A	274	Aug	794	31.76	9334	380

Dancer, Dwain Jene, Jackson, Mich.

*Q. Rex's Fern of Cowham Farm	A	126	Sept	1167	47.04	5778	244

Davey, W. H., Gwenwilmar Golden Guernsey Farms, Chagrin Falls, Ohio. ARHT

*Aigler Farm Rosalie	A	91	Sept	1269	43.18	3751	150
s. Ne Quah Charming Champion	D. Aigler Farm Lady June						
*Gwenwilmar Amy	D	179	Sept	1013	42.68	7874	311
Gwenwilmar April	E	314	Sept	427	21.46	10293	484
*Gwenwilmar Catherine	C	129	Sept	1038	45.71	5063	214
Gwenwilmar Goldie	B	233	Sept	526	22.53	6975	280
*Gwenwilmar Jewel	A	123	Sept	1057	40.69	6248	255
*Gwenwilmar Jolly	A	188	Sept	749	32.59	6827	286
Gwenwilmar Mary	G	135	Sept	630	30.84	3630	156
Gwenwilmar's Floss	E	77	Sept	941	43.87	2467	114
*Gwenwilmar Triumph Lilly	C	345	Sept	324	18.31	6980	369
Highland Springs Jean	D	252	Sept	746	30.21	7764	317
Highland Spring's Tulip	C	153	Sept	848	45.48	5341	274
Itchen's Sweet Pearl Cassie	E	268	Sept	221	10.42	5451	255
Opal of Spreading Elm	E	365	Aug	401	24.78	11329	541
Traveler's Martha	C	257	Sept	869	42.69	9201	418

Davis, J. F., Willow Lane Farm, Livingston, Wis.

Diantha's Gussie of Willow Lane	A	330	Sept	976	54.02	14067	597
Elizabeth of Willow Lane	B	299	Sept	590	29.25	10292	485

§Davis, Robert S., Idacrest Guernsey Farm, Kuna, Idaho. ARHT

†Crystal of Prestdale	A	133	Sept	757	36.72	4462	215
s. Chicona Cyrus	D. Rowena of Prestdale						
†Gem's Maybelle	A	110	Sept	1033	60.13	4458	217

§Dean, George E., Est., Haven Hills Farm, Albion, Mich. ARHT

Haven Hills Agnes	F	118	June	817	42.40	3170	156
s. Haven Hills Ultra Major	D. Haven Hills Myrtle 3d						
Haven Hills Dona	B	84	June	1196	51.43	3309	152
s. Haven Hills Fairy's Perfection	s. Haven Hills Tiny 2d						
*Haven Hills Dorothea 2d	A	365	July	9	.59	5967	297
*Haven Hills Etta Rose 3d	E	88	June	1215	66.75	3572	177
s. Haven Hills Fairy's Perfection	D. Haven Hills Etta Rose						
Haven Hills Fair Lady	E	166	June	804	36.45	4328	203
s. Haven Hills Fairy's Perfection	D. Haven Hills Lady Dare 2d						
*Haven Hills Frauline 3d	D	29	June	871	44.95		
s. Haven Hills Isabelle's Secret	D. Haven Hills Frauline						
Haven Hills Myrtle 5th	G	365	July	214	12.52	6097	338
Haven Hills Petiete 2d	F	212	June	643	30.31	4697	220
s. Haven Hills Fashion	D. Haven Hills Petiete						
*Haven Hills Pyxie 4th	C	21	June	848	40.92		
s. Haven Hills Emir	D. Haven Hills Pyxie						
Haven Hills Queen Rose	F	123	June	657	45.38	2604	146
s. Haven Hills Ultra Major	D. Haven Hills Jewel 2d						
*Haven Hills Sunbeam 2d	A	94	June	1079	47.08	3434	160
s. Ted of Quality Hill	D. Haven Hills Sunbeam						
*Haven Hills Tiny 3d	C	167	June	989	44.93	6243	295
s. Ted of Quality Hill	D. Haven Hills Tiny						
*Haven Hills Violet 2d	D	289	Aug	32	2.34	5198	267

§Dean, George E., Mrs., Haven Hills Farm, Albion, Mich. ARHT

Cesor General's Pearl	G	365	Aug	391	22.56	6576	365
Haven Hills Cassie's Fairy 2d	G	365	Aug	240	12.85	7120	372
*Haven Hills Fern E.	A	365	Aug	264	15.00	7449	421
Haven Hills Helen	B	52	Nov	1107	56.91	1877	97
s. Haven Hills Fairy's Perfection	D. Elm Row Helen						
*Haven Hills Iris	D	80	June	1183	42.82	3240	146
s. Ultra May's Neptune	D. Thistledown Margret						
Haven Hills Kwality 2d	G	177	June	678	33.46	4278	183
s. Haven Hills Fairy's Perfection	D. Haven Hills Kwality						
*Haven Hills Loraine 3d	B	365	July	150	7.43	7114	355
Haven Hills Margret 4th	F	185	June	729	35.00	4659	218
s. Ultra May's Neptune	D. Haven Hills Margret						
*Haven Hills Rosemary	D	25	June	775	37.28		
s. Ultra May's Neptune	D. Cuffdale's Rose Ann						

§Debnam, George R., III., Driftwood Farm, Rock Hall, Md. ARHT

*†Avis Acres Daisy	B	218	Sept	802	35.53	7671	306
*†Driftwood's Bess	E	184	Sept	992	37.01	7290	267
*†Driftwood's Doris	C	197	Sept	986	50.21	7814	377
*†Driftwood's Virginia	A	210	Sept	660	41.82	6918	363
*†Palmer's Alma	A	162	Sept	957	48.75	6444	274

§Deeter, Virgil P., Green Villa Guernsey Farm, Greenville, Ohio. ARHT

†Actress Bell of Maple Cluster	G	185	Aug	810	38.51	5747	264
†Actress Mary of Maple Cluster	G	172	Sept	900	39.15	5381	295
†Madaline's Fern	B	305	Aug	35	2.24	6709	394
†Yvonne W. of Maple Cluster	B	305	Sept	596	38.00	9220	517

§DeNormandie, James, DeNormandie Farm, Lincoln, Mass. ARHT

†Elmstead St. Viana	D	194	Sept	701	38.08	5901	278
Knolland Francine	E	365	Sept	268	12.51	8114	358
Lincoln Charming Twilda	G	317	Sept	565	24.78	8084	343
Lincoln France	G	310	Sept	627	38.50	8434	435
Lincoln Loyal Nancy	E	355	Sept	834	41.03	11813	526
†Lincoln St. Dimple	F	302	Sept	66	4.44	8676	456
†Matlock Fair Peggy	E	271	Sept	613	29.20	8481	364
Matlock Fair Valentine	F	365	Sept	335	15.12	10662	412

§DeNormandie, Robert L., DeNormandie Farm, Lincoln, Mass. ARHT

Lincoln Charming Molletta	G	241	Sept	640	33.58	5486	255
†Lincoln Royal Claire	G	303	Sept	436	25.60	6670	342
†Lincoln Loyal Sunflower	F	249	Sept	558	32.50	6897	313

de S. Canavarro, Helen A., Erinton, Queenstown, Md. ARHT

*Contender's Marchioness	C	206	Sept	1057	43.98	9680	405
Erinton Baronessa	G	214	Sept	666	35.68	5591	275
Erinton Dearie	G	187	Sept	605	29.99	5242	244
†Erinton Mollina	G	86	Sept	775	36.14	2312	101
†Erinton Principalia	G	180	Sept	819	40.98	5733	268
†Erinton Prinkle	G	177	Sept	801	46.54	5404	304
†Erinton Rosebay	G	134	Sept	890	39.11	4217	171
†Erinton Sweet Alyssum	G	110	Sept	882	34.77	3670	149

§Dodge, Boynton, Stuart View Guernsey Farm, Ellensburg, Wash. ARHT

*†Charlena of Clara Cooper Farms	A	263	Aug	109	5.54	7638	405
†High Valley Della	G	72	Aug	766	30.19	1951	78
†High Valley Mabel	G	72	Aug	843	37.26	2121	86
†Locust Nook Sadie	C	61	Aug	992	45.15	1951	85
s. Linwood's Harmony	D. Gracie of Clara Cooper Farms						
*†Pride's Pet of Stuart View	A	172	Aug	920	51.09	5873	301
†Rosebud of Midvalley	B	99	Aug	1125	53.11	4091	171
*†Signe of Clara Cooper Farms	A	298	Aug	840	50.24	9856	556
*†Stuart View Bernice	B	75	Aug	1093	52.81	2846	127
†Stuart View Charlotte	G	231	Aug	644	34.09	6039	276
*†Stuart View Gayle	E	132	Aug	1054	50.82	5125	234
†Stuart View Linda	F	238	Aug	715	38.07	6683	314
*†Stuart View Minnett	E	245	Aug	774	44.48	7181	382
*†Stuart View Priscilla	E	116	Aug	900	49.08	3978	206

§Dommerich, Alex. L., Wildwood Farm, Greenwich, Conn.

*†Anne of Wildwood	A	303	Sept	382	22.36	10044	534
*¶Tippy of Wildwood	B	273	Sept	617	36.01	8068	425

§Donaldson, John W., Nevis Farm, Millbrook, N. Y. ARHT

*Sunnyfields Memoir	C	302	Apr	304	18.68	7641	381

§Doty, W. B., Butterton Guernsey Farm, Fresno, Calif. ARHT

*†Butterton Governor's Gift	D	108	Sept	1092	46.99	4370	179
†Butterton Governor's Gypsy	D	210	Sept	739	35.04	5956	270
†Butterton Holliston Favorite	G	164	Sept	853	41.39	5466	245
†Butterton Holliston Frances	E	99	Sept	1060	42.40	3747	149
s. Santa Cruz Holliston Valmont	D. Butterton Governor's Fairy						
†Butterton Holliston Frolic	G	129	Sept	749	40.46	3996	188
†Butterton Holliston Rosaline	F	238	Sept	646	29.75	6625	255
*†Butterton Holliston Tulip	E	39	Sept	1264	47.02	1613	60
s. Santa Cruz Holliston Valmont	D. Santa Cruz Buddy's Trixie						
†Butterton Valmont Jessie	G	30	Sept	1154	42.71		
s. Santa Cruz Holliston Valmont	D. Santa Cruz Prince's Joyce						
*†Elm Honour Agnes	A	55	Sept	1122	65.12	1936	112
s. Santa Cruz Holliston Honour	D. Santa Cruz Prince's Arabelle						
*†Santa Cruz Butterfat Claudett	A	183	Sept	928	37.15	7369	291
*†Santa Cruz Holliston Yolanda	A	47	Sept	1122	46.58	1708	70
s. Holliston Royal of Rockingham	D. Santa Cruz La Yolanda						

§Doughty, William M., Estate, Curving Hill Farm, Lawrenceburg, Ind. ARHT

Admiral's Beam of Winding Creek	A	260	Sept	1017	48.83	11575	483
Curving Hill Blossom	G	341	Sept	417	23.77	7604	347
Curving Hill Roberta	G	206	Sept	504	26.71	5150	260
Curving Hill Ruby	G	256	Sept	536	27.07	6875	337
Nelan's F. C. A. Belle	G	305	Sept	465	29.63	7025	389
*Rosebud of Waterloo	A	365	Sept	153	6.69	10968	459
*Rose's Pride of S. H. F.	B	217	Sept	937	41.73	9408	390
Tarbell Farms Proud Ann	F	280	Sept	536	27.36	6696	307
Tarbell Farms Proud Eudora	F	295	Sept	553	25.17	8677	380
*Trudian of Twin Locust	C	160	Sept	769	34.64	5108	218

Drake, L. J., Rock Creek Farm, Plano, Ill. ARHT

*Corium Slogan's Nectar	A	258	Sept	752	31.22	8080	359
*†Corium Ultivan Maud	A	281	Sept	700	35.35	8557	441
*Gayhead's Beth	A	256	Sept	1162	53.25	11929	507
*†June Thorn of Antioch Heights	A	298	Sept	70	3.97	6742	319
*†New Hope Gardenius's Susan	A	218	Sept	1133	55.77	9947	446
*Ridglydale's Golden Rose Alert	A	336	Sept	866	51.73	13143	730
†Rock Creek Bluebell	G	104	Sept	825	44.25	2920	145
†Rock Creek Bondeen	G	57	Sept	1087	41.67	2093	73
s. Antietam Country Bond	D. Rock Creek Queen Eliza						
†Rock Creek Bountiful	G	101	Sept	752	32.75	2730	116
†Rock Creek Colleen	G	188	Sept	1196	51.45	7665	332
Rock Creek Diana	G	253	Sept	713	39.25	7645	389
†Rock Creek Donna May	G	159	Sept	856	36.81	5065	217
*Rock Creek Fanciful	A	44	Sept	1989	86.74	2694	116
s. Mount Hope Watchful	D. Rock Creek Daphne						
*†Rock Creek Flaki	E	46	Sept	1091	43.66	1662	63
s. Rock Creek Flash	D. Rock Creek Reaper's Kiki						
†Rock Creek Flame	E	92	Sept	1317	58.87	4277	184
†Rock Creek Frenchie	D	60	Sept	1399	60.33	2716	111
s. Rock Creek Flash	D. Rock Creek Parisian						
†Rock Creek Heather	E	41	Sept	1096	52.98	1451	68
s. Mount Hope Reaper	D. Starr Farm Cynthia						
*†Rock Creek Jube	B	305	Sept	332	15.11	9694	445
†Rock Creek June Rose	G	229	Sept	1211	58.99	10300	448
*†Rock Creek Levity	E	115	Sept	1090	45.79	4613	181
Rock Creek Maybelle	G	169	Sept	654	29.77	4301	220
†Rock Creek May Rose	G	271	Sept	513	26.68	6795	361
Rock Creek Milkmaid	G	221	Sept	755	34.74	6393	305
*†Rock Creek Nasus	E	46	Sept	1105	49.97	1713	77
s. Mount Hope Reaper	D. Rock Creek Forester's Susan						
*†Rock Creek Nola	E	270	Sept	701	35.06	9174	386
*Rock Creek Parisian	A	93	Sept	1671	71.88	5438	241
Rock Creek Penny	G	252	Sept	699	27.62	7404	318
†Rock Creek Pharie	G	36	Sept	1100	48.18	1284	55
s. Coronation Pharaoh	D. Rock Creek Mayflower						
Rock Creek Prelena	G	278	Sept	891	42.78	10114	456
†Rock Creek Pretense	G	292	Sept	908	38.16	9962	450
†Rock Creek Pretoria	G	145	Sept	1097	51.92	5347	239
†Rock Creek Pretor's Lady	D	247	Sept	1116	51.12	10363	433
*†Rock Creek Pretor's Sally	A	99	Sept	987	39.51	3481	143
†Rock Creek Pretty	G	81	Sept	1139	45.01	3104	124
†Rock Creek Princess	G	136	Sept	1192	53.88	5603	251
*†Rock Creek Reaper's Blossom	B	179	Sept	828	33.57	7040	306
*Rock Creek Reaper's Violet	C	236	Sept	831	37.42	8208	354
*†Rock Creek Rosefan	E	202	Sept	1091	59.14	8625	459
†Rock Creek Royal Rose	G	66	Sept	938	43.83	2077	91
†Rock Creek Royal's Honor	G	77	Sept	1236	50.44	2994	112
*†Rock Creek Royal Susette	C	304	July	574	30.42	9267	416
†Rock Creek Sandra	G	50	May	484	21.55	2182	97
†Rock Creek Springtime	F	253	Sept	1043	46.63	10620	439
*†Rock Creek Superb	E	190	Sept	892	41.66	7112	321
Rock Creek Suzanne	G	259	Sept	1117	52.16	10213	461
¶Rock Creek Valentine	G	173	Sept	791	38.00	5276	246
St. James Count's Lilac	G	271	Sept	829	37.73	9420	463
*Starr Farm Mary	A	214	Sept	996	45.13	10919	476
*Thatch Meadow Lassie	A	291	Sept	657	25.65	9704	463
*†Wood Lawn Count's Queen	A	42	Sept	1266	56.85	1742	77
s. Bournedale Count	D. Hoosier Queen Rose						

Dreyfus, Max, Madrey Farm, Brewster, N. Y.

Bournedale Robinette	C	263	Sept	937	52.87	11477	552
Madrey Farm Beau Sara	B	225	Sept	706	41.88	7626	409
*Maple Lane Steadfast's Gardenia	B	233	Sept	1342	67.12	12608	596
Maple Lane Steadfast's Lady	E	61	Sept	1245	59.41	2465	119

Dreyfus, Victoria, Madrey Farm, Brewster, N. Y.

Heweshurst Georgianna	A	122	Sept	1240	63.98	5496	263
Heweshurst Princess Sandra	A	233	Sept	1125	65.95	11858	631

du Pont, Pierre S., Longwood Farms, Kennett Square, Pa. ARHT

*Longwood Kate	A	243	Sept	778	43.81	8027	420
*Longwood Necklace	C	298	Sept	661	39.07	10043	515
Longwood Oneta	D	147	Sept	978	48.84	5490	246
Longwood Pandora	G	365	Sept	54	2.99	7668	403
Longwood Papoose	G	350	Sept	610	33.84	8896	432
Longwood Parade	F	313	Sept	730	39.59	9200	472
Longwood Parasite	G	365	Sept	221	11.92	8048	434
Longwood Patience	G	353	Sept	529	34.70	7840	439
Longwood Patricia	G	303	Sept	701	36.88	8301	373
Longwood Patroness	G	338	Sept	552	35.23	8606	440
Longwood Pearl	G	263	Sept	772	43.33	9571	429
Longwood Pecan	G	263	Sept	597	32.93	6100	282
Longwood Peggy	G	263	Sept	616	34.87	6355	351
Longwood Peony	G	185	Sept	831	40.09	5917	252
Longwood Perfection	G	138	Sept	808	35.51	4123	177
Longwood Quail	G	172	Sept	490	24.70	3559	156
Longwood Quakeress	G	128	Sept	776	40.12	3717	156
Longwood Qualify	G	141	Sept	676	37.36	3852	187

§Dyer, W. Gurnee, Farmlands, Newport, R. I. ARHT

†Farmlands Sentiment	F	150	Aug	868	39.76	4882	220
¶Farmlands Warrior's Lottie	E	248	Aug	886	41.59	7498	371

Earling, Albert J., Lea Farm, Salisbury, Conn. ARHT

*Green Meads Lady Marion	A	214	Sept	1278	61.90	11577	547
*Green Meads Lady Thelda	A	229	Sept	1191	53.52	11641	499
Green Meads Queen Janet	B	152	Sept	1140	52.24	6631	285
Langwater Christine	F	144	Sept	955	41.18	4908	199
Lea Lady Jayn	G	274	Sept	700	39.85	6992	387
*Richmont Carol	E	183	Sept	913	54.07	6682	358
Richmont Eyre	G	202	Sept	833	47.35	6094	309
Richmont Molly R.	E	199	Sept	951	45.68	6967	333

§Edelen, J. W., Homestead Farm, Glenarm, Md.

†Fanny May's Buttercup	A	222	Sept	686	37.20	6047	299
†Hardwick's Monocacy	E	222	Sept	590	33.35	5890	309
†Hardwick's Queen of Homestead	D	229	Sept	514	28.55	6145	290

Eichbauer, W. H., Shawnee Springs Farms, Monroe, Mich.

*Blakeford Minuet	A	97	Aug	1279	51.82	4207	159
*Chestnut Ridge Cherub's Daisy	A	172	Aug	1333	79.37	9118	513
*Holdridge Cora	A	153	Aug	1268	54.55	7113	292
Shawnee Springs Primrose	G	336	Aug	785	42.64	10496	549

Emerson, Anne P., Brooklandwood Farms, Brooklandville, Md.

Brooklandwood Carolyn	F	365	Sept	585	35.93	9420	495
Brooklandwood Flower Girl	F	305	Sept	957	43.20	12048	545
Brooklandwood G. Lovely	G	355	Sept	187	13.39	7311	405
*Brooklandwood Golden Girl	B	267	Sept	719	43.81	10375	517
Brooklandwood Golden Nan	E	365	Sept	162	9.16	8551	470
Brooklandwood Golden Patricia	D	327	Sept	917	52.58	12492	671
Brooklandwood G. Queen	G	92	Sept	789	32.76	2612	101
s. Langwater Gabriel	D. Marvel's Queen Bee						
*Brooklandwood Marie	A	139	Sept	954	43.45	5206	253
Brooklandwood Miss Patricia	E	231	Sept	652	33.95	7013	326
*Brooklandwood Patricia Love	A	166	Sept	1309	57.76	8254	364
Brooklandwood Sue	G	362	Sept	678	35.50	10223	466
*Brooklandwood Vivacious	A	285	Sept	787	36.86	10682	483
Flint Ledge Fritzi	A	276	Sept	995	44.50	12802	535
*Gabriel's Aleene	A	42	Aug	1109	52.49	1501	71
s. Langwater Gabriel	D. Brooklandwood Aleene						
Gabriel's Mamie	C	243	Sept	658	29.58	8775	373
*Gabriel's Queen Sister	A	135	Sept	992	52.70	5153	250
Gabriel's Veronica	E	357	Sept	639	34.91	10283	498
*Gabriel's Virginia	A	194	Sept	937	38.26	6925	270
*Independence Clarissa Gertrude	A	217	Sept	693	35.04	8526	406
Marvel's Faith	A	281	Sept	893	45.21	11125	551
Marvel's Miss Maryland	A	124	Sept	1081	49.53	5182	244

§Erny, Charles G. & Nolen, James A., Mill Creek Farm, Plymouth, Pa.

Adonis' Ultra Inez	G	274	Sept	656	40.26	7205	389
Dark Hollow's Marietta	F	214	Sept	778	34.48	6127	268
Gay Lad's Bloom of Honey Brook	G	325	Sept	600	31.45	8710	418
Glenburnie Honora 2d	F	162	Sept	918	47.94	5212	260
Marshallvale Jewel	D	212	Sept	852	43.39	8615	373
Marshallvale Maggie	D	258	Sept	530	26.21	7296	343
Maxwelton De Rose Jewel	A	12	June	440	18.84		
s. Breidablik Warrior	D. Maxwelton Paris De Rose						
*Miller's Red Lock	A	209	Sept	834	40.62	7571	339
Quincy Cyrilla	C	214	Sept	798	42.16	7257	341

Fairlawn Farms, Incorporated, Adelphia, N. J.

Afton's Golden Marie	G	331	Sept	711	44.42	9184	533
*Bournedale Golden Bunnie	A	345	Sept	907	50.25	15452	823
*Coronation Aster	A	60	Aug	1623	70.46	3114	137
s. Coronation Prince	D. Green Meads Aggie						
*Fairlawn Calendar	A	124	Sept	1418	68.92	6810	311
*Fairlawn Cantata	A	252	Sept	808	44.88	9040	431
*Fairlawn Cherry	A	242	Sept	1113	56.01	10436	503
*Fairlawn Chic	B	345	Sept	820	49.69	17691	898
*Fairlawn Daffodil	A	166	Sept	1409	59.61	9512	425
Fairlawn Fidget	G	317	Sept	650	36.05	9914	467
Fairlawn F. P. Gale	G	183	Sept	964	43.71	7088	282
Fairlawn Frieda	G	259	Sept	599	33.11	7416	368
Fairlawn H. Freckles	G	356	Sept	1049	56.44	11516	545
Fairlawn H. Gay Chic	G	101	Sept	1061	48.52	3705	163
Fairlawn L. Fern	G	359	Sept	644	37.65	11419	552
Fairlawn L. Fides	G	365	July	759	44.42	9853	549
Fairlawn Maxim's Fantasy	G	353	Sept	529	36.08	8511	474
Fairlawn Maxim's Fragrance	G	365	Sept	417	27.25	7386	426
Fairlawn Maxim's Genette	G	162	Sept	955	53.12	5667	289
*Fairlawn Peerless Damsel	C	361	Sept	665	39.39	12735	717
*Fairlawn Peerless Dream	C	264	Sept	1137	61.32	11911	585
*Fairlawn Peerless Egypt	E	195	Sept	1169	51.56	8916	399
*Fairlawn Peerless Eiletia	E	118	Sept	1190	56.67	5336	228
*Fairlawn Peerless Ermine	D	117	Sept	1471	67.41	5622	243
*Fairlawn Peerless Estelle	D	125	Sept	1247	57.76	5825	250
*Fairlawn Peerless Etty	D	214	Sept	992	58.95	8647	431
*Fairlawn Peerless Evangeline	D	296	Sept	843	50.33	10392	600
Gabrielle of Arrow Farm	A	358	Sept	493	24.19	11679	514
May's Daisey of Edorah	F	360	Sept	765	38.81	10095	497
*Phillips Peerless' Elenora	A	183	Sept	1062	55.80	7576	388
Skyline Revelation	E	94	Sept	1125	52.68	4212	195
s. Pine Manor Hercules	D. Skyline Romance						

Fairlawn Farms, Incorporated, Port Chester, N. Y.

Fairlawn H. Fan	G	365	Sept	585	29.31	10486	506
Fairlawn H. Finesse	G	365	Sept	537	27.54	9978	457

§Faust, M. C., Vir-Mar Farm, Covington, Ind. ARHT

†Virmar's Dicta Belle	G	61	Sept	924	40.57	1810	77
†Virmar's Dicta Catherine	F	95	Sept	774	43.39	2558	127
†Virmar's Dicta Elsie	F	121	Sept	997	51.35	4147	186
†Virmar's Dicta Louise	G	57	Sept	839	34.34	1723	78
†Virmar's Evergold Josephine	A	106	Sept	1076	56.52	4122	199
†Virmar's Rose Marie	A	112	Sept	1254	61.48	5064	235

§Fenstermaker, David M., The Twin Maple Farm, Marion, Ind. ARHT

†Junior's Buttercup of Junice	E	192	Aug	502	24.99	4389	216
*Junior's Dorthy of Violet	C	201	Aug	436	23.53	5626	264
*Junior's Peggy of Junice	C	191	Aug	743	37.11	5981	265
*†Roxy's Flora of Mary	E	237	Aug	571	27.71	6607	322
Roxy's Pollyanna of Suzanne	G	355	Aug	485	22.38	7269	380

Ferguson, R. H., Walnut Grove Farm, Kirkwood, Pa.

Walnut Grove Divine	G	202	Sept	905	44.92	7271	344
Walnut Grove Dorothy	E	188	Sept	916	41.86	6532	295
Walnut Grove Faith	F	99	Sept	995	52.75	3646	174
s. C. F.'s Rilma Miracle King	D. Walnut Grove Glory						
Walnut Grove Lena	E	178	Sept	916	53.98	6497	332
Walnut Grove Maretta	G	179	Sept	745	38.81	5178	265
Walnut Grove Minnie Ha Ha	E	194	Sept	406	23.57	5891	302

§Fisher, E. F., Hi-Point Farms, Romeo, Mich. ARHT

Arlene of Fisher Farms	B	272	Aug	370	18.05	6482	308
Della of Fisher Farms	E	365	Aug	394	22.98	9171	478
*Dimple of Hi-Point Farms	E	77	Aug	1006	48.32	2809	147
s. Blakeford Hornet	D. Dixie of Fisher Farms 2d						

*Hi-Point Bess	A	73	Aug	1259	48.86	3159	135
S. Juno's Rex of Turtle Lake	D. Bess of Knapp Farmstead						
Hi-Point Choice	G	355	Aug	436	17.80	11482	475
*Hi-Point Diana	C	365	Aug	55	3.13	9873	533
Hi-Point Dixie	E	243	Aug	521	26.83	6829	345
S. Blakeford Hornet	D. Dixie's Georgia						
Hi-Point Dorothy	G	291	Aug	580	29.44	7606	356
S. Blakeford Hornet	D. Dixie's Georgia						
Hi-Point Dot	G	83	Jan	882	38.84	2311	98
S. Loyal of Meadow Brook	D. Cyclone's Doloris						
Hi-Point Hornet's Cora	G	108	Aug	774	34.38	3049	150
S. Blakeford Hornet	D. Valor's Cora of Fisher Farms						
*Hi-Point Mary	C	160	Aug	725	31.03	5034	267
S. Valor's Juno of Fisher Farms	D. Diana of Fisher Farms 2d						
Hi-Point Sunny Jo	E	230	Aug	855	35.57	9673	432
S. Valor's Juno of Fisher Farms	D. Jo of Fisher Farms 2d						
Juno's Arvilla of Fisher Farms	B	268	Aug	708	29.38	8909	375
*Juno's Queen of Fisher Farms	A	174	Aug	752	34.61	5724	303
S. Juno's Rex of Turtle Lake	D. Valor's Queen of Fisher Farms						
*Valor's Jo of Fisher Farms	A	163	May	683	38.62	4325	218
S. Valor's Prince of Elgercon	D. Jo Bick of Rolans						
*Valor's Kate of Fisher Farms	A	365	July	484	32.47	8967	560

§Fisher, H. L. Flowerdale Farm, Valders, Wis. ARHT

†Fi Fi's Fiadelle of Flowerdale	A	190	Sept	874	37.23	7133	322
Fi Fi's Princess	A	179	Sept	721	29.22	5331	236

§Fisher, Lawrence G., Flowerdale Farm, Valders, Wis. ARHT

†Sunflower of Flowerdale	G	189	Sept	552	25.49	4981	222

§Fitzpatrick, Vera, Ken Fitzpatrick Ranch, Littlerock, Calif.

Adohr Eldor Kenise	G	305	Sept	558	32.94	6352	337
Clovertop Lonnie	D	335	Sept	933	43.98	11874	546

Florida State Farm, Raiford, Fla. ARHT

*Kite's Beauty	A	365	Sept	153	8.30	9724	467
Klondike Imogene	G	334	Sept	654	35.81	9455	466
*Klondike Nettie Direct	A	273	Sept	999	52.28	12057	589
*Klondike Renia	A	254	Sept	1046	65.22	12565	641
*Raiford's Gay Donabella	C	283	Sept	686	43.91	9824	554
Raiford's Gwendolyn	G	241	Sept	855	43.63	7964	378
Raiford's Hilary	G	237	Sept	627	38.11	5602	294
*Raiford's Pride	A	133	Sept	1029	49.13	5321	257
*Raiford's Red Rose	C	253	Sept	448	27.60	6472	321

Foremost Guernsey Association, Incorporated, Hopewell Junction, N. Y. ARHT

*Foremost Quotus	C	365	Sept	389	21.25	15211	732
Foremost Rilda	D	143	Sept	1195	60.48	5724	259
*Foremost Robena	E	364	Sept	772	40.24	12822	604
Foremost Rosemary	E	271	Sept	949	54.38	10387	528
Foremost Saurelia	G	214	Sept	938	52.45	6852	309
Foremost Scintila	G	238	Sept	632	36.24	5845	299
Foremost Simmone	G	240	Sept	682	39.78	6396	297
Foremost Stantia	G	239	Sept	759	43.87	6642	342
Foremost Stikla	G	324	Sept	521	30.09	7685	387
Foremost Sydillis	G	365	Sept	342	22.62	11169	595
Foremost Synthia	G	291	Sept	732	45.34	7983	451
Foremost Trilby	G	153	Sept	810	36.95	4304	180

Forges Farm, Incorporated, Plymouth, Mass.

Forges Afterglow	B	153	Sept	571	29.60	4465	212
Forges Dicta Ann	G	153	Sept	650	31.54	4257	190
Forges Glamour	E	298	Sept	692	40.74	8918	446
Forges Luetta	G	214	Sept	730	41.91	6607	341
Forges Madam Queen	G	314	Sept	579	33.76	7844	405
Forges Primrose	G	132	Sept	851	42.51	4342	211
*Forges Roseleaf	A	152	Sept	947	44.26	6194	275
Forges Royal Wisp	A	243	Aug	148	11.07	7913	403
*Forges Rusty	A	351	Sept	416	23.59	11072	539
Forges Senorita	F	274	Sept	596	36.91	8255	421
*Forges Sequel Calyx	C	238	Sept	691	36.99	7906	384
Forges Sequel Harpie	B	335	Sept	620	33.57	11704	510
*Forges Star	A	202	Sept	880	45.52	8208	387
Forges Tilly Lee	B	189	Sept	614	31.66	5586	277
Forges Tilly Radiant	F	201	Sept	750	39.04	6664	326
Forges Trixie Ann	G	274	Sept	559	33.41	7903	403
Ladderlook Lady Nereid 3d	F	325	Sept	771	42.53	9805	482

Forsgate Farms, Incorporated, Jamesburg, N. J. ARHT

Brooklawn's Margie	G	156	Aug	728	33.72	4445	194
Forsgate Aubrietia	G	154	Aug	765	37.95	4512	208
King Noble's Supreme	G	155	Aug	679	31.47	3937	173
*Maxim's Lady Hollimoon	A	62	Aug	1454	65.43	2847	122
S. Riegeldale King Hollistar	D. Constance of Mountain View						
Northerner's Annetta	G	149	Aug	882	42.63	4678	210
Northerner's Colleen	G	156	Aug	765	33.39	4369	193
*Poniton Pioneer's Rosebud	A	51	Aug	1309	56.30	2201	97
S. Poniton Pioneer	D. Hallmark Rosebud						

§France, Joseph, Coolbranch Farm, Churchville, Md.

†Coolbranch Guardy's Hebette	E	181	Sept	795	34.19	6000	273

§Frazier, Lloyd J., East Corinth, Maine.

†Rougilla Patricia	B	261	Oct	579	33.31	8493	405

Frew, William A., Norwood Farms, Quarryville, Pa. ARHT

Caumsett Eastern Bernice	G	102	Sept	838	34.65	2829	104
Emily of Fairacres	G	120	Sept	642	32.08	2862	125
Proud Comely of Frewvale	G	183	Sept	769	34.09	5592	231
Steadfast's Sunny Clover	G	183	Sept	615	28.43	4321	191

Galvin, Frank, Pine Hill Farm, South Billerica, Mass.

Mary Garlandson	A	136	Sept	1030	52.16	5309	252
Vintona Garlandson	A	88	Sept	1383	49.80	4099	145

Gaylord, E. K., Gaylord Guernsey Farms, Oklahoma City, Okla.

Caroletta of Silver Maples	F	227	Sept	952	47.90	8094	353
Gaylord's Dexter's Delight	C	365	Sept	761	39.61	11588	564
Gaylord's Duke's Ideal	D	328	Sept	1001	52.40	11152	487
Gaylord's Husky's Floradora	E	289	Sept	679	31.80	8009	342
Gaylord's Onyx	F	337	Sept	835	42.88	10842	481
Gaylord's Quilly	F	320	Sept	1057	57.12	12169	571
Gaylord's Supreme Joy	E	227	Sept	754	40.75	7544	357
Gaylord's Supreme's Eleanor	E	254	Sept	867	44.22	9267	407
St. Albans Valiant Quenela	F	254	Sept	767	35.44	7492	307
Yellow Creek King's Twilight	G	161	Sept	1032	55.74	5993	271

§Gear, O. W., Burlington, Wash.

Revilo Tess	E	121	Sept	1146	64.46	5530	278
Rose Glen Queen	A	118	Sept	1100	61.61	5335	263

Geer, Walter, Sunny Lea Farm, Washington, Conn. ARHT

*†Arethusa Elaine	A	136	Sept	1041	43.73	5541	209
*Cobble Croft Queenie	A	153	Sept	1578	76.87	9212	417
*Crescent Iona Judy Lee	A	142	Sept	845	46.73	5329	280
†Judy's May of Sunny Lea	F	52	Sept	1047	43.25	1797	76
†Ladderlook Minorca 4th	A	187	Sept	679	30.52	5389	213
*†Queenie's Janie	C	110	Sept	928	41.86	3876	170
*†Sarahanna	A	186	Sept	936	45.44	7832	348
*†Triumph's Silver Leaf	A	192	Sept	582	37.24	5585	296
†Tulip of Radio Guernsey Farm	A	95	Sept	1219	51.48	4176	165

§Gehres, Otto, Wrendale Farm, Wren, Ohio. ARHT

†Adell's Beulah of Edgewood	A	169	Sept	777	35.76	5272	236
†Wrendale Butterfly	G	183	Sept	656	27.90	5112	214
*†Wrendale Daffodil	E	226	Sept	516	23.62	5640	265
*Wrendale Daisie	A	196	Sept	600	24.37	5586	232
†Wrendale Lilac	G	205	Sept	715	35.11	5962	258
*†Wrendale Lilly	A	140	Sept	876	39.34	4903	221
Wrendale Luella	A	349	Sept	475	22.58	7975	424
Wrendale Phyllis	D	365	Sept	104	4.85	8475	407
†Wrendale Queen's Hope	F	305	Sept	531	27.98	8151	444
*†Wrendale Stella	A	226	Sept	818	40.37	7818	362

Gerry, Peter G., Lake Delaware Farms, Delhi, N. Y.

*C. F.'s Buttermilk	A	218	Sept	1059	54.79	10099	464
*Hilltop Butterfat Matron	A	214	Sept	1113	52.43	9871	483
L. D. Defender's Fantine	G	257	Sept	788	34.38	9164	384
L. D. Defender's Matron	G	280	Sept	480	22.18	8324	387
L. D. Defender's Morwenna	G	257	Sept	1008	51.44	9531	478
L. D. Defender's Neda	G	259	Sept	861	48.22	8334	415
L. D. Defender's Vivian	G	365	Sept	709	34.67	12034	587
L. D. Repeal's Chloris	G	363	Aug	432	24.45	8662	433
Levity Valor's Mab of Oldacres	E	284	Sept	981	52.40	11402	590
Valor's Golden of Oldacres	D	316	Sept	592	28.13	10753	505

Giesy, R. M., Jr., Kenmar Hills Farm, Lancaster, Ohio & Bingham, Leland C., Edinham Guernsey Farm, Ravenna, Ohio. ARHT

*Chestnut Ridge Buttermaid Min	C	228	Aug	863	38.78	8499	373
Ken-Edin Monita	G	228	Aug	563	28.16	6020	275
Ken-Edin Rosalind	G	203	Aug	648	31.11	5183	250
†Noble Marcia of Highland View	A	111	Aug	1244	43.44	5038	180
Sweetheart's Duchess	F	236	Aug	786	37.99	6940	327

§Gile, Albion L., Chicona Farm, Chinook, Wash.

*†Ascalon of Chicona	A	138	Aug	900	38.91	4991	226
*†Dale of Chicona	B	243	Aug	576	34.82	8011	383
¶Damo of Chicona	D	173	Aug	693	32.10	5331	261
†Hydrangea of Chicona	G	173	Aug	810	38.98	5469	275
Peridot of Chicona	A	182	Apr	787	37.24	6401	290
*†Philomena of Chicona	A	140	Aug	1041	52.40	5778	275
*†Prairie Bloom Selma	A	249	Aug	821	34.09	9818	382
*Rita of Chicona	D	131	Aug	589	29.17	3795	196

§Gilland, E. M., Haney, British Columbia, Canada. ARHT

†Rancho Nicasio Commend Nanette	G	119	Aug	926	41.25	3979	182

Gilmore, William Y., Jr., Lookout Valley Farm, Lake Geneva, Wis.

*Boulder Bridge Osaka	D	132	Sept	1008	37.20	4970	195
Boulder Bridge Peggotty	F	230	Sept	637	35.68	5722	299
Golden Echo Sweet Memory Girl	F	134	Sept	629	28.33	3574	162

Glanville, F. J. & Wilkins, Neal E., Liberty Farm, Lancaster, Wis.

Liberty's Pauletta	C	97	Sept	1338	63.18	4499	209
S. Liberty's Valor	D. Liberty's Patience						

Gluck Brewing Company, Minneapolis, Minn. ARHT

*†Gluck Farm Roxie	A	204	July	686	40.61	6081	294

§Golden, Frank, Goldendale Farm, Boise, Idaho.

†Cloverleaf Rosalie	E	145	Aug	989	42.55	5427	232
†Kitty's Bonnie Lass	B	132	Aug	1060	62.98	5358	277

Gordon, Fred H., White Hall Farm, Brockport, N. Y.

Nodrog Gallant Quality	G	82	Sept	1153	47.76	3289	131
Nodrog Gallant Tantrum	G	341	Sept	835	44.11	10742	525
Nodrog Gamona	G	357	Sept	882	36.27	11952	485
Nodrog Garland Blue	D	122	Sept	1252	52.09	5623	215
Nodrog Merry Quakeress	F	344	Sept	1084	57.60	13245	728
Nodrog Merry Quaker Maid	G	82	Sept	1110	53.42	2999	144
Nodrog Ramona	A	72	Sept	1500	60.75	3436	140
S. Langwater Rameses	D. Beechwood Sidona						

§Great Hopes Farms, Incorporated, Centerville, Md. ARHT

†Broadland Janice	A	95	Sept	1011	45.32	3444	158
Butter Boy's Jenny Lass	B	322	Sept	283	14.06	8547	394
†Everdale's Royal Music	A	299	Sept	461	20.08	8150	358
†Gossoun's Cherub	D	167	Sept	505	26.75	3989	190
†Great Hopes Ginger	G	188	Sept	517	22.67	4497	142
*Great Hopes Grace	E	259	Sept	587	27.74	6293	293
*†Great Hopes Remma	D	199	Aug	776	35.39	6031	288
*†Great Hopes Rita	E	93	Sept	934	34.85	3043	114
*Great Hopes Roberta	D	296	Sept	663	30.53	8439	392
†Great Hopes Robina	F	167	Sept	593	30.03	3822	191
†Great Hopes Rosemary	G	152	Sept	513	26.17	2962	138
S. Bright Lad's Regulus	D. Helen's Royal Belle						
*†Great Hopes Rosie	E	131	Sept	830	34.46	4073	161
†Proson's Hilda	D	114	Sept	879	45.54	3778	175
†Spring Cove Marion	E	90	Sept	391	18.45	1822	89
†Spring Cove Martha	G	215	Sept	534	27.90	4563	208
†Spring Cove Mary	B	287	Sept	203	9.89	6829	323

§Green, Clyde Z., Walkersville, Md. ARHT

†Eudeyne's Valley of Lone Pine	G	305	Jan	209	10.97	8813	423
¶Milane Juno	D	266	Jan	346	20.95	7582	382
†Supreme's Eve of Lone Pine	G	305	Jan	336	16.90	6712	323

§Greenebaum, Louis J...Willow Brook Farm, Pewaukee, Wis. ARHT

†Pet's Dawn of Glencoe	A	239	Aug	288	13.98	5868	252
†Willow Brook Beauty Glory	C	199	Aug	723	36.90	6198	294
†Willow Brook Donna	D	130	Aug	750	36.86	4297	215
†Willow Brook Grandee's Betty	G	275	Aug	489	24.11	6194	263
†Willow Brook Myrta's Beauty	G	298	Aug	571	31.16	7970	353
†Willow Brook Pride's Primrose	F	45	Aug	797	32.06	1203	48
s. Wey Acres Pride's Grandee		D. Willow Brook Queen Mirth					
†Willow Brook Pride's Quinta	G	200	Aug	637	26.79	5093	208
†Willow Brook Queen Mirth	A	59	Aug	1188	48.83	2383	101
†Willow Brook Sheila	E	244	Aug	491	24.87	7092	334
†Willow Brook Susan	C	204	Aug	709	36.18	5859	287

§Greenfield Investment Corporation, Romeo, Mich. ARHT

Cherub of Greenfield Farms	D	253	Aug	531	26.14	6211	285
†Delphine of Greenfield Farm	E	52	Aug	978	44.23	1597	72
s. Flying Hill Rose King		D. Fairmaid of Greenfield Farm					
Donna Lang of Greenfield	E	319	Aug	544	25.13	7624	331
†Empress of Greenfield Farm 2d	D	305	Aug	277	15.54	6679	335
¶Greenfield Farm's Glenrose	B	249	Aug	712	32.37	8318	422
†Greenfield's Countess	B	105	Aug	892	41.15	3648	164
†Greenfield's Hannah	E	305	July	238	12.56	6415	325
†Greenfield's Merryanne	D	305	July	112	6.87	7797	377
*†Greenfield's Roslyn	A	75	Aug	1365	56.24	3378	146
s. Flying Hill Rose King		D. Slogan's Fanny of Greenfield					
Greenfield's Theda Bara	E	281	Aug	641	27.96	7183	300
†Greenfield's Valencia	B	55	Aug	1595	74.19	2836	131
s. Langwater Valphar		D. Fairmaid of Greenfield Farm					
*†Nora Vale of Greenfield	B	254	Aug	551	28.32	6906	346
†Pandora of Greenfield	E	272	Aug	537	23.85	6349	281
Valphar's Blue Bonnet	F	283	Aug	669	35.94	9300	413
†Valphar's Jonquil	F	305	July	223	11.42	7138	322

Haase, George J., Haaseland Farm, Archbold, Ohio. ARHT

¶Avalon Queen Mary	E	293	Aug	400	24.50	7110	397
Cornalfa's Reberta	B	52	Aug	1164	46.21	1942	77
s. Caumsett Legend		D. Cornalfa's S. Fern					
†Fairlawn Aster	A	279	Aug	641	36.19	9066	437
Franchester Saint Admirable	F	33	June	865	41.12	966	45
s. Franchester Shawnee		D. Franchester Caper					
†Marmion and Fancy's Dew Drop	A	305	Aug	202	9.70	9232	435
†Symmes Carol Joan	E	303	Aug	555	27.70	7152	361
*Willow Brook's Violet Irene	E	62	Aug	1181	49.16	2339	97
s. Langwater Show Boy		D. Willow Brook's Violet					

§Hach, Walter F., Mr. & Mrs., Waltona Farm, Medina, Ohio. ARHT

†Lynchus of Waltona	G	305	July	224	15.05	4853	258

§Hagan, John, Hagan Farms, Poughkeepsie, N. Y.

*†Douglaston Duchess Clis	A	59	Sept	1069	44.92	2130	87
s. Imp. Douglaston King James		D. Imp. Sea Belle's Bountiful of Le Briquet					
†Douglaston Lady Perth	A	133	Sept	720	30.24	4062	179
Hagan Farms Amy	E	181	Sept	497	24.14	5137	241
†Hagan Farms Ann	E	124	Sept	807	36.34	3930	171
†Hagan Farms Mirth	G	103	Sept	612	36.38	2318	118
s. Douglaston Prince Maurice		D. Douglaston Lady Perth					
†Hagan Farms Musette	G	59	Sept	780	28.24	1569	59
s. Douglaston Prince Maurice		D. Douglaston King's Louise					
†Hagan Farms Thelma	G	217	Sept	527	22.92	4985	215
Hagan Farms Truth	G	193	Sept	499	22.48	4227	186
†Hagan's Duchess Clis	A	106	Sept	626	30.30	2498	114
¶Hagan's Nancy	E	231	Sept	533	25.89	5726	292
Hagan's Starlight	B	199	Sept	467	22.50	5387	252
†Hardwick's Master's Dollie	F	274	Sept	522	26.13	6164	289
†Maple Lane Steadfast's Emerald	B	109	Sept	733	35.92	2946	134
†Maple Lane Steadfast's Fairmaid	A	61	Sept	795	33.03	1724	66
s. Maple Lane Fashion's Steadfast		D. Maple Lane Ultra Fairmaid					
¶Maple Lane Steadfast's Valee	E	282	Sept	500	22.20	7661	324
New Hope Constant's Jeponica	C	189	Sept	698	26.88	5539	255
*Spring Beauty of M-R. Dairy Farm	B	203	Sept	599	33.24	6362	287
Spring Brook's Henrietta	A	231	Sept	579	26.30	6624	292
¶Wild Farms' Brigadier's Dafodil	C	170	Sept	695	33.23	5213	227

Haines-CeBrook, Incorporated, Wadsworth Farm, Georgetown, Mass.

Beacon Hill Freda	A	214	Sept	760	38.80	7056	327
*Butterfat Noble Rilma	A	78	Sept	1176	50.69	3116	127
Great Elm Bernice	F	157	Sept	750	37.52	5221	222
*Jason's Dairymaid	A	243	Sept	891	49.31	8785	466
Lakeridge June	A	122	Sept	1087	51.11	5110	219
*Loyal Jane of Mt. Pleasant View	A	234	Sept	850	43.78	9138	428
Peerless Beauty April Morn	A	198	Sept	744	47.43	6084	314
Peerless Red Wing's Eva	A	34	Sept	1363	51.12	1531	57
s. Phillips Peerless Taylor		D. Red Wing's Agatha					
Waterville Butterfat Nora	E	235	Sept	847	42.47	7992	369
Wethersfield Paula	A	221	Sept	501	26.32	6505	302

§Halford, E. J., Elbow Creek Farm, Visalia, Calif. ARHT

†Ashmere's Reole	B	82	Aug	1128	51.46	3231	134
†Cooper's Faenza	A	227	Aug	654	35.55	6342	302
†Elbow Creek Beverly P.	G	108	Aug	748	31.45	2879	121
†Elbow Creek Elsie	F	58	Aug	746	35.92	1443	69
s. Valley Pride's Royal Duke		D. Cooper's Faenza					
Elbow Creek Peggy	G	212	Aug	444	23.94	4845	273
†Elbow Creek Rebecca	G	119	Aug	598	29.42	2896	137
†Fawn of Meridian View	A	156	Aug	1177	50.76	7156	327
†Goldie's Bonny Bess	B	137	Aug	1173	35.32	5921	187
†Halford's Nine Spot	D	108	Aug	1228	47.92	4913	159
¶Old Homestead's Annette	A	169	Aug	837	35.99	5417	218
†Old Homestead's Daisy Bell	B	101	Aug	882	33.55	3207	117
†Old Homestead's Mona	B	135	Aug	832	38.36	4116	177
†Olena of Alda	A	135	Aug	914	38.50	5108	205
†Rhodenbaugh's Verbenia	C	206	Aug	869	45.64	6966	331
†Rose's Cherubim	B	114	Aug	1039	39.07	4570	161
s. Primrose's Diamond		D. Beauty's Red Rose of Idaho					
*†Western Glow Butterfat Lilly	B	280	Aug	1046	46.13	11541	528

§Hall, S. A., Brookdale Farm, Mount Vernon, Ohio.

†Eric's Daisy of Brookdale	G	235	Aug	759	37.61	6368	291
†Nellie May of Brookdale	C	83	Aug	1224	50.82	3439	140

§Hanson, Carl, Evergreen Farm, Barnum, Minn. ARHT

¶Evergreen's Sweet Lass	C	286	Sept	37	2.30	7023	398
*†Rose Hill Alberta	A	286	Sept	326	18.14	8478	434
*¶Rose Hill Clara	A	299	Sept	693	33.28	9755	443
*†Rose Hill Lady Alberta	A	305	Sept	443	21.05	9153	385

§Hardin, R. R., Hardin Farm, Washington C. H., Ohio. ARHT

†Beauty's Pansy Maiden	A	155	Sept	810	39.86	5396	247
†Cavalier's Star	C	216	Sept	550	25.69	6923	298
†Edinham's Princess Rose	C	274	Sept	564	35.53	9522	462
†Glade Run Venus	A	275	Sept	482	27.86	7586	376
*†Glenco Indian Prudence	A	273	Sept	686	30.61	9927	457
†Hardin's Pet	G	141	Sept	894	42.32	5090	208
†Hardin's Queen	D	191	Sept	526	23.97	5510	236
¶Hardin's Violet Pride	G	160	Sept	794	35.44	4626	191
Puritan's Good Girl	B	271	Sept	416	26.87	6948	381
†Warel Nymph	B	222	Sept	492	23.19	6800	283
†Welcome-In Bertha	A	119	Sept	917	35.34	4532	179
Welcome-In Minona	A	194	Sept	573	27.75	5527	244

§Harris, Charles H. & William T., Jr., Hess Lehigh Farms, Macungie, Pa.

Highgate Royal Rosalie	A	157	Aug	827	33.11	5558	212

§Harris, William T., Hess Lehigh Farms, Macungie, Pa.

*Coldspring's Romulus Madge	A	243	Aug	605	28.33	7850	353
†Echo's Elma of Norwood	C	189	Aug	671	30.50	5819	245
†Hess Lehigh's Linda's Regina	D	88	Aug	853	36.97	2689	106
†Hess Lehigh's Pride and Joy	F	207	Aug	698	29.28	6624	261
†Philosopher's Wise Maiden	E	203	Aug	673	31.24	5602	234
Premier Honour's Royal Amelia	E	230	Aug	599	26.92	6846	281
Ruth's Mable of Norwood	A	261	Aug	575	32.44	8624	410

§Harville, C. J., Glenco Farm, Macedonia, Ohio. ARHT

†Glenco L. Marvel	G	305	Apr	337	17.36	6422	302

Hawkins, W. T., Marhawk Farm, Batavia, Ill.

*†Boulder Bridge Oread	E	160	Aug	915	43.39	5483	276
†Carol's Pet	A	173	Aug	913	39.54	6333	284
Monarch's Faith	A	146	Aug	1210	58.48	6195	297
Peters Benefactor's Arlene	F	137	Aug	1034	51.74	4505	230
†Plainview's Fay	C	164	Aug	865	42.23	5041	247
†Plainview's Polly Etta	E	172	Aug	823	42.23	5354	277
†Shady Gulch Alice 4th	A	115	Aug	1173	55.06	4604	233
*†Whitebreast Maud Muller	A	145	Aug	874	40.38	4946	224
†Whitebreast Mimi	A	143	Aug	936	54.76	4707	250
†Wilbedotte Pet	A	126	Aug	896	43.65	3835	171

Hayden, Rosaline B., Kitchener Farm, Billerica, Mass.

Bliss Farm Opal	A	115	Sept	1071	53.35	4549	198
*Gem of Kitchener	A	319	Sept	1291	75.27	16071	930
Kitchener Ida	G	365	Sept	160	9.30	11131	573
Kitchener Lute	G	365	Sept	472	31.52	9246	552
Kitchener Moonglow	G	299	Sept	643	34.68	9842	461
Kitchener Royal Faith	G	341	Sept	370	22.80	7835	414
Kitchener Royal Princess	G	365	Sept	40	2.73	8898	504
Mary Evelyn of High Rock	A	265	Sept	635	33.66	8017	390
Meadow Queen of High Rock	A	117	Sept	969	52.76	4176	207
s. Dolly's Pat of Fairview Home		D. Josie-Maid of Fairview Home					
Vivian of High Rock 2d	A	146	Sept	850	44.64	4799	241
Winnetuxet Elaine	A	265	Sept	562	33.86	8974	440

Heiby, C. J., Batavia, Ohio. ARHT

Goldmead Daphne	G	80	Sept	869	29.90	2340	86

§Heifner, C. B. & Son, Villa-Way Farm, Sullivan, Ohio. ARHT

*Dixie Dimple of Goodrich	A	257	Sept	673	32.10	9032	422
Villa-Way Carma	G	169	July	738	36.54	4985	225
s. Langwater Caroler		D. Villa-Way Thelma					
Villa-Way Carona	E	195	Sept	503	26.50	4468	220
Villa-Way Carovida	E	144	Sept	674	32.45	3983	190
s. Langwater Caroler		D. Walburn's Bonnie Amabel Pretor					
Villa-Way Carritta	F	223	Sept	704	32.77	6392	283
s. Langwater Caroler		D. Villa-Way Princess Pat					

Henschen, Ray, Saint Marys, Ohio. ARHT

Rosa Springs Peggy	C	215	Sept	725	30.67	6269	294

Henschen, Ray & B. W., Saint Marys, Ohio. ARHT

Brookside's Golden Charity	E	312	Sept	549	27.89	9023	454

Higgins, Charles A., South Brook Farms, Kennett Square, Pa. ARHT

†Amy's Roberta	F	137	Sept	785	37.47	4154	181
Brian Boru Lucinda	D	195	Sept	750	38.71	7102	326
†Crescent Moon of Oberod	E	106	Sept	1004	43.28	3800	150
King's Andrea of Mt. Ararat	G	365	Sept	55	2.72	10687	473
King's Astra of Mt. Ararat	G	273	Sept	864	40.04	8827	390
†Mt. Ararat's King's Ada	E	87	Sept	1009	49.04	3219	144
Mt. Ararat's King's Amethyst	G	365	Sept	580	33.93	9559	485
Niplig's Dottie's Reward	G	213	Sept	952	42.88	8107	334
Niplig's Max Dottie	G	294	Sept	661	31.34	8423	373
Spar Hill Iris 2d	F	169	Sept	574	29.89	3936	185

§Hinkston, Floyd J., Willoughby, Ohio. ARHT

Blanche of Elgercon	G	205	Sept	696	32.34	4974	217

§Hinshaw, Clyde E., Fountaine Farm, Fountain City, Ind. ARHT

*†Julia of The Fountaine	A	305	May	239	13.75	9854	444

§Hoffman, Harold J., Hedgerest Farm, Hastings, Minn.

El Sheltero Legend's Honey	F	365	Dec	441	20.99	10566	466
*El Sheltero's Generous Gem	D	365	Nov	24	1.65	9067	457

Holdridge, H. A., Ashtabula, Ohio.

Marimack's May Gem	G	328	Sept	973	41.74	13047	549

Hollerith, L. B. & Daughters, Mrs., Mobjack Farm, Mathews, Va.

Mobjack Lilac 2d	G	199	Aug	720	35.15	5056	233
s. Mobjack Ace		D. Mobjack Lilac					

§Horn, Irvin G., Howard, Ohio.

†Green Pastures Royal Hope	E	213	Aug	1016	57.45	7965	395
†Lightning's Daisy	C	153	Aug	973	43.32	5473	216
†Willow Brook's Dimple Maid	A	144	Aug	1167	54.77	6311	279

§Hougas, Vernon, Hill View Farm, Seneca, Ill. ARHT

*Hill View Daphne	E	176	Sept	1020	40.31	7145	272
*Hill View Janet	D	129	July	821	38.85	4079	182
*Hill View Lad's Hopeful	B	360	Sept	278	18.43	10396	557
*Hill View Valert	D	173	Aug	1177	45.82	7676	361

Howland, Weston, Howland Rice Farm, Brattleboro, Vt.

Howland Gallant Fiona	F	232	Sept	624	29.45	6448	280
Howland Noble Fabulous	G	235	Sept	623	31.62	6574	311
*Howland's Noble Diamond Lil	A	150	Sept	605	28.27	4173	185
Howland Vermont Falling Star	G	325	Aug	558	23.96	8780	385
*Royal's Secret Snowdrop	A	276	Sept	571	29.99	8898	416

Huston, Alice Mary, Arrus Farms, Ashtabula, Ohio. ARHT

Shamrock's Treva	E	106	Sept	749	34.01	2943	115

Huston, C. R., Arrus Farms, Ashtabula, Ohio. ARHT

Franchester May Laurel	A	157	Sept	835	51.85	5873	291
Franchester Solitude	A	315	Sept	607	31.46	7889	368

Huston, Keith & Carl, Arrus Farms, Ashtabula, Ohio. ARHT

Shamrock Caroline	C	341	Sept	598	34.82	9538	491

§Huth, E. C., Burr Oak Farm, Nashotah, Wis. ARHT

†Johnita of Burr Oak	D	305	Aug	93	5.49	7607	295
¶Prince's Roberta May	F	305	Sept	227	11.06	7644	355

§Hyer, H. D., Hycrest Farm, Olathe, Kans. ARHT

†Duensing's Wonderful Dixie	A	247	Sept	504	28.89	5398	253
*†Playboy's Butterfat Princess	D	219	Sept	738	31.66	6807	299
†Potts' Royal Mary	A	95	Sept	940	36.76	3327	110
s. Cooper's Royal Heir	D. Mary Paula						
*†Rose King's Butterfat	B	103	Apr	1067	46.01	4168	181
†Sun Farms King's Rebecca	B	191	Sept	483	25.87	3877	186

Jacobson, Julius, Ottsville, Pa.

Maple Lane Africander's Marilyn	A	176	Sept	1319	65.05	8866	420

§Jenkins, Archie D., Spring Ridge Farm, Waukesha, Wis.

†Spring Ridge Annabel	F	303	Aug	68	3.59	7852	335
†Spring Ridge Beauty	A	144	Aug	1359	67.97	5177	275
s. Proud Star of Spring Ridge	D. Beauty of Spring Ridge						
†Spring Ridge Grace	C	270	Aug	596	35.09	7956	425
†Spring Ridge Rhapsody	F	233	Aug	621	31.39	6879	291

§Jenkins, E. H. & Son, Spring Ridge Farm, Waukesha, Wis.

†Spring Ridge Fanny	D	305	Aug	27	1.30	8583	351
†Spring Ridge Starlight	A	232	Aug	972	48.74	8238	425

§Jenkins, Ronald, Spring Ridge Farm, Waukesha, Wis.

†Verlee's Ethel of Wildwood	D	268	Aug	546	37.02	7434	367

Johnson, John E., Gylden Farm, Brandon, Wis.

Gylden Major's Gertrude	E	74	June	1151	57.01	2887	150
s. Cesor Maxim's Major	D. Johnson's Margaret's Gladys						
†Gylden Major's Minerva	E	249	Aug	657	30.96	6762	319
†Gylden Sandy's Adeline	F	243	Aug	632	31.09	6382	303
†Johnson's Lane's Ada	B	335	May	343	18.80	6185	292
Johnson's Sandy's Dolly	A	154	Aug	1134	50.70	6546	332

§Johnston, A. R., Walnutdale Farm, Lore City, Ohio. ARHT

Horse Shoe F. Countess	G	206	Sept	711	27.81	6039	222
*Walnutdale Belle	A	265	Sept	747	37.38	9571	485
Walnutdale Blue Bell	G	53	Sept	718	31.16	1276	55
s. Ferdinand of Walnutdale	D. Walnutdale Belle						
Walnutdale Faithful	C	214	Sept	642	33.17	6232	294
Walnutdale Goldcharm	E	365	Sept	37	1.98	7899	415
Walnutdale Olivewick	G	243	Sept	556	26.69	5303	262

§Jones, Arthur E., Arbobess Farms, Flemington, N. J. ARHT

*†Aldrich Farm Evelyn	A	228	Sept	860	43.87	8586	427
†Arbobess First Lady	F	32	Sept	800	32.08	846	34
*†Chetwynde's Hornet's Dixie	E	228	Sept	635	33.87	6137	304
*†Landhome Alice	A	201	Sept	900	48.99	8124	401
†Mulhocaway Majesty's Dream	F	305	Sept	507	20.54	7359	304
*†Peerless's Rose Marie	C	209	Sept	482	24.30	5739	252
*†Stony Ford Douglas' Rose	A	297	Sept	609	39.10	10312	546

Jones, W. Alton, Cedar Point Farm, Easton, Md. ARHT

Crusader's Cheri Rose	F	288	Aug	567	24.66	8025	370
Crusader's Chorine Belle	E	365	Aug	423	19.47	7931	382
Crusader's Golden Pride	F	351	Aug	400	20.32	7568	351
Crusader's Louise	E	351	Aug	289	18.93	7927	435
Dazzler's Alice	D	365	Aug	276	17.59	9433	447
Dazzler's Blossom	F	198	Aug	728	32.77	6315	299
*Fritzlyn Fashion Lilian	B	262	Aug	467	24.02	8220	410
*Fritzlyn Genuine	A	308	Aug	846	36.84	12679	571
*Great Hopes Royalty	D	129	Aug	1219	52.91	5522	237
Lone Oak's Nellie	A	234	Aug	664	33.80	7701	373
Lucerne's Princess	A	301	Aug	567	25.76	8902	450
Phyliss of Cedar Point	B	351	Aug	715	39.43	11620	596

Kay, F. C., Pueblo, Colo.

Commander's Roxie	F	225	Aug	518	28.14	5319	257
Interlochs Fly	F	365	Aug	179	9.79	9131	442
Interlochs Laddie's Sue	F	304	Aug	651	26.04	8528	358
Interlochs Mild	E	309	July	303	17.32	6789	338

§Ketchen, Harold B., Belchertown, Mass. ARHT

†Endean Vallabetsa	G	62	Aug	1128	45.24	2243	91
s. Valleywood Valiant Crusader	D. Endean PlaBetsa						
†Ken Ina Hope	C	256	Aug	688	35.48	8128	398
†Monarch's Sunshine Girl	G	189	Aug	673	38.72	5086	290
†Supreme's Surprise	A	178	Aug	1014	50.02	6788	315
Ward's Moretown Nettina	B	165	Aug	1090	55.09	6565	309
Ward's Watchman's Kate	B	141	Aug	1090	49.94	5746	273
†Watchman's Audrey	B	97	Aug	1398	60.84	4655	216

§Kleinhoff, Theodore H., Hemlock Hill Farm, Doylestown, Pa. ARHT

†Hemlock Hill Marcia	E	305	Sept	254	12.98	6019	287

§Konishi, Ben H., Sun Rise Farm, Platteville, Colo. ARHT

†Sun Rise Sarah	D	173	Aug	590	30.09	4109	197

§Konishi, George H., Sun Rise Farm, Platteville, Colo. ARHT

†Sun Rise Anne	F	70	Aug	1114	45.47	2509	99
¶Sun Rise Emma	G	179	Aug	523	22.82	3674	153
†Sun Rise Golden Dorinda	G	123	Aug	646	24.81	2838	112
Sun Rise Julia	G	175	Aug	492	26.79	3581	193

§Konishi, Harry H., Sun Rise Farm, Platteville, Colo. ARHT

†Sun Rise Golden Valentine	G	77	Aug	618	27.84	1677	72

Krannert, H. C., Normandy Farm, New Augusta, Ind.

Meadow Lodge Queen R. Sylvia	G	99	Aug	1029	44.28	3378	141
Normandy Anita	G	365	Aug	554	31.19	10493	562
Normandy Linda	D	344	Aug	359	20.65	8242	422
Normandy Ruth	G	151	Aug	1176	50.22	5868	256
s. Coronation Prince Steadfast	D. Normandy Contentment						
Normandy Shirley	G	158	Aug	1161	52.27	6375	281
*Normandy Wistaria	B	74	Aug	1804	79.38	4420	190
*Thatch Meadow Alicia	A	88	Aug	2020	70.71	5735	205

§Kretchmar, A. H. & D. S., Dye-Krest Farms, Flint, Mich.

Marjohnelle Raider's Poppy	G	365	Mar	401	18.05	8127	388

Krimendahl, H. F., Sun-Blest Farm, Celina, Ohio. ARHT

*Blakeford Cynara	A	225	Sept	830	41.28	8452	408
*Groton House Philuna	C	77	Sept	1213	44.55	3221	122
Holdridge Contentment	E	239	Sept	934	50.36	9044	735
Meadow Lodge Queen R. Honoria	F	138	Sept	1103	47.45	5193	216
*Pine Manor Actor's Azalea	B	294	Sept	951	51.01	12005	648
*Quail Roost Taurine Janice	E	365	Sept	425	23.75	11625	628
Shawnee Springs Actress	G	139	Sept	887	35.51	4907	189
Sun-Blest Farms Dew-drop	G	282	Sept	987	40.09	11170	477
Sun-Blest Farms Diana	F	309	Sept	750	37.69	8208	396
Sun-Blest Farms Pearl	G	175	Sept	1031	49.83	6609	323
Welcome In Forward's Polly	G	273	Sept	829	38.64	9129	432
Welcome-In Lillian's Lady	E	357	Sept	598	33.83	12162	639
*Welcome-In Nana	C	64	Sept	1781	71.26	3600	141

Kuck, E. R., Brookside Farms, New Knoxville, Ohio. ARHT

Bobbin Rose Star Flo Gold	G	118	Sept	865	41.03	3651	171
Brookside's Daffy Flo Gold	G	305	Sept	486	19.84	7691	352
Brookside's Golden Flo	G	358	Sept	548	27.44	8671	425
Brookside's Jaunita	F	137	Sept	629	32.60	3523	162
*Brookside's Lady Lucky	E	272	Sept	608	29.32	9039	425
*Brookside's Lottie Flo	E	299	Sept	637	30.10	10105	476
Brookside's Movie Flo Gold	G	316	Sept	462	19.93	7696	367
*Dolly Flo's Princess	A	296	Sept	1105	45.66	14181	633
Flo Gold Royal Sunbeam	F	263	Sept	649	28.06	7618	364
Flo Gold Royal Supreme	G	250	Sept	612	30.98	7771	346
High Prince's Vida Mary	G	303	Sept	644	29.84	7985	380
Superior Linda Lue	F	365	Sept	468	20.95	8686	452

Kuck, Lucille L., Brookside Farms, New Knoxville, Ohio. ARHT

Brookside's Ada	G	149	Sept	727	29.59	4660	207
Brookside's Corrine Flo Gold	G	300	Sept	568	23.64	7079	322

Kuck, Robert H., Brookside Farms, New Knoxville, Ohio. ARHT

Noble Champion's Ellen	G	296	Sept	712	31.84	10227	443

§Lane, Allan Browning, Spencer's Landing Farm, Centerville, Md. ARHT

*†Spencer's Landing Abigail	E	61	Sept	1276	67.42	2618	125
†Spencer's Landing Agnes	F	69	Sept	742	35.03	1748	80
*†Spencer's Landing Alva	D	46	Apr	525	26.08	1752	86
†Spencer's Landing Amy	G	39	May	532	26.01	1296	63

§Lane, W. R., Mrs., Cedar Lane Farm, Swansea Center, Mass. ARHT

†Lane Farm Lowene	E	83	Aug	1036	43.84	3007	123
†Lane Farm Mercy	D	75	Aug	1001	41.65	2491	104
†Lane Farm Prince's Pepper	B	21	Aug	740	31.77		
s. May Prince of High Hill	D. Lane Farm Faith						

§Lang, Charles G., Langvalley Farm, Glenarm, Md.

¶Blossom's Bright Skylla	B	289	June	587	28.37	7173	366
†Blossom's Son's Bonny	E	292	June	607	35.93	7181	387
†Langvalley Belle Ring	E	269	June	727	35.50	8094	378
Langvalley Chimes	D	308	June	597	30.99	8156	386
Langvalley Found in Avalon	F	306	June	594	31.81	8881	403
†Maywick's Lila Belle	E	135	June	710	39.31	4201	193
†Supreme's Lady of L. G.	A	169	June	735	40.81	4526	264

§Leffler, Henry, Hoosierland Manor Farms, Marion, Ind. ARHT

†Fountaine Patroness	E	110	Sept	663	29.19	2615	103
*†Fountaine Periwinkle	D	153	Sept	1160	52.09	6132	252
*†Fountaine Pharianna	C	59	Sept	1164	49.47	2057	88
†Harmony's Mildred Ann	E	152	Sept	756	40.08	4494	200
†Kenfleur's Oneida Q.	A	120	Sept	1050	40.97	4387	166
†Ruebury Mary Gold	B	61	Sept	1393	52.81	2734	104

§Lehmann, Ernst E., Bridgetts Farms, Rushland, Pa. ARHT

†B. B.'s Trilby	A	202	Aug	164	7.37	4499	198
†Ivycrest's Fritzie	D	211	Sept	560	30.56	5707	243
†Ivycrest's Louise	A	144	Sept	699	34.64	4542	208
†Ivycrest's Sally	C	262	Sept	720	33.34	9041	335
*†Marshallvale Doretta	A	181	Sept	603	27.29	5286	226
*†Nora Helen of Hill Girt	A	116	Sept	883	40.18	4227	179
†Velvet's Susan	D	120	Sept	633	31.62	3432	161
†White Plain Isadora	G	287	Aug	28	1.77	5592	267

§Locke, R. F., Lockshore Farm, Cressey, Mich. ARHT

†Chancellor's Admiration	F	153	Aug	754	29.74	3604	145
†DeBarry Farm Chancellor's Dea	F	252	Aug	613	26.57	6411	314
†Geloster Farm Goldie	F	183	Aug	621	32.29	4001	220
Geloster Farm Sadie	F	135	Aug	98	4.63	2980	135
Geloster Farm Wanda	G	153	Aug	649	27.49	3582	179
Lockshore Banner's Alberta	G	329	Aug	440	25.63	7160	364
†Lockshore Baron's Mermaid	G	213	Aug	511	23.38	4736	203
†Lockshore C. Diamond	G	105	Aug	827	36.34	3047	134
†Lockshore Chamberlain's Grace	G	108	Aug	706	29.19	2709	111
†Lockshore Chamberlain's Jessie	G	194	Aug	443	20.62	4779	192
†Lockshore Chamberlain's Robina	G	244	Aug	582	25.72	5630	281
*†Lockshore Chancellor's Clematis	A	129	Aug	1421	52.04	7232	273
†Lockshore C. Margery	G	207	Aug	509	25.55	4278	201
Lockshore Dena	G	279	Aug	450	23.56	5059	263
*†Lockshore Diamond	E	149	Aug	1010	46.70	5726	254
*Lockshore Golden Locks 3d	C	365	Aug	140	7.11	13541	730
†Lockshore Honeysett	G	69	Aug	870	38.98	2008	90
s. Lockshore Nobleman	D. Golden Blossom of the Prairie 2d						
†Lockshore Hostess	G	272	Aug	434	25.92	5731	275
*†Lockshore Lone Lady 2d	A	210	Aug	1046	43.54	8766	381
†Lockshore Mildred	F	284	July	20	1.50	5883	277
*Lockshore Monogram's Queen	E	295	Aug	745	36.32	9648	501

*†Lockshore Noble's Apollodorus	E	300	Aug	757	39.62	10898	545
*†Lockshore Prince's Clematis	E	153	Aug	1112	37.05	6579	234
*†Lockshore Prince's Diamond	C	73	Aug	1501	66.21	3643	160
Lockshore Prince's Patricia	G	299	Aug	754	33.41	8312	395
Lockshore Sundew	G	316	Aug	290	15.20	6008	295
*Loma Supreme's Tamie	F	365	July	77	4.75	10406	660
†Maple Crest Peerless Benita	A	110	Aug	1300	53.71	5143	229
*†Paragon Carole	C	206	Aug	937	42.47	7567	368

Loree, R. F., Afton Farm, Florham Park, N. J. ARHT

Afton's Darlene	G	365	Aug	104	5.95	8777	432
†Afton's Delinda	F	108	Aug	562	26.11	3036	135
Afton's Delora	F	163	Aug	550	22.57	4095	180
†Afton's Dolly	G	305	Aug	65	4.49	6270	293
Afton's Golden Dorotea	G	257	Aug	556	31.16	8147	395
†Afton's Golden Keepsake	F	107	Aug	907	38.65	3568	178
Afton's Golden Rosalie	G	176	Aug	719	31.45	5322	214
*Afton's Prince's Pride	A	124	July	834	45.05	4348	215
S. Afton's Prince D. Afton's Pride							
*Afton's Ultra Rosebud	C	283	Aug	398	16.54	10162	428

Loy, R. C., Dayton, Ohio. ARHT

Princess Polly Anna of Wayne	F	109	Sept	1018	37.37	3832	149

Luck Brothers, Ashland, Va.

Fox-Dean's Lady of The Lake	F	304	Dec	151	13.31	8099	406
Lakeview Fame	F	336	Jan	259	18.53	7591	424
Lakeview Steadfast Pansy	C	356	Jan	155	8.60	11278	525

§Lurvey, H. & H., Red Cedar Grove Farm, Dousman, Wis. ARHT

Monarch's Pansy Ann	G	362	May	703	43.28	10146	528

§Lurvey, Helen, Red Cedar Grove Farm, Dousman, Wis. ARHT

Monarch's Gem	G	365	Feb	206	11.09	11477	537

§Lyman, Edna Fay, FaEdLy Ranch, Santa Maria, Calif. ARHT

*†FaEdLy Amelia Mimi	B	253	Sept	768	32.29	8452	350
*†FaEdLy Amelia's Amy	D	285	Sept	833	37.92	9253	409
†FaEdLy Fannie Bell	F	301	Sept	773	34.81	9129	387
†FaEdLy Maizie	F	303	Sept	698	32.84	8068	364
†FaEdLy Mari	G	104	Sept	669	24.76	2485	93
*†FaEdLy Nancy Annie	D	135	Sept	1198	48.54	5292	220
*†FaEdLy Silver Bell's Emily	D	305	Aug	404	20.01	10148	478
†FaEdLy Wally's Dollie	F	305	Aug	662	26.11	8450	337
*†FaEdLy Wally's Molly	D	271	Sept	930	35.47	9774	383
*†Princess Judith	A	276	Sept	1077	50.76	11735	580
*†San Carlos May Queen	A	305	Aug	592	25.83	10100	463

Mack, George E., Quality Farm, Carnation, Wash. ARHT

†Charleen of Chicona	E	156	Sept	511	25.67	4332	183
Chuckanut Claudia	G	137	Sept	758	32.63	4318	188
†Chuckanut June's May Queen	E	75	Sept	920	37.28	2667	110
†Chuckanut Kit	G	121	Sept	639	29.54	2884	138
Chuckanut Lady Lass	G	195	Sept	648	30.27	6079	267
*Chuckanut Phylba	A	357	Sept	819	52.95	14232	772
Cloverleaf Topsy	C	195	Sept	896	44.40	7141	367
†Duranna of Chicona	A	114	Sept	994	52.21	5117	208
S. Adohr Luke D. Demetria of Chicona							
Kiona Elberta	C	268	Sept	871	43.55	11488	511
†Loop's Rose	F	305	Sept	78	4.17	9546	477
*¶Margaret of Highland View	A	159	Sept	695	34.36	5141	250
†Marryat of Chicona	C	305	Sept	430	28.17	9090	475
†Nosegay of Chicona	E	157	Sept	510	28.60	4332	194
¶Old Homestead's Dawn	G	183	Sept	612	30.27	4846	214
Old Homestead's Gipsey	E	178	Sept	685	39.44	5892	303
¶Old Homestead's Nan	E	195	Sept	486	24.60	5278	261
†Old Homestead's Nickie	C	161	Sept	799	43.17	5582	294
†Old Homestead's Nickole	E	148	Sept	749	37.91	4691	230
†Old Homestead's Paddy	C	250	Sept	428	22.08	6188	308
†Old Homestead's Sunbeam	F	74	Sept	955	46.92	2574	121
*Paradise of Chicona	B	183	Sept	866	45.32	7562	330
*†Rozelyn Lady	B	290	Sept	324	22.92	7555	379
*¶Statira of Chicona	E	268	Sept	577	25.94	7149	339
¶Valley Gem Impudence	D	184	Sept	796	41.00	6630	321

§Malley, J. F., Indigo Hill Farm, Somersworth, N. H. ARHT

*¶Foremost Rhea	E	276	Sept	455	28.21	6138	320
*†Foremost Rillipa	E	209	Sept	58	2.70	5730	259
Foremost Rosebud	E	333	Sept	372	24.16	6898	352
*†Haven Indigo Duchess	C	171	Sept	558	35.46	4140	231
†Ultra's Gardenia of Haven Hill	B	140	Sept	682	34.44	3973	181
Ultra's Lu of Haven Hill	C	365	Sept	224	13.04	8502	502

§Mangas, Claude L., Sunnydale Farm, Union City, Ind. ARHT

Sunnydale Colee's Sapphire	F	233	Aug	735	35.24	6217	297
Sunnydale Sandra	G	332	Aug	616	25.42	8501	383
Sunnydale's Camay	E	321	Aug	257	12.60	6024	305
*Sunnydale's Cassie	E	365	Aug	393	19.77	8023	355
*Sunnydale's Connie	A	194	Aug	778	38.23	5923	288
Sunnydale Secret Pollyanna	G	56	Aug	868	33.71	1547	59
S. Franchester Scimeter D. Sunnydale's Carolan							
*Sunnydale's Florene	A	141	Aug	938	41.94	5184	231
*Sunnydale's Graceful	A	266	Aug	747	36.11	7446	376
Sunnydale Sharon	G	304	Aug	636	28.82	6667	303
Sunnydale Sherry	G	151	Aug	762	35.84	4001	174
Sunnydale Shirley	G	275	Aug	594	25.98	6055	287
Sunnydale Starlene	G	101	Aug	933	36.13	3154	130
Sunnydale Sugar Dream	G	346	Aug	616	29.67	7597	370

Marshall, Donnell, Laurel Locks Farms, Pottstown, Pa.

Laurel Locks Bonny	B	164	Sept	1136	50.46	8211	310
Laurel Locks Delphine	F	115	Sept	909	46.76	3842	191
*Midview's Dewdrop	A	162	Sept	929	48.61	5957	254

Marzolf, William H., Glenmary Farm, Hudson, Wis. ARHT

*Cleopatra of Clover Glen	A	293	Aug	387	24.24	7904	471
Clover Glen Etta	E	199	Aug	1015	57.36	7923	435
†Glenmary's Martha	F	31	Aug	961	35.20		
S. Gluek Farm Noble Lad D. Gluek Farm Patsy							
*Gluek Farm Iona	A	352	Aug	359	20.90	7772	415
*Gluek Farm Priscilla	A	305	Aug	767	35.69	11059	501
Imperial's Jewel of Highlawn	A	265	Aug	646	28.46	9158	414
Lad's Bright Hope	E	165	Aug	1109	49.36	7412	337
Marilyn of Clara Cooper Farms	C	180	Aug	1109	56.01	7548	367
Nanette of Clover Glen	E	362	Aug	347	21.36	7399	414
*Nellie Cowan of Clover Glen	B	305	Aug	523	29.02	9160	473

Matthews, John N., Gardenville Farm, Gardenville, Pa.

*A. C. Prospect of Nosker Farm	A	165	Sept	1037	50.30	6424	299
*Alfacrest's A. C. Phyllis	B	225	Sept	917	49.26	8952	433
*Alfacrest's Q. V. Starlene	A	297	Sept	720	34.94	11294	481
Blossom's Son's Jeanette	E	365	Sept	592	31.76	12480	635
*Blossom's Son's Judy	D	179	Sept	884	45.01	6684	340
*Circle Drive's A. C. Loretta	C	192	Sept	749	40.33	6189	312
Gardenville Anna Lee	G	127	Sept	847	40.95	4116	188
Gardenville Bright Rose	G	327	Sept	742	37.03	10202	484
Gardenville Delight	G	217	Sept	879	42.12	7756	342
Gardenville Merry Maid	G	110	Sept	874	37.76	3402	141
Gardenville Rose Ellen	G	102	Sept	939	40.48	3587	137
*Gold Branch G. Raider Rose	A	241	Sept	864	31.91	10638	423
Juno's Jane	F	221	Sept	592	31.67	6660	315
Kenfleur's Princess Belle	F	355	Sept	898	48.99	11849	550
*Kenfleur's Princess Pandora	D	165	Sept	1077	53.33	7502	368
Leeholme Ivy	A	292	Sept	917	43.03	11332	495
*Maywick's Lena	C	272	Sept	715	42.28	8923	451
Minuet's Mollie Betsey	D	194	Sept	1013	51.88	7931	378
*Owen's Place Admiral's Lulu	A	217	Sept	1220	57.00	10955	488
Pine Manor Golden Daphne	G	365	Sept	698	37.28	9930	490
Pine Manor Golden Glow	F	292	Sept	932	40.08	12048	514
Provost's Charm	E	243	Sept	775	40.30	7915	379
Rhoda's Agatha of Gardenville	D	301	Sept	727	31.84	11132	443
*Royelen's Busy Maid	A	233	Sept	931	46.56	10524	482
Skyline Donna	G	214	Sept	817	47.43	6743	347
Valiant's Glorious Petunia	G	150	Sept	711	38.57	4216	205
Wynora Merry of Lindendell	A	190	Sept	970	47.26	7355	335

§Matthews, John N., Maple Lane Farm, Jamison, Pa.

†Bondwick's Beatrice	E	214	Sept	265	16.10	5198	237
†Emerita's Lily of Gardenville	C	229	Sept	336	20.61	6568	353
¶Gardenville Kitty	G	305	Sept	284	14.13	7766	373
†Gardenville Mayflower	G	266	Sept	559	33.76	6366	309
*†Miamadale Bess	A	305	Sept	204	12.42	11710	611
†Provost's Eleanor	D	155	Sept	436	25.85	3752	199
†Shining Ambition of Waverly	B	206	Sept	316	18.97	3995	218

§May, Earl E., Shenandoah, Iowa. ARHT

†Fancy Maiden	F	174	Sept	702	28.23	4424	172
Maid Fancy Girl	F	183	Sept	537	25.23	5735	138
†Potts' Paula Prim	B	140	Sept	1080	44.08	5347	195
Ransom Ann's Alida	C	149	Sept	1010	38.99	5741	274
*†Ransom Ann's Annabella	A	142	Sept	1082	47.93	5560	214
†Ransom Gail's Gypsy	F	199	Sept	892	35.52	6516	265
†Ransom Greta's Gladys	G	106	Sept	773	30.00	3125	112
Ransom's Lady's Lola	E	182	Sept	795	43.13	5644	259
*†Ransom Lady's Louise	C	175	Sept	941	41.69	6246	259
*†Springdale Glamour Girl	A	171	Sept	856	41.01	5862	258

§McCall, T. C., Mr. & Mrs., Riverside Farms, Gibson City, Ill. ARHT

Alice of Waldrum Lane	A	77	Sept	1619	63.80	3743	141
Belking's Pride of Nashotah	A	153	Sept	587	23.51	3850	144
Cape Gay Sally	G	92	Sept	841	32.40	2654	98
Eagle Valley's Ruthie	C	120	Sept	800	38.44	3521	157
Maxine of Rosewood	E	121	Sept	1069	47.07	4432	200
Shawnee Springs Niobe	F	66	Sept	858	41.19	1893	83
*Troutwater Queenie of Dr. K.	A	237	Sept	417	19.61	6119	254

§McCauley, Doris A., Hagerstown, Md. ARHT

*†Fox-deceived Charity 2d	A	183	Aug	892	41.05	6329	255
†Fox-deceived Vagabond's Patie	G	295	Aug	280	15.71	6744	322
*†Fox-deceived Vagabond's Rita	E	131	Aug	756	35.92	3908	173
†Meadow Brook's Celia	E	204	Aug	472	21.85	3880	181

§McCauley, Ralph A., Hagerstown, Md. ARHT

†Arlington Vagabond Lily	G	305	July	383	18.57	7811	325
*Charm's Dot of Viewsite Farm	A	143	July	881	35.01	4966	199
*†Conclave's Norean of Viewsite	E	193	Aug	673	29.95	4929	214
†Fox-deceived Bright Jeanne	E	47	July	861	29.20	1337	50
S. Antietam Bright Lad D. Fox-deceived Con-Belle Jean							
*†Fox-deceived Slogan's Marie	B	68	Aug	1188	52.31	2648	112
S. Fox-deceived Charter's Slogan D. Fox-deceived Marie							
†Fox-deceived Vagabond's Maria	G	163	Aug	721	31.04	4507	181
†Meadow Brook's Darling Ema	G	305	Aug	12	.70	5349	283

McCormick, Chauncey, Mrs., St. James Farm, Naperville, Ill. ARHT

St. James Count's Betty	F	106	Sept	850	42.88	3234	162
St. James Count's Cardinal	G	269	Sept	692	39.17	7071	369
St. James Count's Primrose	G	95	Sept	888	42.83	3039	119
St. James Duke's Bright Girl	G	111	Sept	869	44.00	3274	152
S. St. James Philosopher's Duke D. St. James Champion Bright Girl							
St. James Duke's Jean	G	111	Sept	1084	49.36	4290	177
St. James Philosopher's Alicia	G	365	Sept	277	14.38	11338	504
*St. James Philosopher's Barbee	A	179	Sept	1415	67.80	8432	453
*St. James Philosopher's Bluebell	B	111	Sept	974	47.15	3771	159
*St. James Philosopher's Corinne	E	259	Sept	611	30.69	7344	358
*†St. James Philosopher's Hebe	A	75	Sept	1093	49.10	2878	136
*St. James Philosopher's Jane	A	365	Sept	467	29.90	12917	654
*St. James Philosopher's Janet	A	155	Sept	1002	55.14	6560	309
*St. James Philosopher's Jenny	C	354	Sept	992	49.71	14301	680
*St. James Philosopher's Norma	B	319	Sept	758	42.03	11886	600
*St. James Philosopher's Valeria	B	95	Sept	1266	62.32	4217	203
*†St. James Prince's Irma	A	196	Sept	1008	49.44	7797	352
*St. James Prince's Rena	A	155	Sept	1208	54.24	7773	329

§McGraw, Max, Clearbrook Farm, Dundee, Ill. ARHT

†Clearbrook Crescent's Cora	F	298	Aug	159	9.22	4871	223
Clearbrook Crescent's Darby	G	142	Aug	348	15.91	2622	117
Clearbrook Crescent's Dawn	G	141	Aug	657	24.97	3910	157
†Clearbrook Noble's Della	G	121	Aug	434	17.58	2789	122
Clearbrook Topsy's Dona	G	131	Aug	611	24.76	3278	136
Little Vilma of M-R. Dairy Farm	G	265	Aug	353	18.45	5985	288
†Lone Birch Ajax Darlene	E	261	Aug	706	28.90	8362	349

§McKenna, George A., Santa Ynez, Calif. ARHT

†Pine Manor King's Gloriana	G	61	Sept	872	37.60	1768	76
S. Coronation King of Pine Manor D. Rex's Viola							
†Rancho Nicasio Commend's Comet	A	85	Sept	1155	57.17	3434	162
S. Foremost Commendation D. Comet of de San Antonio							
†Rancho Nicasio Forana	B	157	Sept	1164	38.76	7423	242
†Rancho Nicasio Fore Myra	A	88	Sept	1093	42.85	3492	135
†Rancho Nicasio Roamer's Fran	B	78	Sept	1082	53.71	2996	141
S. Valor's Roamer D. Toreador's Freckles							
†Rancho Nicasio Roamer's Pan	B	90	Sept	1398	59.43	4437	189

McKitrick, W. W., Welcome-In Farm, Columbus, Ohio.

Welcome-In Chum's Clara	G	199	Aug	1223	51.00	8533	358

McKitrick, W. W. & Son, Welcome-In Farm, Columbus, Ohio.

*Barbara Ann of Elgercon	A	305	Aug	859	43.42	12620	580
Biery Farms' Noble Grace	G	365	Aug	387	20.40	11085	497
Lassie of Emlyn	A	296	Aug	892	42.14	11923	516
*Noel of Langwater	A	122	Aug	1428	68.70	7500	370
s. Langwater Astor D. Wolfpen Noel							
Queen's Wilheminia	G	220	Aug	1002	42.12	7901	342
*Violet Jane of Eden Vale	A	313	Aug	808	41.49	13539	610
Welcome-In Chum's Fancy	G	182	Aug	1072	46.24	7296	314
Welcome In Chum's Natalie	G	206	Aug	1155	46.00	8685	371
Welcome In Forward's Belle	G	275	Aug	994	48.62	11046	491
Welcome-In Forward's Delaine	C	129	Aug	1121	57.54	5573	287
s. Langwater Forward D. Welcome-In Delpha							
Welcome In Forward's Rebecca	G	291	Aug	984	43.33	10639	438
Welcome-In Nataline	C	322	Aug	732	31.11	11711	539
Welcome-In Norma	C	190	Aug	1028	46.18	7779	362
Welcome In Tuddy	G	255	Aug	922	42.60	9864	433

McLean, George P., Est., Holly Farm, Simsbury, Conn.

*Holly Farm Bernice	A	180	Sept	1202	51.72	8416	363
Holly Farm Claire	B	241	Sept	873	42.20	9661	425
Holly Farm Coquette	E	239	Sept	830	44.25	8515	409
Holly Farm Idol	D	221	Sept	712	34.54	7764	339
*Warrior's Gold of The Glen	D	216	Sept	801	42.98	8127	421

§McMonigle, William J., Maxvale Farm, Yelm, Wash. ARHT

*Betty of Maxvale	A	250	July	841	32.15	8946	357
*Maxvale's Ethel	E	156	Aug	855	40.28	5036	210
*Maxvale's Wilma	E	249	Aug	481	23.62	7336	312
*Pres. Forget-me-not of Maxvale	A	180	Aug	1087	46.12	8083	325

McNaughton, M. D., McNaughton Farms, Hendersonville, N. C. ARHT

Klondike Hermosa	G	162	Aug	640	33.35	4243	219
Klondike Holliline	G	190	Aug	696	31.60	5251	223
McNaughton Farms Dutchess	E	180	Aug	479	20.60	3748	165
McNaughton's Acacia	G	365	Aug	447	22.65	9791	455
McNaughton's Amelia	F	159	Aug	723	38.42	4274	195
McNaughton's Celeste	G	150	Aug	706	30.96	3900	167

§McQueen, Gene, Winchester, Ky. ARHT

†Red Cross Beauty	D	92	Aug	845	38.82	2686	129

§McVaugh, Frank, Hockessin, Del. ARHT

†Belle of Mill Creek	G	51	Aug	816	42.37	1379	70
s. Far-View's Leeward D. Leebelle of Far-View							
†Eden Prudence	G	100	June	823	38.15	3150	128
s. Royal of Eden D. Prudence of Gwenlyn							
†Glenchester Blossom 2d	D	8	June	257	11.18		
s. Emerita's Majesty of Gwenlyn D. Glenchester Blossom							
†Greenacres Royal's Aggie	E	30	Nov	1017	40.70		
s. Greenacres Royal D. Aggie of Gwenlyn 2d							
†Royal's Agatha	G	60	Feb	646	36.94	1421	71
†Witchwood Supero Arline	B	92	Aug	750	33.31	2702	132
s. Foremost Supero D. Foremost Oroline							

§McVaugh, John B., Eden Hill Farm, Hockessin, Del. ARHT

†Cavalier's Lady Octavia	C	305	July	210	9.73	6254	316
*†Eden Redwing	A	239	Apr	603	31.69	7348	371
¶Greenacres Lady Victoria	D	305	Aug	240	11.11	8177	375
†Lily Trink of Eden	A	12	Aug	502	22.31		
s. Greenacres Donald D. Gay Boy's Lily Trink							
*†Royal Lady Octavia	C	213	Aug	748	38.92	7835	371

§McVaugh & Lenderman, Hockessin, Del. ARHT

*Lady O. Redwing 2d	D	365	Apr	277	16.49	7684	397
Royal Gold's Queen Bess	G	244	Aug	530	28.93	5534	265
s. Royal Gold of Hill Girt D. Marshallvale Queen Bess							
†Royal's Eden Augustine	G	274	Aug	567	29.17	7325	332
†Royal's H. M. Redwing	G	48	Apr	849	35.78	1351	56
s. Greenacres Royal 2d D. H. M. Redwing							
†Royal's Rosa of Eden	G	260	Aug	412	19.38	5649	289

§Meanor, Harold H., Halmar Farm, Clinton, Pa. ARHT

†Elvon Pearl	A	195	Sept	711	30.37	6696	272
*†Halmar Betsy	D	153	Sept	941	34.74	6016	215
*†Halmar Duchess	A	156	Sept	546	27.46	4896	235
*†Halmar Penney	A	246	Sept	715	34.22	8947	397
†Halmar's Dairy Maid	G	170	Sept	602	29.82	4565	226
†Halmar's Eleanor	F	109	Sept	799	36.30	3053	141
*†Halmar's Morning Star	C	101	Sept	698	30.61	2831	116
*†Halmar's Peach Blossom	A	105	Sept	728	36.19	2734	119
*†Halmar's Peggy	E	110	Sept	858	37.61	3384	136
*†Halmar Suzanne	E	289	Sept	463	27.46	8740	418
*†Halmar Swanee	A	265	Sept	821	42.47	10048	478
*¶Primate's Waneta	A	222	Sept	599	31.18	5756	273
*†Warel Marigold	C	141	Sept	663	31.25	4926	200

Mercer, Henry D., Hominy Hill Farms, Colt Neck, N. J.

†Brooklawn's Cordial 2d	B	305	Sept	290	14.71	9537	451
Coronation Harriet	G	183	Sept	1022	50.91	7000	306
Fairlawn Farmerette	G	192	Sept	1026	53.19	7168	323
Fairlawn Fawn	G	183	Sept	913	46.61	6397	297
Fairlawn Fawn Rose	G	190	Sept	867	41.28	5579	257
Fairlawn Grateful	G	136	Sept	906	42.76	4211	190
Hominy Hill Belle	G	100	Sept	1123	59.76	3862	180
Hominy Hill Buttercup	G	88	Sept	1226	49.06	3643	156
Hominy Hill Martha	G	201	Sept	679	33.82	6850	354
Hominy Hill Peerless Rose	G	208	Sept	1001	51.97	8325	394
†Hominy Hill Satellite	G	249	Sept	922	41.67	8567	383
¶Hominy Hill Sheba	G	298	Sept	701	34.60	8471	447
†Major's Veree of Gwynllan	D	305	Sept	210	10.53	7916	392
*Meadow-Gold Clarice	C	291	Sept	995	50.15	11210	544
*Meadow-Gold Rose Carol	A	272	Sept	1119	60.81	12608	619
†Meadow Spring Dona 3d	G	240	Sept	1075	49.24	8866	398
Meadow Spring Gladrose	G	149	Sept	867	52.11	4768	234
†Red Fox Orator's Rhoda	F	305	Aug	354	17.03	11154	543
¶Riegeldale King's Myrtle	G	249	Sept	745	40.78	6607	359

Merryman, John B., "Gerar Guernseys," Sparks, Md. ARHT

Gerar Belle Faithful	G	230	Sept	729	35.67	6518	263

Merryman, Louis McL., "Gerar Guernseys," Sparks, Md. ARHT

Gerar Belle Maggie	G	267	Sept	662	29.60	7388	314
Gerar Belle Thetis	G	251	Sept	567	26.03	6840	283
Gerar Charming Jessica	E	365	Sept	452	25.06	9733	490
Gerar Imagination	E	116	Sept	806	40.63	3368	151
Morven's Alberta	G	258	Sept	581	28.16	5915	267
Morven's Miriam	F	365	Sept	656	33.73	10166	457
Morven's Specialty	G	267	Sept	622	32.29	6822	330

§Meyer, Margaret & Raymond E. & Murray, Wayne, Chester Guernsey Farm, Poneto, Ind. ARHT

*¶Starlight Lela of Chester	A	305	July	432	17.53	10624	505

Meyers, Philip, Wyoming, Ohio. ARHT

*Brookside's Byrdie Flo	C	271	Sept	896	34.97	11735	474
*Brookside's Daisy Flo Gold	A	156	Sept	1217	47.11	7858	315

Millay Brothers, Richmond, Maine.

Demon's Vera of M. H.	E	361	Jan	183	11.92	10728	539
Prince's Daisy of M. H.	G	254	Jan	936	52.43	8747	467
Progressor's Delight of M. H.	C	286	Jan	830	48.10	10755	544
Progressor's Eleanor of M. H.	B	361	Jan	130	9.54	8522	452
Progressor's Priscilla of M. H.	D	365	Dec	154	9.61	10199	477

Miller, Harlan, Whimsy Farm, Arlington, Vt.

*†Whimsy Annabell Lee	C	221	Sept	881	49.88	8626	471
*Whimsy Griselda	A	54	Sept	1414	63.95	2501	116
s. Hasty Pudding of Whimsy Farm D. Whimsy Welcome							
†Whisy Hera	A	205	Sept	837	43.97	6981	335
†Whimsy Hyacinthe Goujon	G	115	Sept	808	41.72	3397	175
Whimsy Ivory Mischief	G	347	Sept	519	32.13	9359	465
†Whimsy Mardi Gras	G	296	Sept	519	31.24	6964	351
†Whimsy Mary Holly	G	245	Sept	1055	53.83	10179	489
*Whimsy May Day	B	365	Sept	445	23.49	19650	1046
†Whimsy My Antonia	G	98	Sept	1017	48.84	3601	161
Whimsy Romany	F	333	Sept	943	46.77	12354	605
Whimsy White Cliff	F	231	Sept	1033	57.85	9043	448

§Miller, Minnie W., Thousand Springs Farm, Wendell, Idaho. ARHT

*†Jacquetta of Thousand Springs	C	148	Sept	997	47.18	6177	270
Lellah of Thousand Springs	G	365	Sept	597	33.82	9992	504
*†Relsa of Thousand Springs	C	305	Sept	18	1.10	9313	424
*†Terry of Thousand Springs	C	85	Sept	964	47.75	3054	146
†Welcome of Thousand Springs	G	104	Sept	906	37.36	3743	141

Missouri Improvement Company, Sunnymede Farm, Bismarck, Mo. ARHT

Herman's Rex Dairymaid	G	268	Aug	855	38.34	8004	365
*Sunnymede Dixie Priscilla	A	310	Aug	1066	40.61	12227	544
*Sunnymede General's Sonia	A	267	Aug	992	38.60	9473	413
s. Sunnymede Early General D. Sunnymede Raider Sunnyside							
*Sunnymede Warrior Nora	A	365	Aug	459	17.46	14838	602

Missouri, University of, Columbia, Mo.

Foremost Queenie's Cleo	E	300	Sept	683	36.01	8777	452
*U-Mo. Educator Faithful D.	B	347	Sept	865	46.63	14310	695
U-Mo. Educator Faithful Unity	G	54	Sept	846	35.97	1535	65
s. Foremost Educator D. Sunnymede Dixie Cora							

§Moon, N. J., Jr., Moon Farm, Oshkosh, Wis. ARHT

†Moon's Slogan's Beth	G	305	Aug	272	10.10	7544	323
*¶Moon's Slogan's Noah's Golden	A	305	Aug	251	11.84	10239	488

Moore, Charles J., Langmore Farm, Averill Park, N. Y.

Double Rose of Langmore	B	90	Sept	1043	57.31	3306	160
s. Wyebrook Gay Rose King D. Wyebrook Greenwich Rose							
Lucky Gal of Welcome Stock Farm	A	98	Sept	1275	55.76	4078	178
s. Gayhead's King Apollo D. Iva Lou of Welcome Stock Farm							
Nira's Bell of Arrow Farm	A	203	Sept	857	41.93	7129	345
Wyebrook Matchless Rose	E	136	Aug	1039	43.45	5642	223

§Moore, Paul, Mr. & Mrs., Hollow Hill Farm, Convent, N. J. ARHT

*†Argilla Heather	A	61	Sept	1154	53.90	2458	107
s. Lord Henry of Grafton D. Argilla Favorite							
*†Convent's Bambino	C	200	Sept	654	38.13	6771	333
*†Convent's Gayle	A	227	Sept	755	39.37	7083	335
†Convent's K. Beeswing	G	53	Sept	1030	47.40	1740	80
s. Gayhead's Klansman D. Convent's Bambino							
†Convent's K. Buttercup	F	177	Sept	1007	46.95	6276	250
Convent's K. Moira	F	290	Sept	879	49.53	9100	423
†Convent's K. Pebble Hill	F	81	Sept	929	42.64	2531	101
s. Gayhead's Klansman D. Convent's Pansy							
*†Groton House Caesar's Bloom	A	37	Sept	1221	50.92	1505	62
s. Argilla Caesar D. Woodholm's Cherry Blossom							

§Morgan, Elton W., East Lynne Farm, Cato, Wis. ARHT

Countess of E. L.	D	139	Sept	737	37.91	4063	197
†Dot Holla of E. L.	D	61	Sept	920	39.13	1982	80
*†Elaine H. Hollistar of E. L.	C	247	Sept	527	29.39	6694	341
†Judy of E. L.	E	210	Sept	744	32.63	6234	278
*†Laddie's Promise of E. L.	A	165	Sept	954	45.64	6370	273
†L. Elaine Holl of E. L.	D	107	Sept	737	30.23	2867	131

§Morgan, William, Est., East Lynne Farm, Cato, Wis. ARHT

*†Duchess Slogan of E. L.	C	171	Sept	594	28.13	5120	234
*†Laddie's June of E. L.	A	155	Sept	915	40.90	5539	239

Morris, Edwin H., Deep Lake Farms, Lakeville, Conn.

Broadland Arlene	C	120	Sept	1234	58.40	5343	248
Broadland Melissa	D	365	Sept	291	14.71	12741	562
Lea Lady Charm	B	122	Sept	1130	56.75	4831	208
Sunlight of Dunlea	D	135	Sept	1078	50.46	5224	220

§Morris, Robert H., Brookford Farm, Rollinsford, N. H. ARHT

Florence's Maid	E	181	Aug	707	33.96	5108	224
Gay Folly's Saintliness	B	273	Aug	787	35.43	9055	361
Great Elm Florence	A	155	Aug	754	30.19	4529	192
¶Lincoln Delight's Cherry	G	243	Sept	544	25.48	5147	227

§Moulton, Arthur S., Middale Guernsey Dairy, Ridgefield, Wash. ARHT

*†Bonnie of Shady Spring	A	182	Sept	952	44.78	7810	333
*¶Duke's Nancyl of Middale	A	305	Sept	280	15.23	9641	490
†Grandee's Minuet of Middale	E	214	Sept	697	29.76	6867	303

¶Grandee's Penelope of Middale G 305 Sept 25 1.27 6563 314
*†Wandamere Jewell's Jewel A 305 Sept 265 15.85 9367 421

Muckler, August, Jr., Arcadia, Mo.

Cartoon of Woodside E 353 Sept 929 50.45 12268 616
*Chic of Woodside C 365 Sept 115 7.08 11673 636
*Middlemarch Beth A 201 Sept 925 51.19 8846 432
Sale's Girl of Woodside G 206 Sept 856 42.84 6910 347

§Mullenix, C. William, Cedar Crest Farm, Woodbine, Iowa. ARHT

†Cedar Crest's Kathleen G 27 Sept 677 27.85
S. Cedar Crest's Golden Good News D. Cedar Crest's Dream

§Mullenix, D. Dale, Cedar Crest Farm, Woodbine, Iowa. ARHT

†Cedar Crest's Golden Harriett D 21 Sept 724 32.60
S. Sunset Golden Field Marshall D. Cedar Crest's Fame

§Mullenix, J. W., Cedar Crest Farm, Woodbine, Iowa. ARHT

†Cedar Crest's Dairymaid A 33 Sept 821 42.72 897 46
S. Foremost's Star of Alta Vista D. Cedar Crest's Adaline
†Cedar Crest's Golden Helga B 20 Sept 907 37.67
S. Sunset Golden Field Marshall D. Cedar Crest's Ardith
†Cedar Crest's Slogan's Ida E 22 Sept 869 35.66
S. Sunset Golden Slogan D. Cedar Crest's Dream
†Cedar Crest's Slogan's Iona F 74 Sept 968 36.81 2601 98
S. Sunset Golden Slogan D. Cedar Crest's Golden Gwendolyn

§Muller, Erwin, Troutmere Guernsey Farm, Los Altos, Calif. ARHT

*†Fir Ridge Dana A 305 Sept 40 2.39 8300 379
†Happyholme Lady Dianna E 147 Sept 668 34.47 3981 184
¶Happyholme Pretorian's Heidi E 183 Sept 688 34.10 5195 252
†Troutmere Beada G 144 Sept 627 32.75 3672 170
Troutmere Lola's Lucy E 153 Sept 547 25.86 4553 232
¶Troutmere Stella's Sussie A 287 Sept 702 34.56 9518 401

Musser, Robert D., Ringold Farms, Circleville, Ohio. ARHT

Ringgold Carolyn G 302 Sept 1054 52.31 10719 548
Ringold Anna Mary G 236 Sept 1076 57.04 9162 446
Ringold Brilliant F 85 Sept 1236 53.90 3419 153
S. Broadland Baronet D. Ruth's Brilliant
Ringold Jackie G 205 Sept 1045 53.86 7240 374
Ringold Mary G 174 Sept 1119 63.24 6757 332

§Myers, L. C., Myersmead Farm, Lapaz, Ind. ARHT

¶Fern of Myersmead A 176 Aug 970 45.02 6806 303
†Jill of Walnut Drive G 273 Aug 465 26.00 5659 276
Myersmead's Cherry G 284 Aug 669 33.48 7465 330
†Myersmead's Doris G 85 Aug 621 34.22 1907 109
*¶Myersmead's Hettie D 305 Aug 144 8.42 9393 482
†Myersmead's Ruby G 168 Aug 672 30.26 4377 183

§Myers, Ralph S. & Short, Cecil J., Golden Acres, Geneva, Ind. ARHT

*†Agoma Pearl D 244 Aug 398 21.38 6713 283
†Blossom's Kate G 149 Aug 821 30.29 4383 168
†Boyd's Red's Lady G 130 Aug 742 31.94 3684 151
†Golden Acres Alyce G 146 Aug 598 27.60 3351 162
†Golden Acres Bonnita F 78 May 799 35.97 2142 87
Rachel of Bear Lake A 287 Aug 767 36.75 10369 515
Sally D. of Giant Alder Farm E 296 Aug 631 31.90 8540 423
¶Spot's Speck of Union Farm G 178 Aug 658 27.08 4510 194
*Spotty Ann of Boldventure A 165 Aug 1093 48.75 7398 336
*†Starlight's Dairy Queen A 271 Aug 818 37.23 9578 439
†Ultra Bess's Betsy D 244 Aug 556 23.38 7738 332
†Vic's Bess of Giant Alder Farm F 305 Aug 142 8.31 5721 274

§Myers, Robert E., Myersmead Farm, Lapaz, Ind. ARHT

*†Myersmead's Fancy A 187 Aug 884 43.43 6399 290

Neisler, P. M., Archdale Dairy Farm, Kings Mountain, N. C.

*Ambassador's Alpha A 299 Aug 498 35.56 6424 371
*Archdale Audrey D 306 Aug 554 35.75 7621 438
Archdale Maxim's Beverly Ann G 287 Aug 528 29.16 6131 299
Archdale Maxim's Daisy F 202 Aug 628 30.63 4554 210
Archdale Maxim's Virginia G 299 Aug 491 32.05 5764 331
Archdale Prince's Mimosa Rose A 334 Aug 482 32.55 7570 411
*Briar's Cavalier Annie A 298 Aug 253 15.03 7488 361
*Clear Springs' Beckie A 225 Aug 879 46.59 6700 338
Defiance's Alma D 365 Aug 78 4.88 6644 336
*Fairwold's Buttercup A 225 Aug 955 41.84 8745 378
*Haywood Valerie A 365 Aug 200 11.18 9811 437
*Lad's Virginia Dare A 306 Aug 329 18.57 7046 395
*Lowman's Rose A 259 Aug 1008 34.98 10610 370
Neda's Lady Rose of W. S. R. A 334 Aug 555 29.46 6826 327
Proud Diana D 90 Aug 1138 54.10 3365 166
S. Florham Conveyer D. Countess Diana of Tanglewood
Queen Charlotte May A 361 Aug 517 28.33 6767 319
*Rollins' Carolina Cricket A 365 Aug 107 5.26 10820 543
Rose's Lula Belle A 358 Aug 549 29.32 7873 384

§Neiswander, N. D., Norene Farm, Convoy, Ohio. ARHT

†Evalon Fanny Maid E 107 Sept 884 39.46 3592 149
S. Caumsett Legend D. Evalon Royal Judy
†Evalon Lilian G 153 Sept 651 28.39 4033 199
†Evalon Patty A 142 Sept 749 32.99 4516 199
S. Evalon Daniel D. Evalon Belle
†Evalon Jeanette E 132 Sept 987 42.94 5274 218
S. Caumsett Legend D. Evalon Duchess Holly
¶Norene Lois G 189 Sept 668 31.77 5108 241

Nelan, Jay G. & Sons, Harrisburg, Pa. ARHT

*Horn's Lula A 244 Aug 739 31.71 9690 463
Nelan's F. C. A. Corinne E 126 Sept 813 34.15 3472 134
Nelan's F. C. A. Fran G 160 Sept 676 35.97 3642 183
Nelan's F. C. A. Lily E 98 Aug 861 39.52 2842 113
Nelan's F. C. A. Mona Lea F 126 Sept 719 35.63 3046 144
Nelan's F. C. A. Vanity G 365 July 404 21.74 8653 449
*Nelan's Josephine C 264 Sept 721 42.20 9366 457

§Nichols, George, Uplands, Cold Spring Harbor, N. Y. ARHT

*†Eastover's Sequel D 37 Sept 1091 38.87 1346 47
S. Homestead Gael Sequel D. Eastover's Royal Gift
*†Gael's Genesta A 192 Sept 826 42.08 7592 346
†Gael's Sequel's Gift G 92 Sept 853 33.29 2848 120
*†Griselda's Sequel E 132 Sept 604 34.93 3614 200

§Nicholson, G. J. Guthrie, Mrs., Glen Farm, Newport, R. I. ARHT

†Carolina of The Glen G 211 Sept 528 28.48 4568 215
†Caumsett Country Barbarette A 236 Sept 667 31.05 7487 307
†Caumsett Country Katherine A 190 Sept 861 38.27 6890 299
†Co-ed of The Glen G 127 Sept 715 32.68 3442 141
†Florida of The Glen G 223 Sept 692 34.28 6394 274
†Northwood's Katie B 144 Sept 962 42.35 5525 250
†September Morn of The Glen G 301 Sept 572 30.21 8053 376
Shower of Gold of The Glen G 330 Sept 721 35.29 9597 429
†Waltz Queen of The Glen G 158 Sept 709 32.33 4553 189

Niedner, William, Rosewald Farm, Hillsborough, N. H. ARHT

*Blakeford Alice B 364 Sept 743 40.46 12883 607
*Blakeford Honora D 255 Sept 642 35.28 9779 446
*Catamount Violet A 303 Sept 739 40.32 11617 615
*Gayhead's Her Legacy D 364 Sept 448 29.97 9947 569
*Riveredge Mussolini's Lucy A 241 Sept 769 38.11 9279 446
*Rosewald Border Queen Helena D 183 Mar 721 36.87 5946 279
Rosewald Buttercup G 365 Sept 201 12.56 10408 564
Rosewald Corabelle G 241 Sept 744 38.50 8415 404
Rosewald Golden Belle G 365 Aug 312 21.66 7484 409
Rosewald Golden Gem E 283 Sept 613 40.48 9768 575
*Rosewald Honora A 291 Sept 722 40.40 10489 516
*Rosewald Lady Rena E 255 Sept 751 46.95 9155 497
Rosewald Naomi G 310 Aug 178 12.67 6886 352
*Thirlstane Jane's Queen A 365 Aug 41 2.58 11317 589
*Thirlstane's Empress Eugenie A 211 Sept 898 44.55 8755 417

§Nixon, George R., Nixon's Guernsey Farm, Springfield, Mo.

†Butterfat's Charm Girl A 89 Aug 1208 53.18 3531 164
†Gayoso Ina Girl A 113 Aug 804 32.81 3512 158
¶King Hill Cleo A 180 Aug 1130 49.65 7170 321
†Nixon's Pochahantus D 210 Aug 987 42.45 7184 307

§Nixon, George R. & George Reed, Jr., Nixon's Guernsey Farm, Springfield, Mo.

†Gaylord's Gypsy of Val D 221 Aug 653 32.95 5189 255

§Nixon, George Reed, Jr., Nixon's Guernsey Farm, Springfield, Mo.

†Cooper's Distinction A 221 Aug 900 43.14 7253 324
*Gayoso Betsy's Elizabeth A 123 Aug 993 52.06 4348 239
†Wallis's George Anna A 192 Aug 1023 39.31 7151 295
†Wisconsin's Queen C 61 Aug 1300 65.53 5141 133
S. Langwater Magistrate D. Princess Lily of Boe Farm

§North Carolina State College of Agriculture, Raleigh, N. C.

†Carolina Show Girl 2d G 171 Aug 761 37.24 4462 199
N. C. State Fancy E 230 Aug 890 40.62 7422 315
N C. State Gayflower F 271 Aug 561 32.31 5291 288
†N. C. State Renia E 273 Aug 720 33.30 8122 335
†Polk Hall Annette 2d F 183 Aug 840 39.15 5451 232

§North Dakota Agricultural College, Fargo, N. Dak.

Nakota N. Monday F 156 Sept 417 24.57 3116 173
Nakota Noceleau F 211 Sept 590 32.55 5801 296
S. Boulder Bridge Noceleau D. Nakota Eva
Nakota Royal Blondie G 317 Sept 168 10.56 5444 260
Nakota Royal Dancer F 169 Sept 654 27.54 4377 174
Nakota S. Scarlett F 283 Sept 418 21.16 5567 247

Notter, B. R., Little Flower Farm, Crete, Ill. ARHT

Little Flower Dicta Valentine G 365 July 327 20.84 8834 461

O'Brien, C. Russell, Brian Boru Farm, Harlingen, N. J. ARHT

Brian Boru Countryman's Zara G 365 Aug 487 25.32 12752 606
Brian Boru Pearl E 365 Apr 162 7.88 13414 590

§Odd Fellows Home of Connecticut, Fairview Farm, Groton, Conn. ARHT

†Fairview Bosco G 231 Aug 686 33.91 6597 293
Fairview Calico G 170 Aug 727 33.55 4666 210
†Fairview Delto G 220 Aug 837 37.43 6552 294

Onley, W. T., Northfield Farms, Snow Hill, Md. ARHT

Afri's Rose of P. P. A 342 Sept 459 21.70 9625 397
†Alder Lea Susanne's Salome F 98 Sept 584 25.68 2160 77
*Blakefield Princess Pat E 265 Sept 527 24.54 7791 371
Cosquay's Clementine A 346 Sept 351 18.56 8356 426
¶Cosquay's Lura D 274 Sept 496 23.32 6809 300
*Fairlawn Cindora A 247 Sept 718 34.49 8832 397
*Fairlawn Peerless Donna B 269 Sept 458 21.79 8193 365
*Fairview's Maiden Ann A 198 Sept 776 29.49 8043 301
†Homestead King's Joan G 282 Sept 442 23.92 5319 284
¶King's Fairmaid G 300 Sept 221 11.74 5280 270
†Marie of Fairacres C 305 Sept 76 3.99 7632 353
†Mt. Harmon Africander Nymph F 67 Sept 946 33.31 2272 83
Mt. Harmon Africander Rose F 136 Sept 810 31.22 4725 175
Mt. Harmon Is-a-bell 2d G 227 Sept 507 22.85 5669 262
†Mt. Harmon Ladybell E 45 Sept 862 37.77 1309 57
S. Blakeford Sailor Boy D. Is-a-bell of Pioneer Point
†Mt. Harmon Maid of Africander G 54 Sept 700 27.45 1311 50
*†Mt. Harmon Mermaid C 45 Sept 1002 38.99 1572 61
S. Blakeford Sailor Boy D. Broadland Nymph
Mt. Harmon Patricia G 149 Sept 531 23.16 4304 173
†Mt. Harmon Royal Marion G 106 Sept 680 25.74 2980 108
*Pearline's Gem of Fairview C 199 Sept 579 25.55 6725 289
†Promoter's La-France G 305 Sept 511 26.10 8075 367
†Royalty Prince's Bonnie Bess G 305 Sept 151 8.26 4778 220
Willora Anne A 162 Sept 639 28.78 5258 225

§Orth, Michael, Jr., Hillside View Farm, Waukesha, Wis. ARHT

†Alford's Royal Lucelle F 279 Sept 493 31.28 6261 328
†Hillside Philosopher's Beauty G 225 Sept 545 25.10 5585 226
†Hillside Philosopher's Jane F 252 Sept 578 23.41 6532 276
†Hillside's Eminent Pride F 305 Sept 12 .68 5752 301
*†Hillside's Monarch Maid D 210 Sept 885 43.83 7833 380
†Lake Shore Laverne D 212 Sept 554 26.29 5660 253
Lake Shore Otilsue D 203 Sept 602 29.92 5390 243
*†Maple Crest Sunkist Crescent A 183 Sept 875 45.55 6475 344
*†Valentine's Bertie Financier E 155 Sept 687 31.61 5512 251

Osborne, Carter, Clyde, N. C. ARHT

McNaughton Farms Dorothy F 77 Aug 1038 44.15 2537 106

Osborne, Florence, Osborne Farms, Canton, N. C. ARHT

Haywood Beth	F	95	Aug	911	42.73	3019	140
Haywood Dare	F	119	Aug	1007	46.65	3869	188
Haywood Golden Rod	F	120	Aug	994	42.06	4270	191
*Haywood Penelope	A	68	Aug	1160	57.31	2752	125

Osborne, Gladys H., Osborne Farms, Canton, N. C. ARHT

*Juanita of Garden Creek	A	332	Aug	840	36.30	14864	614
*Welcome of Garden Creek	B	265	Aug	577	34.27	8507	407

Osborne, H. Arthur, Osborne Farms, Canton, N. C. ARHT

Dream of Garden Creek	F	130	Aug	733	37.62	3135	148

Osborne, H. B., Clyde, N. C. ARHT

Admiration of Green Acres	D	365	Aug	61	3.37	8757	458
Eleanor's Pollyann	B	101	Aug	1364	56.20	4084	172

Osborne, M. Louisa, Osborne Farms, Canton, N. C. ARHT

Jonquil of Garden Creek	G	188	Aug	673	37.47	4842	261
*Vashti of Garden Creek	B	178	Aug	754	37.55	5388	264

§Paxson, Henry D., Mrs., Elm Grove, Holicong, Pa. ARHT

*Allgates Palustria	A	157	Aug	1049	47.56	6462	290
†Elm Grove's Daisy	G	85	Aug	798	33.95	2324	90
*†Evergreen Faithful	D	230	Aug	926	46.77	8455	410
*†Evergreen Poinsetta	E	296	Aug	764	38.96	8859	452

Penney, J. C., Hopewell Junction, N. Y. ARHT

Grapelawn Joyous	A	297	Sept	1076	50.27	11506	508
Grapelawn Lady May	C	365	Sept	127	7.33	11532	636

Pennsylvania, Trustees of the University of, Bolton Farm, Bristol, Pa.

*Amelia's Jamina of Bolton	A	326	Sept	432	24.29	9531	537
Cavalier's Berta of Bolton	D	335	Sept	542	33.88	10477	617
General's Maud of Bolton	G	263	Sept	539	24.49	6413	298
King's Betsy of Bolton	F	365	Sept	368	19.01	11357	547
King's Leda of Bolton	G	305	Sept	422	23.65	6358	336
King's Millie of Bolton	D	33	Sept	981	52.43	1066	56
S. Bolton's Sybarite King	D. Bolton's Amelia Trixie						
King's Royal Fay of Bolton	G	245	Sept	545	25.11	6094	278
*Myrtle's Molly of Bolton	A	264	Sept	508	23.96	8557	416
Rex's Dairymaid of Bolton	F	365	Sept	314	18.50	8705	468
Rex's Hattie of Bolton	G	278	Sept	537	26.23	8874	397
Rex's Ida of Bolton	F	264	Sept	499	27.02	7136	367
Rex's Lass of Bolton	G	291	Sept	515	28.50	7698	439
Rex's Princess Sue of Bolton	C	66	Sept	806	34.68	1966	95
Rex's Sunlight of Bolton	D	130	Sept	846	37.77	4264	205

§Perkins, George W., Glynwood Farm, Cold Spring, N. Y. ARHT

†Glynwood's Amaryllis	D	193	Sept	509	23.96	5598	204
†Glynwood's Balsam-apple	F	184	Sept	690	31.84	5340	229
†Glynwood's Blueberry	F	286	Sept	620	24.06	7474	329
†Glynwood's Dog's Tooth Violet	F	170	Sept	487	20.24	4022	186
†Glynwood's Painted Trillium	F	256	Sept	538	28.19	5764	289
†Glynwood's Pale Corydalis	F	175	Sept	516	23.93	4300	184
†Glynwood's Plantain	F	176	Aug	716	30.18	5748	225
†Glynwood's Shad-bush	F	221	Sept	536	26.82	6167	258
†Glynwood's Star Anemone	F	195	Sept	733	35.49	6098	260

§Petan Company, Rancho San Carlos, Montecito, Calif. ARHT

*†Mound City Surprise	A	139	Sept	1275	61.10	7247	294
*San Carlos Bell	A	159	Sept	1410	62.04	8230	366
*†San Carlos Carmen	A	219	Sept	850	44.58	7360	324
*†San Carlos Dora	D	305	Sept	371	18.56	9357	485
*†San Carlos Dorene	D	61	Sept	1104	41.98	2320	88
S. Gayhead's Monitor	D. San Carlos Doris						
*†San Carlos Dorothy	D	305	Sept	535	24.19	9950	446
†San Carlos Evelyn	F	305	Aug	604	33.33	6773	337
*San Carlos Fashionplate	E	153	Sept	834	44.83	5195	258
*†San Carlos Florence	D	305	Aug	446	24.84	8538	453
*San Carlos Gay Gem	B	222	Sept	824	45.02	7453	350
*†San Carlos Gay Princess	E	162	Sept	713	36.46	5072	226
*†San Carlos Gypsy Lee	B	129	Sept	1402	62.67	6648	297
†San Carlos Leliann	G	153	Sept	650	35.47	3811	185
*†San Carlos Papoose	D	305	Aug	469	28.93	7419	405
*†San Carlos Pat	A	305	Sept	51	2.22	11585	506
†San Carlos Pretoria	D	305	Aug	323	19.42	7467	373
*†San Carlos Prim	E	54	July	1301	54.66	2248	89
S. Rancho Nicasio Foremost Roanan	D. Corium Slogan's Pretoria						
*†San Carlos Radiance May	C	153	Sept	804	36.94	5481	229
†San Carlos Radiant Star	G	13	June	382	14.88		
S. Coronation King Comet	D. Corium Slogan's Radiance						
*†San Carlos Shy Girl	A	290	Sept	717	40.92	9927	484
†San Carlos Surprise	G	111	Sept	1029	42.94	4051	163
S. Coronation King Comet	D. Mound City Surprise						
†San Carlos Topsy Turvy	G	144	Sept	849	39.40	4514	204
*†Sonoma Prilation	A	79	Sept	1189	66.02	3886	169
S. Coronation Fearless	D. Clearbrook Priscilla						

Peterson, William O., Ring-Win Farms, Greensburg, Pa.

Alma's Rose of Norwood	A	365	Sept	784	42.60	12816	704
*Churn Creek's Flora	A	159	Sept	1231	52.70	7308	321
Coldspring's Hardwick's Linda	G	309	Sept	586	30.94	9180	455
*Coldspring's Hardwick's Rosalee	A	155	Sept	1250	62.92	6952	332
Coldspring's Romulus' Lucy	G	314	Sept	704	38.53	8901	449
Huntland Queen	A	263	Sept	1196	63.20	12069	588
La-Rose's Queen	A	226	Sept	707	39.22	6587	321
Maple Point Ramona	B	365	Sept	649	27.81	16049	676

§Pevely Dairy Company, Crescent, Mo. ARHT

Belle Lane Rosette	E	277	Aug	553	27.00	6571	316
†Cape Gay Sunshine	D	34	Aug	754	33.87	829	37
S. Gayoso Southern Dave	D. Vernon's Miss Sunbeam						
Ostrodka's Grove's Progress	E	227	Aug	607	29.44	5567	275
†Pevely Hector's Aplite	F	294	Aug	282	16.18	4131	197
†Pevely Junior's Blite	F	227	Aug	484	25.19	4494	182
†Pevely Rival Beauty	C	66	Aug	725	31.92	1608	70
†Virmar's Dicta Laragail	F	48	Aug	434	18.55	629	28
S. Kenfleur's Dicta Governor	D. Virmar's Evergold Josephine						

§Picard, Philip J., Lone Maple Farm, Feeding Hills, Mass. ARHT

†Hilltop Governor Rosette	A	107	Sept	1056	49.14	4072	175
†Lone Maple Butterfat Beauty	G	98	Sept	758	44.09	2591	140
†Lone Maple Butterfat Dolly May	A	114	Sept	886	44.30	3775	169
Lone Maple Butterfat Lilybelle	G	258	Sept	488	29.60	5593	293
†Lone Maple Butterfat Noble Ann	F	305	Sept	270	13.81	9530	487

Pingree, Sumner, Flying Horse Farm, South Hamilton, Mass.

Flying Horse King's Red Lassie	D	92	Sept	1054	55.66	3519	179
Flying Horse Master's Bluebell	G	122	Sept	991	48.77	4430	209
Flying Horse Master's Rosebud	F	365	Sept	866	48.63	13419	790
Flying Horse Patrician Lassie	G	267	Sept	863	52.14	8974	499
*Flying Horse Rosebud 2d	A	365	Sept	69	4.10	13641	823
Flying Horse Royal's Ellen	G	190	Sept	1052	51.69	7819	367
Flying Horse Royal Violet	G	282	Sept	1003	53.58	11062	588
Groton House Levity's Rosie	G	295	Sept	871	42.77	11354	513
*Hilltop Butterfat Ella	A	86	Sept	1388	58.45	4056	167
S. Hilltop Governor	D. Hilltop Butterfat Ellen						
†Kitchener Royal Sunset	A	225	Sept	1030	48.25	8675	399
Ladderlook Nerissa 5th	C	327	Sept	982	54.23	14681	774
*Langwater Gratuity	C	290	Sept	936	44.21	10947	530
Runnymede Juliet	D	122	Sept	1093	52.25	5076	240
*Runnymede Select's Marigold	B	111	Sept	1441	68.32	5557	260

Playford, H. R., Sky Brook Farms, Hendersonville, N. C. ARHT

Edisto Farm's Faithstone	F	344	Aug	776	45.73	8620	518
Graceland Max's Baby	G	280	Aug	935	50.91	9391	490
Hillandale Maxim's Ruth	F	311	Aug	1045	55.40	11562	586
*Hope's Gay Hopeful	A	92	Aug	1690	76.74	4939	230
*K. W. G. Ramona	C	212	Aug	1079	51.48	9545	423
Maxim's Annie of Grassy Grove	E	111	Aug	1008	53.45	4014	197
*Tray's L. H. Margie	A	120	Aug	1504	62.45	6107	253

Poag, E. J. & P. J., Playhaven Farms, Burt, Mich. ARHT

Playhaven C. Cleota	G	365	July	350	17.54	9081	420
Playhaven's Y. Leontina	G	365	May	91	5.61	9371	478

Poag, Lyle Conrad, Playhaven Farms, Burt, Mich. ARHT

Cesor Penwyn's Clara	F	163	Apr	691	31.88	4591	207

Poag, P. J., Playhaven Farms, Burt, Mich. ARHT

Playhaven's C. Cornelia	G	365	Aug	617	31.41	9566	495

Pollack, George J., Pine Grove Farms, Binghamton, N. Y. ARHT

Demon's Fair of Pine Grove	D	139	Sept	818	38.49	4405	206
Demon's Favor of Pine Grove	E	269	Sept	771	44.54	8658	451
Demon's Glory of Pine Grove	F	274	Sept	529	31.96	6626	375
Erin's Hindsdale Deanie	G	301	Sept	617	33.38	8425	431
†McDonald Farms Geneva	E	99	Sept	845	36.45	3032	139
*Nan of Edgewood Farm	A	363	Sept	894	44.79	14165	667
Regal's Eldora of Pine Grove	B	285	Sept	840	44.95	9641	502
*†Regent's Edna of Pine Grove	B	156	Sept	753	34.79	5027	248
Valentine of Montfaucon 2d	A	349	Sept	444	23.76	10885	565
Val's Debutante of Pine Grove	B	313	Sept	840	38.92	11125	505
Val's Fawn of Pine Grove	D	355	Sept	351	20.43	10883	505
Val's Gardenia of Pine Grove	F	365	Sept	523	26.96	10274	512
Vision's Emmogene of Pine Grove	C	274	Sept	744	39.11	9389	471
†Vision's Evelyn of Pine Grove	B	240	Sept	425	24.44	6484	277
Woodman's Brilliant	C	254	Sept	996	46.13	11309	466

§Pratt, George D., Jr., Sunny Valley Farm, New Milford, Conn.

†Daisetta of Fleetwood Farm	G	304	Aug	852	42.20	11330	513
*†Sunny Valley Ethereal 2d	A	274	Aug	998	47.82	11183	513
*Sunny Valley Fairy Queen	B	230	Aug	1063	47.55	9409	412
Sunny Valley Jean	G	365	Aug	635	25.35	12869	539
†Sunny Valley's Camoria	D	217	Aug	1014	54.68	8954	428
¶Sunny Valley's Nettie	D	240	Aug	642	38.16	8006	398
*†Sunny Valley Tita	A	218	Aug	1020	53.45	9735	445

Prentice, Thomas W., Plymouth, Mass.

Forges Butter Nut	F	252	Sept	726	40.25	8220	407

Price, S. C., Coldsprings Farm, Saint Johns, Pa.

Coldspring's Hardwick's Donna	F	192	Sept	741	32.12	6366	258
Coldspring's Hardwick's Ida	E	365	Sept	513	25.95	13034	568
Coldspring's Hardwick's Kalma	G	216	Sept	929	44.04	7708	347
Coldspring's Hardwick's Kitty	E	355	Sept	699	41.57	12004	599
Coldspring's Hardwick's Lida	E	305	Sept	666	33.61	9521	446
Coldspring's Hardwick's Mata	E	363	Sept	896	41.96	12760	580
Coldspring's H. Country Flower	G	159	Sept	1265	60.60	7173	321
Coldspring's Romulus' Bunny	G	166	Sept	1041	52.15	6413	311
Coldspring's Romulus' Iris	F	287	Sept	1228	58.98	13278	603
*Coldspring's Romulus' Prim	D	229	Sept	531	25.91	8355	390
Coldspring's Romulus' Rosie	G	365	Sept	555	27.05	13124	597
Coldspring's Royal's Ester	G	365	Sept	213	9.07	12562	561
Coldspring's Royal's Ida	C	303	Sept	1258	50.59	15065	608
White Rose Pauline	G	263	Sept	983	43.16	8933	383

§Prouty, Dallas E., Brookdell Farm, Fort Ann, N. Y. ARHT

†Brookdell Marigold	G	265	Sept	566	30.54	7259	385

§Prouty, Paul D., Brookdell Farm, Fort Ann, N. Y. ARHT

†Brookdell Princess Pat	A	227	Sept	855	40.21	8028	365

§Purmort, C. M. & Fisher, Carl, Van Wert, Ohio. ARHT

*†Cherry's Tillie Mae	A	258	Sept	743	31.38	8571	390
C. M.'s Farm Luella	G	235	Sept	950	36.30	8808	402
*†Holdridge Corona	D	235	Sept	856	44.27	8596	439
*†Lyroco's Clara Belle	A	229	Sept	714	30.73	8124	362
†Marie's Lady of Mapledale	A	299	Sept	557	24.23	8600	377
*†Nodrog Merry Valnedda	E	215	Sept	952	38.27	8444	372
†Raemelton Carlita	E	305	Sept	86	3.86	7980	434
†Raemelton Florian	G	206	Sept	735	37.79	5817	287
†Raemelton Triumph Bonton	G	284	Sept	750	38.27	8873	462
†Rose's Pansy of Mapledale	A	305	Sept	49	2.98	8932	545

§Rancho Santa Ynez, Santa Ynez, Calif. ARHT

Apple Tree Claire	A	265	Sept	474	21.67	8178	381
¶Apple Tree Clarissa	G	273	Sept	710	34.75	7305	323
†Apple Tree Dolores	A	278	Aug	45	2.25	5795	230
†Apple Tree Peggy	A	149	July	355	13.49	4334	173
†Apple Tree Roberta	A	142	Sept	590	25.21	3370	133
†Nedda's Jane of Niles	A	305	Aug	424	17.00	10204	412
†Rancho Nicasio Commend Daphne	F	177	Sept	739	33.22	5467	230
†Rancho Nicasio Commend Gretta	G	305	Aug	428	22.29	7781	370
†Rancho Nicasio Commend Merl	G	305	Sept	154	8.78	5446	265
†Rancho Nicasio Commend Nettie	C	197	Sept	1010	43.87	8254	357
†Rancho Nicasio Commend Rosetta	E	263	Sept	773	43.86	8794	418
†Rancho Nicasio Commend Star	A	177	Sept	973	41.75	7019	313
†Rancho Nicasio Commend Suzy	D	205	Sept	780	35.34	6690	309

†Rancho Nicasio David's Lotus	G	252	Sept	590	29.10	5641	263
¶Rancho Nicasio David's Míriam	D	206	Sept	930	41.22	7765	332
†Rancho Nicasio Foredda	C	302	Sept	462	21.23	8851	384
†Rancho Nicasio Fore Erna	A	115	Sept	1126	47.78	4760	181
†Rancho Nicasio Fore Ginger	B	305	Aug	610	25.53	9723	379
Rancho Nicasio Forella	A	243	Sept	693	32.95	7357	321
¶Rancho Nicasio Foremost Freckles	A	284	Sept	582	25.36	9457	410
†Rancho Nicasio Fore Ynez	C	305	Aug	826	38.68	10652	473
†Rancho Nicasio Formina	C	305	Sept	41	1.63	8266	345
†Rancho Nicasio Karl's Bertha	F	165	Sept	888	35.55	5957	218
¶Rancho Nicasio Karl's Katinka	F	249	Sept	487	22.86	5841	270
†Rancho Nicasio King's Alice	B	138	Sept	913	42.22	4589	203
†Rancho Nicasio Queen	A	239	Sept	714	36.91	8010	349
†Rancho Nicasio Roamer's Doonie	B	131	Sept	1249	57.23	6352	236
†Rancho Nicasio Roamer's Ethel	D	133	Sept	680	30.16	3649	154
¶Rancho Nicasio Roamer's Jane	A	305	Aug	216	10.23	7389	330
†Rancho Nicasio Roamer's Jasmin	A	277	Sept	686	31.93	10082	431
Rancho Nicasio Roamer's Laverna	B	136	Sept	796	35.05	4846	204
†Rancho Nicasio Roamer's Marian	A	305	Aug	267	12.50	6787	316
†Rancho Nicasio Roamer's Rena	A	178	Sept	887	40.58	6340	280
†Rancho Nicasio Rosiland	B	130	Sept	976	46.95	4993	228
†Rosebud of Niles	A	241	Sept	993	45.62	10039	425
¶Sonoma Daphagold	F	305	Aug	503	30.05	6496	352
†Sonoma Daphoden	G	305	Sept	122	7.20	5620	289
†Sonoma Marchiona	F	263	Sept	685	36.46	7046	342
*†Wandamere Peggy's Maid	A	305	Aug	178	8.31	7617	363

Ransom, W. G., Ransom Farm, Ransomville, Kans. ARHT

†Green Acres Dew Drop's Lilly	A	217	Aug	645	28.38	5756	252
Lily of Knob Hill	A	135	Aug	1543	57.90	7554	258
†Ransom Actress Annette	E	229	July	272	16.28	4804	227
†Ransom Alice's Aletha	F	190	Aug	711	30.59	5002	208
†Ransom Alma's Adele	G	143	Aug	684	29.34	3349	147
*Ransom Alma's Anita	C	88	Aug	1507	57.90	4403	173
s. Argilla General Lee	D. Ransom Alta's Alma						
*Ransom Alta's Alma	A	174	Aug	1099	46.75	7873	318
*Ransom Angel's Amanda	C	179	Aug	1128	57.53	7484	328
†Ransom Fantail's Fanciful	G	191	Aug	589	33.63	4097	195
*†Ransom Fidget's Frances	A	235	Aug	512	28.72	5723	287
*†Ransom Gem's Gracie	E	288	Aug	88	4.49	6449	333
†Ransom Gem's Gracious	G	259	Aug	490	25.82	4795	235
*†Ransom Gloria's Greta	C	90	Aug	924	41.60	2845	122
s. Argilla Fisherman	D. Ransom Gazer's Gloria						
†Ransom Jo's Jaroline	G	305	Aug	285	15.03	5588	290
†Ransom Leota's Laura	G	183	Aug	470	25.48	3231	159
*†Ransom Phyllis Patricia	A	299	July	240	9.39	7405	327
*Ransom Twila's Tercita	E	96	Aug	1186	50.65	3827	156
s. Argilla General Lee	D. Ransom Therma's Twila						
†Ransom Winifred's Wistful	G	78	July	623	25.63	1506	58
s. Argilla Fisherman	D. Ransom Wonderful's Winifred						
*†Ransom Winnetka's Waitress	E	87	Aug	997	45.19	3061	128
s. Argilla Fisherman	D. Ransom Wildcat's Winnetka						
*Ransom Wonderful's Winifred	A	206	Aug	1072	52.97	7559	360

§Rasmussen, William J., Rasmussen Farms, Phoenix, Ariz. ARHT

*†Arizona Farms Hula	B	190	Aug	897	44.26	7569	318
*†Arizona Farms Merletta	A	144	Aug	962	42.17	5701	225
*¶Arizona Farms Rena	A	184	Aug	923	44.24	6685	292
*Little Ranch Blossom Ann	A	178	Aug	765	36.29	6048	271
*†Little Ranch Serena	A	282	Aug	547	25.14	8055	319
†Lively Lady of Shady Lane	A	181	Aug	863	39.73	6278	268
†Rilma's Royal Marlene	E	116	Aug	627	28.00	2909	120

Reed, Theo. P. & Son, Meadow Lane Guernsey Farm, Pennington, N. J. ARHT

Flo of Meadowlane	E	166	Sept	1005	48.98	6261	269
*Meadowlane Dawn	C	310	Aug	801	34.31	10486	506
Meadowlane Dell	G	313	Sept	885	48.79	10415	549
Meadowlane Eloise	G	365	Aug	217	8.52	10449	440
*Meadowlane Ettie	A	123	Aug	1134	50.69	5415	250
*Meadowlane Fannie	A	183	Sept	1133	57.00	8013	369
s. Bailif's Major of Meadowlane	D. Flossie of Meadowlane						
Meadowlane Fay	G	153	Sept	1200	51.72	6215	267
Meadowlane Iona	E	264	Sept	810	43.74	10646	518
Meadowlane Lida	C	122	Sept	1165	57.80	5356	240
*Meadowlane Maizy	A	365	Sept	892	43.56	14138	651
*Meadowlane Marjorie	B	326	Sept	835	44.95	10634	526
Meadowlane Marvel	F	258	Sept	973	47.03	9471	427
Meadowlane Patience	G	159	Sept	889	45.44	5098	243
*Meadowlane Rachel	B	230	Sept	1123	49.08	11303	473
Meadowlane Rea	E	137	Sept	1062	47.70	5281	227
*Meadowlane Victoria	A	207	Sept	1103	57.04	8814	426
*Norwood Frances	A	206	Sept	1211	49.55	10858	410
*Norwood Hildegarde's Penelope	B	149	Sept	1135	58.47	6440	312

§Reed, W. Hugh, Olentangy Guernsey Farm, Delaware, Ohio. ARHT

*¶Triumph's Ruth of Olentangy	D	223	Apr	589	31.78	6452	350

§Reynolds, Dorrance, Goodleigh Farm, Dallas, Pa. ARHT

†Goodleigh Consort Irene	G	76	Sept	833	34.51	2240	78
s. Coldspring's Hardwick Consort	D. Goodleigh Ivy of Sunlight						
†Goodleigh Consort Marvet	G	67	Sept	914	35.41	2205	78
s. Coldspring's Hardwick Consort	D. Goodleigh Eolus Mandie						
†Goodleigh Eolus Bonsta	G	305	Sept	145	8.51	5538	291
*†Goodleigh Eolus Florrie	E	135	Sept	687	30.61	3843	157
†Goodleigh Eolus Flower	G	73	Sept	775	31.41	2129	80
†Goodleigh Eolus Rosebud	G	305	Sept	126	8.01	7214	329
Goodleigh Eolus Sundew	G	349	Sept	539	23.53	7866	353
†Goodleigh Eolus Vafair	G	59	Sept	894	34.33	1793	68
s. Saugerties Eolus	D. Goodleigh Royal Vanity Fair						
*†Goodleigh Mayde Royal	A	131	Sept	1202	50.75	6103	247
†Goodleigh Romulus' Sarkie	E	134	Sept	890	38.72	4614	188
†Goodleigh Romulus Sequil	G	305	Sept	85	4.36	6136	296
Goodleigh Romulus Sunita	G	365	Sept	273	12.03	10191	431
*†Goodleigh Royal Brumunt	A	215	Sept	862	38.36	7924	350
*†Goodleigh Royal Grenda	D	303	Sept	693	31.69	11136	473
*†Goodleigh Royal Sibyl	A	209	Sept	898	43.39	8997	366
*Goodleigh Royal Susann	A	201	Sept	736	37.77	6917	332

Reynolds, James R., Larch Farm, Wenham, Mass. ARHT

Hettie's Effie of Broadmead	A	365	Sept	395	21.24	10558	562
*Larches Blanche	D	357	Sept	716	41.72	12515	696
†Larches Joy	B	202	Sept	729	30.14	6350	271
Larches Rebecca	G	343	Sept	813	36.03	11444	520

§Rhoads, Jerome H., Upsand Downs Farm, Kirkwood, Pa. ARHT

†Count's Roxy of Upsand Downs	E	302	Sept	110	7.35	7239	393
*†King's Nu of Upsand Downs	A	65	Sept	721	34.90	1779	88
†King's Odare of Upsand Downs	G	107	Sept	666	26.26	2856	110
†Laddie's Almu of Upsand Downs	E	120	Sept	679	31.21	3600	172
†Laddie's Irene of Upsand Downs	C	57	Sept	734	34.74	1560	78
s. Althea's Laddie of Upsand Downs	D. Prince's Dolly of Midway						
†Laddie's Nuie of Upsand Downs	E	112	Sept	504	22.54	2708	128
*†Laddie's Psi of Upsand Downs	C	102	Sept	831	33.16	3478	144
†Laddie's Ruby of Upsand Downs	G	116	Sept	700	32.37	3032	146
*†Plato's Grand of Upsand Downs	E	147	Sept	420	25.70	3642	192

Rider, J. L., Pleasantview Farm, Catawissa, Pa.

Anna Lou of Pleasantivew	E	365	Aug	68	3.80	9658	511
Fair Rosie's Royal	A	166	Aug	1090	56.04	7830	394
Hardwick's Lou of Pleasantview	B	138	Aug	1312	54.85	6395	278
Pleasantview Clara Belle	B	353	Aug	946	43.73	13606	619
Pleasantview Royal Anna	A	51	Aug	1316	54.24	2118	87
s. Coldspring's Foremost Royal	D. Pleasantview Anna						
Pleasantview Royal Phyllis	G	84	Aug	1013	40.12	2649	100
s. Coldspring's Hardwick's Gascon	D. Pleasantview Violet's May						
Royal Mabel of Pleasantview	D	275	Aug	792	37.42	9348	462

Riford, L. S. & Staples, T. M., Greystone Farm, Auburn, N. Y.

Greystone Dainty	F	249	Sept	580	34.79	6581	364
Greystone Damsel	G	274	Sept	751	37.28	8386	361
Greystone Delia	G	251	Sept	855	38.16	8214	386
Greystone Lady Gail	E	342	Sept	897	46.56	13189	616
Greystone Lady Maid	D	255	Sept	798	48.73	8810	510
*Greystone Royal Beatrice	A	229	Sept	930	48.85	8894	419
*Greystone Royal Margo	E	183	Sept	928	39.09	6935	334
Greystone Royal Quest	G	269	Sept	721	38.37	8182	412
Greystone Royal Sylvia	G	113	Sept	833	37.41	3615	160
Greystone Sailor's Lass	G	324	Sept	634	37.05	9462	523
Lady Chrissie of Ridgeway	G	269	Sept	832	44.14	9117	442
Merrie Heloise of Ridgeway	A	252	Sept	876	38.49	10246	467
Merrie Music of Ridgeway	G	165	Sept	805	43.66	5073	226

§Riggin, Rea & Sons, Incorporated, Riggin Farm, Muncie, Ind.

†Alice of Riggin Farm	G	199	Aug	477	24.00	4451	220
Butterfat's May of Riggin Farm	A	128	Aug	897	43.78	4990	251
Julia of Riggin Farm	F	202	Aug	704	34.52	5811	275

Riley, Edward C., Leeside Farm, Lumberville, Pa.

Aldrich Farm Sparkler	A	339	Aug	409	23.97	10846	517
Beechwood Romance	A	206	Aug	697	35.73	6450	291
*Kitchener Lustre	A	123	Aug	1124	52.07	5395	240
Kitchener Patience	B	153	Aug	840	37.41	6134	289
Leeside Favorite	F	264	Aug	806	43.55	8737	450
Leeside Loyal Friend	G	210	Aug	689	36.22	6368	293
Rycklaver Janet	A	123	Aug	1264	51.60	5802	231
Welcome In Ardor	D	153	Aug	1001	41.75	6203	245
Welcome In Charming	B	304	Aug	815	46.91	10465	539
Welcome In Lilliam	B	255	Aug	657	25.84	9313	459
Welcome In Lora-Lee	D	320	Aug	671	36.92	10521	507
Welcome-In Moonbeam	D	275	Aug	703	34.41	10507	468

Rines, Clinton F., Walnut Crest Farm, Westbrook, Maine.

*Avis Acres Robin	A	365	Sept	664	30.82	21857	965
Forges Fulfillment	F	296	Sept	735	40.02	9634	491
Presumpscot May	A	110	Sept	1568	76.37	5745	280
Walnut Crest Gov.'s Millet	F	336	Aug	1237	63.85	14501	671
Walnut Crest Patriot's Jean	F	196	Sept	1210	64.05	8481	432
Walnut Crest Steadfast Joan	G	61	Sept	1358	62.48	2694	123
s. Thirlstane Fashion Steadfast	D. Douglaston Princess Joan						

§Robertson, James B., Mid-Cutstraw Farm, Paoli, Pa.

†Love's Brilliant Sunshine	A	271	Sept	701	35.45	8645	410
†Quincy Bulwark Mavelyn	A	222	Sept	746	35.00	7714	327
¶Quincy Mahomet Blanche	A	208	Sept	987	44.24	8408	366
†Shady Lawn's Lois	C	305	Aug	673	34.75	9948	480

Rogers, Dudley P., "Wethersfield," Danvers, Mass.

Broadwater Maria	B	129	Aug	1117	48.92	5231	229
*Cherry Climax Storrs	C	305	Aug	988	43.37	12229	518
*Flying Horse Marie 2d	D	364	Aug	954	47.65	14122	652
Forges Myrna	G	240	Aug	868	48.63	8693	449
Hill Girt Fairy	F	241	Aug	1046	56.09	10048	468
Janet Ledyard	G	218	Aug	885	45.70	7381	345
*Robin Hill Valeriana	A	258	Aug	1009	63.52	10757	612
*Wethersfield Carol	D	289	Aug	991	44.02	13436	582
Wethersfield Content	B	235	Aug	776	35.95	8611	403
Wethersfield Dolly	E	260	Aug	873	38.77	9886	412
Wethersfield Edna	E	357	Aug	660	39.94	10506	549
Wethersfield Ego	E	142	Aug	886	41.93	4776	237
Wethersfield Eileen	E	268	Aug	627	33.06	8697	414
Wethersfield Elsa	D	158	Aug	948	63.24	6006	374
*†Wethersfield Lavender	C	153	Aug	1235	57.44	6883	310
Wethersfield Lemnos	G	203	Aug	839	46.40	6721	335
Wethersfield Leonie	F	239	Aug	804	43.63	8095	414
Wethersfield Lilith	E	115	Aug	1071	43.30	4574	191
*Wethersfield Lily	A	344	Aug	1093	58.58	15279	763
Wethersfield Lively Lady	F	210	Aug	877	47.14	7144	349
*Wethersfield Lourent	C	189	Aug	1021	54.44	8231	431
*Wethersfield Lovely Lady	D	262	Aug	957	46.84	11851	535
*Wethersfield Lydia	B	171	Aug	1125	52.85	7718	353
Wethersfield Pamela	A	365	Aug	95	4.78	12830	634
*Wethersfield Pretoria	A	176	Aug	1244	62.59	7999	417
*Wolfpen Chance	A	165	Aug	1326	64.19	8535	401

§Rose, Glenna Jean, Lawrenceburg, Ind. ARHT

†Curving Hill Robin	F	135	Sept	686	33.99	3461	167

§Rosenbaum & Brother, Incorporated, Rose Tree Farm, Mount Vernon, Ind. ARHT

†Becky of Twin Town Farm	B	69	Aug	1121	52.15	2709	124
s. Raider's Noble Butterfat	D. Marjorie of Twin Town Farm						
†Rose Tree Charlotte	F	114	Aug	1107	60.93	4596	224
s. Coronation Maxim	D. Rose Tree Barmaid						
†Rose Tree Clarinda May	G	301	Aug	598	36.28	6054	334
†Rose Tree Fargonette	G	244	Aug	727	41.73	6148	352
†Rose Tree Gay Alma Belle	G	116	Aug	805	40.92	3096	144
†Rose Tree Gay Arrow	G	121	Aug	846	44.53	3352	167

Rosenthal, Edward S. & Richard H., Cincinnati, Ohio. ARHT

*Brookside's Darling Hope	B	121	Sept	1284	57.01	5675	217
*Brookside's Darling Questa	A	114	Sept	1114	40.01	4687	168

Rosenthal, John M., Edward S. & Richard H., Cincinnati, Ohio. ARHT

Flo Gold Pearline	G	257	Sept	722	32.45	7509	339

Rowland, George R., Rockinghorse Farm, Brookfield, Mass.

Marie of Ararat Guernsey Farm	A	325	Sept	905	40.18	14216	612
*Park View Choice's Nellie Royal	A	168	Sept	966	48.79	7040	333
Rockinghorse Daisy	C	153	Sept	906	35.18	6409	274
Rockinghorse Leslie	C	183	Sept	858	43.60	6757	334
*Rockinghorse Mini	C	183	Sept	842	36.24	6415	305

§Royce, B., Bonnibell Farm, Vancouver, Wash. ARHT

*April of Chicona	B	142	Aug	1158	49.25	6525	279
†Beauty's Primrose Blossom	F	32	Aug	871	32.25	895	33
s. Sun-Glo Master King	D. Pet's Little Beauty						
¶Bessie May of Laurel Crest 2d	A	163	Aug	854	35.02	5286	222
†Bonnibell Embassador's Sylvia	E	11	Aug	298	11.34		
s. McDonald Farms Embassador	D. Bonnibell Sylvia						
†Bonnibell Evelin	D	30	Aug	1247	66.72		
s. Coronation Western King	D. Bonnibell Laura						
†Bonnibell Lady Betty	D	142	Aug	1054	55.67	5732	243
*Bonnibell Nora	A	209	Aug	966	43.30	8431	394
†Bonnibell Pearl	C	117	Aug	976	36.52	4613	193
†Bonnibell Waneta	E	172	Aug	910	41.05	5938	257
†Bonnibell Western Nora	E	108	Aug	1062	53.56	4302	203
s. Coronation Western King	D. Bonnibell Nora						
†Buck-Mor Margery	A	46	June	1224	45.19	1875	74
s. Buck-Mor Gem's Wonder	D. Margery of Bryn Hyfryd						
†Dairy Queen Daisy	C	78	Aug	939	48.10	2580	113
†Maywick's Bloom	A	100	Aug	1256	44.48	4576	169
†Susie's Queen of Tahoma	A	55	Aug	1636	87.54	3028	144
†Theo-Vale Marquita	B	81	Aug	1080	45.39	3057	129

Rundell, Dale E., Ore Hill Farm, Livingston, Wis.

Murnie of Ore Hill	A	351	Sept	768	37.17	13235	591

§Russell, C. W., Russell Lea Dairy, Clyde, Ohio. ARHT

*†Chorus Girl of Russell Lea	C	159	Aug	937	45.44	6093	283
†Clover of Russell Lea	C	305	Aug	120	5.59	8325	401
†Judie of Russell Lea	B	246	Aug	908	45.79	8466	380
†Russell Lea-Camp Fire Girl	G	197	Aug	813	38.64	6055	274
*†Russell Lea Cheerful	C	77	Aug	1022	45.93	2754	123
†Russell Lea Choice	G	31	Aug	1001	44.68		
s. Franchester Claudius	D. Virtue of Russell Lea						
†Russell Lea New Year's Eve	G	269	Aug	670	34.25	6373	318
†Russell Lea Nina	G	190	Aug	617	30.62	4797	235
s. Franchester Noble Honor	D. Chorus Girl of Russell Lea						
*¶Russell Lea Nita	F	266	Aug	92	5.00	6404	352
†Russell Lea Nonsense	G	218	Aug	717	32.00	5537	249

Rustman, J. H., R-Land Farms, Bassett, Wis.

*Gordondale Iris	E	221	Sept	779	40.75	7335	375
Hope of Wache-Etcha	D	47	Sept	1080	48.53	1638	74
Judy of Wache-Etcha	D	26	Aug	1131	48.09		
s. Seven Oaks Magnet's Noble	D. Queen's Joy of Wache-Etcha						
Oak Lane's Rosemount Daphne	E	26	Aug	923	38.41		
s. Rosemount Climax	D. Rock Creek Daphne						
Victoria Thorn	A	87	Sept	899	53.45	2812	152

Salsbury, B. F., Willowmere Farms, Fairfax, Va.

Willowmere Crystal	C	224	Aug	982	45.98	8994	403
s. Willowmere Prospector	D. Willowmere Graceful						
Willowmere Ileana	D	365	Aug	210	11.03	11068	556
Willowmere Manna	D	259	Aug	842	39.18	8540	408
Willowmere Peaceful	F	365	Aug	200	9.41	10865	503
Willowmere Priceless	E	262	Aug	870	41.71	8718	405
Willowmere Soulful	F	365	Aug	233	11.29	10810	511

§Schacht, W. F., Golden Arrow Farms, Huntington, Ind.

Golden Arrow Bright Eyes	G	261	Aug	831	39.51	7740	351
Golden Arrow Fairy Queen	G	62	Aug	975	40.00	1895	76
Golden Arrow Jewell	G	35	Aug	1311	49.20	1445	55
s. Golden Arrow Proud King	D. River View Pilgrim						
Golden Arrow Miss America	G	25	Aug	770	27.34		
s. Golden Arrow Duke's Memory	D. Golden Arrow Ella						
Golden Arrow My Rita	G	204	Aug	1083	45.49	7823	352

§Schaffer, Forest S., Clover Dale Stock Farms, Van Wert, Ohio. ARHT

†Ramie's Christmas Carol	G	273	Sept	740	36.22	8152	417
Ruby's Ultra Glee	A	286	Sept	791	36.00	10271	528
†Vena's Fawn	G	280	June	39	2.20	5868	306

§Schaffer, Forest S. & Milvada, Clover Dale Stock Farms, Van Wert, Ohio. ARHT

*†Manitou's Crescent's Candor	A	287	July	308	15.50	9549	491

§Schaffer, Kenneth W., Clover Dale Stock Farms, Van Wert, Ohio. ARHT

†Clover Dee's Alice Jean	E	126	Sept	888	40.05	4459	200
†Gwenith's Famous Tootsie	A	170	June	853	42.58	4959	242

§Schaffer, Mary Edith, Clover Dale Stock Farms, Van Wert, Ohio. ARHT

†Hickory Grove's Ruth	A	293	Sept	521	24.51	6565	359

§Schleigh, W. B., Golden Hill Farm, Martinsburg, W. Va. ARHT

*†Woodside Hall Knollton Carrie	A	254	Aug	576	27.13	7351	361
*¶Woodside Hall Knollton Day-star	A	240	Aug	533	29.88	4359	256
*†Woodside Hall Knollton Elsie	B	51	Aug	1052	42.22	1765	70
s. Franchester Knollton	D. Woodside Hall Sophie						
*†Woodside Hall Knollton Estar	C	300	Aug	593	29.60	7316	360
†Woodside Hall Knollton Fancy	E	258	Aug	544	27.71	5143	262
†Woodside Hall Knollton Hilda	G	54	Aug	932	35.33	1558	59
s. Franchester Knollton	D. Woodside Hall Majesty Beckie						

§Schlesner Brothers, Hedgeview Farm, Johnson Creek, Wis.

†Bubbles of Hedgeview	F	277	Aug	365	20.10	6192	311
†Channel Isles Nanette	A	161	Aug	944	50.88	6569	317
†Daisy Girl of Hedgeview	C	303	Aug	566	28.88	9845	481
†Dorinda of Hedgeview	D	285	Aug	649	37.42	8139	464
†Dorothy of Hedgeview	G	209	Aug	996	50.80	7998	351
¶Goldie Amor	A	295	Aug	1026	50.79	13023	662
†Guernsey Grove Gay Ruby	A	288	Aug	642	35.03	10010	509
†Twinkle of Hedgeview	G	188	Aug	941	48.69	7191	346

Schutt, Harold S., Spar Hill Farm, Chadds Ford, Pa. ARHT

Gloria of White Plains	G	177	Sept	831	49.99	5429	292
Spar Hill Candytuft	G	144	Sept	1095	55.96	5386	238
Spar Hill Delphinium 3d	G	192	Sept	1026	52.77	7095	332
Spar Hill Forget-Me-Not	D	230	Sept	985	57.93	8253	448
Spar Hill Heather 2d	F	211	Sept	856	49.36	6450	335
Spar Hill Larkspur 2d	G	144	Sept	993	51.66	5137	243
*Spar Hill Marigold 2d	C	263	Sept	1154	55.20	11695	565
*Spar Hill Orchid	A	214	Sept	1298	68.02	10300	499
Spar Hill Orchid 3d	G	72	Sept	1160	54.08	2784	122
Spar Hill Verbena	G	335	Sept	902	54.67	10796	605

Schwabacher, Julian L., Barbian Farm, Bethlehem, Conn. ARHT

Barbian Charming	G	365	Sept	750	37.22	12434	545
Barbian Clare	F	340	Sept	974	44.34	11859	506
Barbian Elaine	E	264	Sept	854	43.94	9102	434
Barbian Glory	F	314	Sept	804	39.59	10570	481
Barbian Hester	F	226	Sept	1085	43.40	8648	338
*Barbian Mistress Rhona	B	290	Sept	773	38.04	11201	496
Barbian Noel	G	287	Sept	624	39.26	7656	409

§Scott, J. F., Bonneville Guernsey Farm, Yakima, Wash. ARHT

*†Bonneville Hallie	E	147	Sept	897	40.40	5514	224
Bonneville Knider	G	177	Sept	807	41.11	5751	257
*Bonneville Lasalle	A	302	Sept	803	48.62	10162	580
†Bonneville Nell	F	285	Sept	464	23.09	7729	352
*†Bonneville Theta	A	241	Sept	625	33.15	8086	392

Seco Company, Incorporated, Seco Farms, Arcadia, Mo.

Alertness Tesse	A	328	Sept	877	46.49	11871	600
Apollo's Estell	A	322	Sept	999	45.05	14309	586
Gayhead's In-repose	G	293	Sept	740	35.34	10451	451
*Gayhead's Lady Rosa	A	213	Sept	1189	65.07	10095	492
Lad's Rex Lily	G	296	July	174	14.97	5549	299
Pauline of Wild Rose	F	213	Sept	533	22.35	5101	236
St. Albans Actor's Inez	G	309	Sept	849	45.52	10696	506
St. Albans Actor's Janice	E	169	Sept	976	48.80	6595	262
St. Albans Valiant Faithful	F	193	Sept	776	40.23	7232	319
St. Albans Valiant Pretty Spot	G	356	Sept	869	41.46	13366	606
Willy-O-Lou's Lillian	F	317	Sept	672	33.40	9649	432
Willy-O-Lou's Rose	A	250	Sept	1161	49.60	12916	520

§Self, James C., Greenwood Dairy Farm, Greenwood, S. C. ARHT

†Greenwood's Coker Rose	G	193	Aug	669	33.27	4658	207
Sunny Hill Assurance Scarlet	C	182	Aug	687	36.25	4664	227
†Sunny Hill Sadie	G	192	Aug	516	26.15	3586	173

Sexton, Sallie Jones, Bryn Du Farm, Granville, Ohio. ARHT

*Bonnie's Bell of Maple Lane	A	365	July	1188	61.93	16728	815
Bryn Du Charm	G	233	July	981	52.79	8283	388
Bryn Du Fayroyal Regina	G	258	Aug	748	38.40	6698	337
Bryn Du Pocahontas	G	231	Aug	761	40.33	6378	294
Bryn Du Princess	G	344	Aug	879	46.81	10814	516
Bryn Du Queen	G	150	Aug	641	33.42	4143	219
s. Willow Brook's Pierre	D. Darby View Queen						
Quail Roost Lucky Paragon	F	365	July	751	48.60	10940	600
*Quail Roost Maxim's Natola	A	218	July	1487	84.62	11593	545
*Wakefield Patience	A	202	Aug	1254	69.11	9232	479
Willow Brook's Polly Irene	F	35	July	1268	56.59	1412	63
s. Langwater Triumph	D. Willow Brook's Polly						
Zimalcrest Design's Betty	G	138	July	901	44.97	4153	204

Sheldon, L. W. & Sons, Lynworth Farms, Fulton, N. Y.

†Lynworth Hopeful	F	30	Sept	875	41.60		
s. McDonald Farms Archer	D. King's Beauty Valentine						

Shenk, Harry B., Fair Field Farms, Elverson, Pa.

Brookmead's Siren	B	346	Aug	461	23.19	12461	536
Fair Field Blossom Top	B	365	July	314	16.54	13408	628
Fair Field Flora C.	E	172	Sept	1102	46.87	7140	276
s. Florham Royal Count	D. Ruby's Flora of Valley Farm						
Fair Field Hopeful Lady	C	262	Sept	776	43.46	8923	442
s. Bournedale Sensation's Victor	D. Fair Field Hope M.						
Fair Field Lady Pansy	F	365	Sept	413	22.57	9509	519
Fair Field Lilly J.	A	214	Sept	1114	45.82	10133	390
s. Fair Field Prince Jansen	D. Fair Field Rose Lilly						
Fair Field Nancy C.	E	175	Sept	956	46.68	6211	277
s. Florham Royal Count	D. Anne McBride						

Sheridan, Bernard M., "Luxerin," Fond du Lac, Wis.

Luxerin Vera	G	234	Apr	657	38.18	6142	338

Sheridan, Clarence E., "Luxerin," Fond du Lac, Wis.

*Luxerin Repose	A	287	Apr	666	34.61	8919	457
Luxerin Sally	A	304	Apr	685	35.49	10210	482
Luxerin Sarah	B	164	Apr	1471	62.26	9561	386
Luxerin Shamrock	A	287	Apr	872	50.97	10411	510
Luxerin Sheba	A	305	Apr	980	48.24	12786	563
Luxerin Stella	A	182	Apr	1319	57.27	9676	421
Luxerin Tessie	C	305	Apr	720	41.56	10371	530

§Shierling, P. O. & Sons, Shierwood, Winchester, Ind. ARHT

†Shierwood Beautiful	G	218	Sept	686	26.90	5977	241
†Shierwood Rimple	G	166	Sept	873	35.21	5448	229
†Shierwood Roberta	C	305	Sept	483	23.82	11695	522
*†Shierwood Rosella	D	46	Sept	1381	64.50	2041	95
s. Franchester Radium	D. Shierwood Sue						
†Shierwood Rosette	G	270	Sept	740	34.20	7347	331

§Shurts, Everett, Crescent View Farm, New Plymouth, Idaho. ARHT

†King's Ladena	A	66	Sept	992	50.11	2293	108
†Rex's Alta	C	37	Sept	978	47.56	1212	58
s. Duke's Rex of Prestdale	D. King's Ladena						

§Shuttleworth, William W., Sunset Ledge Farm, Warren, Mass.

Wethersfield Cassandra	D	22	Aug	853	38.85		
s. Woodholm's Ptolemy	D. Wethersfield Royal Prophetess						

Siess, Fred & Artman, Alta, Big Springs Farm, Lebanon, Ind. ARHT

¶Big Springs Fan	F	225	Sept	988	42.01	7631	349
*Big Springs Inez	C	259	Sept	1271	48.56	12550	523
*Big Springs Lady	A	282	Sept	1332	62.09	13470	616
†Big Springs Ogle	C	143	Sept	1143	37.15	5837	218
Big Springs Opal	A	218	Sept	781	33.59	6474	286
*Big Springs' Queen	A	267	Sept	1474	52.20	14750	573

†Fairlawn Gem	G	109	Sept	783	38.79	2965	142
†Shadynook June	E	191	Sept	827	37.98	6895	308
†Shadynook Valentina	C	148	Sept	950	38.98	5090	201

§Sisters of the Precious Blood, Kneipp Springs, Rome City, Ind. ARHT

¶Caswell's Royal Winifred	G	197	Aug	921	45.70	6646	312
s. Foremost Royal Client	D. Caswell's Winifred						
†Edna of Cayuga Fruit Farm	G	123	Aug	742	37.59	3158	159
Elizabeth of Cayuga Fruit Farm	G	305	Aug	895	37.98	9547	450
†Erma of Cayuga Fruit Farm	F	113	Aug	875	37.11	3254	140
*†Lynworth Adoration	E	148	Aug	1012	49.90	5928	288
*†Lynworth Flora	E	168	Aug	1439	63.78	8769	425
*†Pearl of Silver Spring	B	240	Aug	628	32.94	6495	322
Peggy of Valdahon	A	309	Aug	627	33.47	8400	414
*†Pockey of Silver Spring	E	158	Aug	959	48.73	5918	285
†Silver Spring Supreme Maybelle	F	62	Aug	856	41.62	1797	87
s. Pine Manor Crown Supreme	D. Invercroft Forester's May Foam						
†Silver Spring Supreme Princess	G	202	Aug	631	33.35	4830	231
s. Pine Manor Crown Supreme	D. Invercroft Forester's Princess						

Smock, Kenneth, Ken Ver Farm, Noblesville, Ind.

Cherub's KenVer Maid	G	169	Aug	820	36.59	4891	209
Cherub's Ken Ver Molly	F	266	Aug	714	35.51	7131	326
Cherub's Ken Ver Thais	G	68	Aug	1007	42.60	2301	88
*Duffield Sunny Lady	A	324	Aug	862	35.35	13187	513
Fairholme Suzette	D	357	Aug	872	36.65	10666	455
Foremost Suzette	E	170	Aug	552	25.40	4485	209
Matchmaker's Ken Ver Kira	E	277	Aug	730	39.93	8557	456
*Orchard Lawn's Althea	A	132	Aug	859	36.09	4363	176
*Owen's Place Admiral's Lily	C	312	Aug	906	43.13	12497	563

§Solms, Frank & Jacob, Upland Farm, Upland, Ind. ARHT

†Calima of Marolyn Farm	D	153	July	694	30.58	3733	176
¶Jennie of Marolyn Farm	G	220	July	549	26.30	4921	232
*†Kenfleur's Dicta Ruthie	A	169	July	908	38.97	5447	251
†Solms Pansy	E	220	July	599	25.48	5129	223
†Topsy of Walnut Arbor	A	153	July	1013	42.37	5749	264
*†Upland Farm Actress Lily	B	69	July	1048	50.30	2494	113
*†Upland Farm Elanor	C	39	May	1276	65.23	1589	81
s. Gayoso Ina May's King	D. Spring Hill's Ann's Nora						
*†Willow Creek Velma	A	166	July	948	50.17	5653	246

Somers, Byron H., Somers Farms, Fort Wayne, Ind. ARHT

†Ag.'s Cherrie of Hendershore	B	139	July	1124	55.55	5733	276
†Hindsdale Susan	A	45	Aug	1182	41.40	1683	63
s. Star's Hindsdale Jared	D. Star's Hindsdale Sukie						
†McDonald Farms Eva	C	184	Aug	939	44.27	6814	348
Somers Farms Ada	G	88	July	1069	49.82	3063	128
†Star's Hindsdale Adeline	A	170	Aug	909	41.49	5619	254
†Star's Hindsdale Adrene	C	224	Aug	1048	49.40	8813	432

§Sooy, Walter E., Hickory Shores Farm, Delton, Mich.

Eth-Mead Courageous's Chum	C	286	Aug	797	34.04	9629	436

Sorensen, Charles E., Cesor Farms, Farmington, Mich.

Cesor Maxim's Annabelle	G	296	Aug	672	38.39	8488	490
Cesor Maxim's Dot	G	66	Aug	1164	49.26	2531	107
s. Cesor Martha's Maxim	D. Cesor Ultra's Dorothy						
Cesor Maxim's Memoir	G	289	Aug	789	38.70	9115	456
Cesor Noble's Jasmine	F	332	Aug	924	48.36	12601	667
Cesor Penwyn's Kate	G	267	Aug	697	33.40	8099	398

§South Carolina State Hospital, Columbia, S. C.

†Briar's Foremost Daughter	B	150	Sept	737	41.17	4677	230
s. Hilltop Butterfat Briar	D. Hilda's Foremost Queen						
†Butterfat Briar's Fascination	C	197	Sept	699	42.03	5876	308
†Butterfat Briar's Violet	B	167	Sept	706	40.08	4912	248
†Clyburn Butterfat Edith	D	256	Sept	693	39.44	8495	441
†Radiant Diamond's Queen	A	179	Sept	789	37.18	6513	322
† S. C. S. H. Ameosa General Avis	E	189	Sept	660	30.63	6559	328
†S. C. S. H. General Cavalier Bess	A	178	Sept	958	41.32	7456	344
†S. C. S. H. General Cavalier Cora	A	171	Sept	874	40.66	6174	289
†S. C. S. H. Sequel's Adeline	E	125	Sept	792	37.54	4086	185
†S. C. S. H. Sequel's Cavalier Almida	G	220	Sept	704	28.74	6614	283
†S. C. S. H. Sequel's General Althea	G	235	Sept	585	33.91	6199	309
¶S. C. S. H. Sequel's General Anita	G	193	Sept	746	35.01	5617	257
†S. C. S. H. Sequel's General Rose	G	191	Sept	661	31.22	4907	228

Southern Dairies, Incorporated, Valkyrie Farm, Candler, N. C.

Valkyrie Gabriel's Lola	C	210	Aug	799	34.92	8652	406
Valkyrie May Donna	A	235	Aug	1028	45.37	9037	391
Valkyrie Southern Belle	A	50	July	1701	68.72	2557	102
s. Quail Roost Master Fred	D. Valkyrie Anvalie						
Valkyrie Southern Daisy	A	244	Aug	861	38.53	8320	373
Valkyrie Southern Darling	C	169	Aug	1003	48.37	6483	311
Valkyrie Southern Pride	E	157	Aug	1082	52.38	6259	286
Valkyrie Southern Sunflower	E	50	July	1445	65.77	2286	103
s. Quail Roost Master Fred	D. Valkyrie Masterful's Sunflower						
Valkyrie Southern Vanity	E	210	Aug	977	50.14	8066	361
Valkyrie Vita-Lure Sunflower	G	227	Aug	595	28.28	5771	274

Spencer, Roy E., Spencer Farm, Chardon, Ohio. ARHT

¶Our Secret of Spencer Farm	A	305	Aug	458	27.48	9703	509
*Spencer Farm Ola Z.	D	289	Aug	440	23.72	8709	452
Spencer Farm Royal Augusta	D	300	Aug	479	28.21	9679	454

§Steed, Don, Radnor, Ohio. ARHT

¶Aigler Farm Cornelia	G	166	June	680	31.01	5078	216

§Steele, Harold A., Idagem Guernsey Farm, Gooding, Idaho. ARHT

†Idagem Galore's Empress	G	119	Sept	985	38.94	4178	172
†Idagem Prince's Pearl	G	168	Sept	827	37.26	5207	219
†Idagem Truman's Eunice	G	298	Sept	835	45.20	10331	431
†Idagem Truman's Janet	G	139	Sept	843	45.95	4909	258
*†Idagem Truman's Phyllis	D	206	Sept	865	40.40	7612	330

§Steele, Kenneth A., Idagem Guernsey Farm, Gooding, Idaho

Idagem Truman's Joyce	F	344	Sept	577	36.54	8602	496

Sterling Farms, Incorporated, Stamford, Conn.

Coronation Glamour	F	305	Sept	1070	57.50	11841	592
*Coronation Golden Rod	A	110	Sept	1677	76.31	6607	283
*†Flying Horse Select Primrose	A	141	Sept	1274	75.45	6519	332
*Foremost Perfect Lady	A	284	Sept	1331	70.16	14767	705
*Foremost Quoquette	C	242	Sept	1327	70.34	13673	645
Foremost Sarabella	G	316	Sept	917	56.78	10237	546
Riegeldale King's Delphine	G	355	Sept	802	47.20	11740	590
Sherwood Forest Queen Charm	G	282	Sept	915	52.44	11011	565

§Stevens, F. K., Mrs. Stonehouse Farm, Gladstone, N. J. ARHT

†Stonehouse Blythe	F	260	Sept	431	19.18	5851	270
†Stonehouse Candid	E	142	Sept	581	25.75	3381	144
†Stonehouse Dainty	D	254	Sept	382	19.63	5634	255
†Stonehouse Dawn	A	296	Sept	372	15.43	7904	351
†Stonehouse Eve	E	187	Sept	402	12.39	4094	179
†Stonehouse Fay	G	142	Sept	490	23.08	2914	130
†Stonehouse Flame	F	236	Sept	439	22.08	4689	225
†Stonehouse Merry	B	221	Sept	427	23.23	5748	259
†Stonehouse Rebel	F	173	Sept	646	25.16	4687	191
†Stonehouse Saratoga	E	305	Sept	133	6.41	7745	368

§Stevens, Francis K., Stonehouse Farm, Gladstone, N. J. ARHT

†Stonehouse Fancy	F	231	Sept	518	21.79	5518	257
†Stonehouse Gallantry	E	180	Sept	665	36.16	5854	267
Stonehouse Saucy	E	361	Sept	400	18.30	8769	345

§Stewart, E. F., Pinebrook Farm, Colmar, Pa. ARHT

†Pinebrook Annette 2d	G	256	Sept	544	31.59	5309	283
†Pinebrook Dawn	G	153	Sept	589	27.49	3598	168
†Pinebrook Golden	G	305	Sept	476	26.05	8669	449
*†Pinebrook Joanna	A	251	Sept	710	38.72	9111	457
Pinebrook Lady Blanche	G	214	Sept	722	36.14	6289	273
†Pinebrook Nadeline	G	242	Sept	436	23.87	5237	249

Stewart, Sidney A. & Earling, Albert J., Lea Farm, Salisbury, Conn. ARHT

Lea Lady Nancy	F	159	Sept	1135	59.60	6409	309

Stiles, H. A. & Son, "Greenacres," Moria, N. Y.

Greenacres Admiration	G	269	Sept	1163	59.92	11846	535
Greenacres Arrogant	D	365	Sept	435	28.07	11460	583
Greenacres Kandy J.	G	217	Sept	993	50.25	8357	366
Greenacres Puddles	G	257	Sept	894	47.11	8780	406
Greenacres White Birch	G	334	Sept	866	47.90	11470	534

§Stine, Carol M., "Blossomdale," Goshen, Ind. ARHT

*†Blossomdale Conqueror's Pat	A	163	Aug	1129	45.74	7122	267

§Stine, Claire L., "Blossomdale," Goshen, Ind. ARHT

†Blossomdale Supreme's Glorious	G	135	Aug	797	32.31	3906	161

§Stine, V. L., "Blossomdale," Goshen, Ind. ARHT

†Blossomdale Content	A	168	Aug	935	37.90	6148	259
†Blossomdale Fantasy	G	117	Aug	860	32.69	3645	135
*Delight's Rose	A	211	Aug	1006	40.27	8441	409

Stone, Carrie M., Great Hill Farm, Marion, Mass.

Great Hill's Sally	E	70	Sept	1084	45.56	2555	107
s. Great Hill's Marshall	D. Great Hill's Faithful						
Great Hill's Sybil	G	59	Sept	970	42.78	1844	81
s. Great Hill's Marshall	D. Great Hill's Faithful						

§Stoneman, William A., Gallio Farm, Belle Vernon, Pa. ARHT

†Gallio B. Cherry	E	222	Sept	614	33.79	6168	310
¶Gallio V. Peace	G	260	Sept	462	30.64	5674	319
¶Gallio V. Sue	G	289	Sept	425	23.17	6126	305
*†Walnut Valley Itchen Daisy	A	222	Sept	716	38.32	6891	356

Stonorov, Oskar, Montcalm Farm, Phoenixville, Pa. ARHT

†Broadwater Barbara	G	102	Sept	761	37.10	2760	129

Stoudt, Morris E. & Emadele M., Mordele Farms, Riegelsville, Pa. ARHT

*C. F.'s Merry Martha	A	314	Sept	821	41.57	10859	495
Mordele Del Rio	G	299	Sept	730	47.14	8857	478
*Mordele's Valiant Lady	E	210	Sept	1219	54.38	9987	427

Stoudt, Robert P., Mordele Farms, Riegelsville, Pa. ARHT

Coldspring's Hardwick's Frances	C	357	Sept	1011	48.74	14199	668
Coldspring's Romulus' Janece	F	188	Sept	1233	54.77	8595	357
*Coldspring's Romulus' Sally	A	321	Sept	1080	48.20	13990	617
Mordele's Fawn	G	213	Sept	799	45.72	6757	348

Stradley, Wilmer, Elk Manor Farm, North East, Md.

*Charlotte of Elk Manor	D	122	July	1267	56.29	6040	242
s. Cherry Boy's Leader	D. Valley Hill's Charlotte						
Elk Manor's Herolee	G	172	July	731	40.60	5020	268
s. Valleywood Steadfast Hero	D. Lady Elsie of Fairview						
Elk Manor's Herolene	G	310	July	499	32.49	7254	360
Elk Manor's Heromae	G	325	July	744	34.15	9483	430
Fazenda Merry of Lindendell	C	365	July	66	3.64	15119	714
Plato's Fanny of Frewvale	D	305	July	678	31.70	10489	478
*Prince Haro's Coquette	D	180	July	1097	49.05	8447	366
Rockingham Ultrachene	E	356	July	300	16.66	6904	378
*Wild Rose's Lady Margaret	A	166	July	1041	44.68	7827	353

Suglian, John, Fresno Guernsey Rancho, Fresno, Calif.

†Fresno Baroness	G	88	Aug	981	40.81	2927	119
s. Fresno Dreadnaught	D. Troutmere Baroness Bonnie						
*†Fresno June's Charlotte	A	114	Aug	1123	49.43	4667	194
*†Fresno Lesbia May	A	296	Aug	726	29.84	9115	416
†Fresno Melvin's Viva	B	115	Aug	1376	57.83	5823	268
Happyholme Valiant's Fancy	A	238	Aug	1190	57.73	9976	476

Sutton, George O., Springhill Farm, Fairfax, Va. ARHT

*Buttercup's Maxim's Sophie	A	166	Aug	1123	52.02	6418	262
Charlie's Maxim's Elizabeth	B	78	July	808	33.13	2130	84
*Homestead Dimple	A	164	Aug	1278	45.63	7599	302
Jonathan's Bonnie's Hazel	A	249	Aug	301	12.94	7509	307
*Lindy's Queen Lily	A	202	Aug	801	36.21	7354	338
Mattie Rose	F	225	Aug	784	38.89	6029	316
*Maxim's Foremost Fay	A	149	Aug	751	32.85	4477	185
Sheppard Farm's Beauty Bette	A	235	Aug	771	38.87	8099	380
Springtime's Maxim's Swan	E	198	July	442	23.45	4068	207

Syme, M. Herbert, Patcho'woods Farm, North Wales, Pa.

*†Fairlawn Celesta	A	28	Aug	1155	41.03		
S. Green Meadow Hornet	D. Jecava Io						
Ida Whitie of Walnut Glen	A	177	Sept	1182	49.88	7642	335
Lavania A. of Walnut Glen	F	144	Sept	827	42.84	4405	199
Witchwood Majestic Agnes	D	239	Sept	865	46.90	7464	357

§Syme, M. Herbert & Kathie V., Patcho'woods Farm, North Wales, Pa.

†Laurel Locks Delilah	E	92	Sept	1010	46.29	3171	136

Tanis, Jacob, Ideal Farms, Augusta, N. J. ARHT

*Clara Bell of Lone Pine	A	220	Sept	1180	63.03	11690	575
*Ideal's Emperor's Susie	A	271	Sept	1245	59.54	14438	665
*Ideal's Gardenius' Alfa Aggie	A	212	Sept	872	37.52	9449	394
*Ideal's Gardenius' Cherie	A	274	Sept	1216	59.25	13345	599
Ideal's Gardenius' Donta	A	365	Sept	62	3.67	12796	610
*Ideal's Gardenius' Jenny	A	203	Sept	1419	66.56	11352	480
Ideal's Gardenius' Kelso	A	207	Sept	1157	53.83	9982	416
*Ideal's Gardenius' Pearl	A	365	Sept	125	6.57	16139	760
*Ideal's Gardenius' P. Rose	A	292	Sept	1405	68.86	16482	714
Ideal's Jewel's Elen	C	183	Sept	757	37.10	6459	324
*Ideal's Satellite's Emeranda	A	223	Sept	1112	52.41	10941	498
*Quincy Ultra Wild Rose	A	217	Sept	1557	60.91	12198	472
*Spotswood's Miriam	A	252	Sept	990	53.27	11815	576

§Tendler, Samuel H., Cinchona Farm, Chestnut Hill, Pa. ARHT

Beaverbrook Antanita	G	280	Sept	472	22.32	6355	285
†Beaverbrook Louella	G	305	Sept	56	4.08	7478	370
Feldheim Daybreak	D	290	Aug	493	22.05	6727	339
†Feldheim Day Queen	E	92	Sept	1116	45.89	3536	140
Kadockadee Jethro's Fay	E	341	Sept	583	37.25	8348	449
†Peerless' Dominant Fancy	G	303	Sept	307	19.02	6976	344

Thayer, A. D., Gwynllan Farm, Gwynedd Valley, Pa.

Antietam Mignonette	G	347	Sept	681	36.94	9785	497
*Flying Hill Country Jewel	A	287	Sept	597	35.59	10548	481
Gwynllan Perfection's Molly	G	294	Sept	579	29.25	7463	329
Gwynllan Perfection's Zona	G	266	Sept	611	27.28	6786	280
*Pinebrook Fashion	C	362	Sept	560	35.71	11566	583

§Thomas, H. M., Company, Lincoln Ridge Farm, Convoy, Ohio. ARHT

¶Coronation Heroine	F	223	Sept	526	27.10	5978	317
Dondoro Corking Buttercup	G	223	Sept	846	38.36	7790	332
†Winding Brook's Viola	D	120	Aug	722	38.48	3576	191
S. Raemelton Royal Challenge	D. Viola of Winding Brook						

Thompson, Gough W., Roslyn Farm, Pikesville, Md. ARHT

Joy of Roslyn	E	72	Sept	931	41.18	2259	99
S. Langwater Charmer	D. Farmlands Majestic Maid						

Timmins, George H., Greenway Farm, Ware, Mass. ARHT

Greenway County Jollity	G	89	Sept	1140	47.65	3205	125
S. Green Meads Prospect	D. Rex's Joy of Ware						
Helpmate of Ware	G	229	Sept	1133	49.54	8845	360
Highlight of Ware	G	182	Sept	1019	50.28	6177	269
Hollyhock of Ware	F	204	Sept	930	47.06	6273	268
Hyacinth of Ware	G	233	Sept	773	41.05	6629	311
Rex's Desire of Ware	B	313	Sept	636	34.36	10131	460
Rex's Siren of Ware	C	365	Sept	601	30.30	11918	579

§Todd, Burton H., Mr. & Mrs., Elm Lane Farm, Fresno, Calif. ARHT

†Cameo Singer	G	287	Sept	512	33.33	6766	320
†Cameo Symphony	G	197	Sept	827	38.38	5888	251
†Elm Lane Aster	G	251	Sept	629	33.00	6851	318
†Elm Lane Azalea	F	37	Sept	871	37.73	1027	44
S. McDonald Farms Supreme Blend	D. McDonald Farms Ester						
†Elm Lane Begonia	G	278	Sept	578	30.80	6513	301
*†Elm Lane Bernadine	E	293	Sept	703	39.02	8953	445
†Elm Lane Buttercup	G	190	Sept	910	44.89	5924	278
†Elm Lane Primula	G	223	Sept	759	33.65	6415	271
†Fresno Melvin's Zelma	G	70	Sept	1044	43.88	2383	92
*†McDonald Farms Ella	C	249	Sept	687	42.59	7277	427
*¶McDonald Farms Ester	B	274	Sept	626	29.52	10406	417
*†McDonald Farms Evangeline	C	305	Sept	22	1.36	5698	311
*†McDonald Farms Evelyn	C	296	Sept	325	18.32	7127	335
*†Western Glow Favorite	E	249	Sept	659	38.53	7317	383

§Trees, Merle J. & Emily N., Big Maple Farm, Frankfort, Ind. ARHT

†Kenfleur's Dream Garbo	F	305	Aug	670	33.93	7185	350
†Kenfleur's Grace Garbo	G	286	Aug	613	33.06	7001	342
†Rock Creek Darlene	E	77	Aug	788	34.05	2281	98
†Treesvale Gertrude	F	180	Aug	734	37.51	5275	250
†Treesvale Kay	G	171	Aug	900	39.60	5450	243
†Treesvale Lila	G	255	Aug	697	33.83	6511	330
Treesvale Marie	G	226	Aug	868	43.45	6819	334

Twombly, Ruth V., Florham Farm, Madison, N. J.

*Florham Golden Princess	B	102	Sept	1420	54.10	4775	181
*Florham Queen May	B	343	Sept	1099	49.25	16129	671

U. S. Naval Prison Farm, Mare Island, Calif. ARHT

Matapa Lynn's Sylvia	A	113	Sept	1290	61.55	5239	224
Matapa Zeke's Jane	C	61	Sept	1401	65.46	3004	142
Matapa Zeke's Sally	A	108	Sept	1263	61.27	4830	224
Roamer's Paulette	E	96	Sept	1080	53.69	3477	176

§Vermont Agricultural Experiment Station, Burlington, Vt. ARHT

†U. V. M. Radiant Roberta	G	268	July	540	26.66	4818	238
U. V. M. Viking Ramona	G	289	July	213	13.07	4859	237
†U. V. M. Viking Rilma	G	132	July	747	35.58	3519	164

§Wahlfors, T. S., El Sheltero Farm, Milaca, Minn. ARHT

El Sheltero's Cherub's Pearl	A	296	Sept	772	37.47	10494	511
Green Valley Duchess	C	237	Sept	910	46.44	9016	441
Lindy's Duette of North Home	A	227	Sept	483	27.09	5951	308
Tianna's Patsy	G	238	Sept	726	42.43	7385	380

§Welch, Harold, Shenandoah, Iowa. ARHT

†Ransom Winona's Welcome	F	140	Sept	888	43.19	4483	193

Wescott, L. B., Mulhocaway Farm, Clinton, N. J. ARHT

*†Butterfat Sequel Jane	C	95	Aug	1146	60.21	3687	180
*†Butterfat Sequel Janice	E	145	Aug	972	43.85	4939	226
†Grenfel Butterfat Degla	F	305	Aug	257	13.80	9208	429
*Heartsease Butterfat Heather	A	245	Aug	1064	56.43	10499	543
*¶Hilltop Butterfat Harriet	B	201	Aug	1084	48.81	8252	373
*¶Hilltop Butterfat Hilda	B	168	Aug	1110	58.41	7022	362
*Hilltop Butterfat Hope	A	303	Aug	825	51.67	11727	669
*†Hilltop Butterfat Janet	A	185	Aug	1112	50.37	7831	331
*¶Hilltop Butterfat Maisie	A	263	Aug	959	43.28	11305	475
*¶Hilltop Butterfat Pearl	C	210	Aug	1013	45.91	8487	385
*†Lady's Pet of Betts Homestead	A	159	Aug	1299	61.98	7798	386
*Mary of Betts Homestead	A	169	Aug	1298	73.77	9012	475
*†Mulhocaway Butterfat Blanche	C	82	Aug	1115	42.48	3270	137
*¶Mulhocaway Butterfat Cassandra	E	232	Aug	641	27.11	6592	274
¶Mulhocaway Butterfat Colette	E	215	Aug	938	43.34	6840	325
*†Mulhocaway Butterfat Daffodil	C	134	Aug	1154	47.44	5324	216
¶Mulhocaway Butterfat Dahlia	F	244	Aug	706	33.51	6687	344
*†Mulhocaway Butterfat Dawn	C	40	Aug	1306	48.36	1624	60
S. Hilltop Butterfat	D. Mulhocaway Daylofette						
†Mulhocaway Butterfat Dora	E	14	July	395	17.77		
S. Hilltop Butterfat	D. Grenfel Dorothea						
*†Mulhocaway Butterfat Fairy	E	48	Aug	1381	52.63	2079	86
S. Hilltop Butterfat	D. Aldrich Farm Fawn						
*†Mulhocaway Butterfat Favourite	C	141	Aug	1094	58.64	5983	280
¶Mulhocaway Butterfat Holla	F	304	Aug	813	36.10	9118	420
*Mulhocaway Butterfat Holly	D	217	Aug	1161	51.44	9736	423
*¶Mulhocaway Butterfat Honeymoon	E	283	Aug	754	39.31	8501	460
¶Mulhocaway Butterfat Ivy	G	305	Aug	708	33.77	8874	407
†Mulhocaway Butterfat Joan	G	305	Aug	166	8.16	8067	399
Mulhocaway Butterfat Kitty	F	141	Aug	887	43.65	4223	203
*Mulhocaway Butterfat Lilac	E	151	Aug	1122	50.18	6195	278
*†Mulhocaway Butterfat Marjoram	E	185	Aug	1059	52.67	7225	352
*†Mulhocaway Butterfat Miranda	E	222	Aug	982	37.61	8367	368
*¶Mulhocaway Butterfat Pagoda	E	193	Aug	964	40.40	7289	306
*¶Mulhocaway Butterfat Prize	D	256	Aug	598	26.46	7147	333
*†Mulhocaway Butterfat Sabrina	E	60	Aug	1219	44.02	2365	101
S. Hilltop Butterfat	D. Beechwood Sabina						
*†Mulhocaway Butterfat Salome	E	168	Aug	1117	56.55	6774	325
†Mulhocaway Butterfat Sylvia	F	292	Aug	574	28.89	7820	367
*¶Mulhocaway Butterfat Tawdry	E	204	Aug	921	33.28	8075	326
†Mulhocaway Cherub's Choice	G	62	Aug	874	44.75	1743	92
S. Mulhocaway Butterfat Cherub	D. Lady's Pet of Betts Homestead						
†Mulhocaway Clara C.	F	56	Aug	918	44.72	1617	81
S. Mulhocaway Butterfat Cherub	D. Heartsease Butterfat Olga						
†Mulhocaway Gaudy G.	G	238	July	863	45.08	7972	369
†Mulhocaway Irene C.	G	92	Aug	753	39.88	2239	118
*¶Mulhocaway Jester's Linden	E	305	July	340	16.20	8541	405
†Mulhocaway Jester's Miriam	G	92	Aug	891	41.11	2635	131
†Mulhocaway Lily C.	G	82	Aug	1162	49.85	3039	126
Mulhocaway Sibyl G.	F	129	Aug	952	42.30	4283	193
†Mulhocaway Verna C.	G	36	Aug	826	41.48	935	46
S. Mulhocaway Butterfat Cherub	D. Mulhocaway Butterfat Salena						
*†Stadacona Blueing	E	121	Aug	1021	43.23	4629	196
*†Stony Ford Ruby	C	121	Aug	1116	57.82	4875	247
*†Two Brooks Carpatha	A	75	Aug	1168	54.78	3099	145

§Weston, Ernest C., Golden Sunset Guernsey Farm, Madison, Maine. ARHT

†Golden Sunset's Dream Girl	G	134	Sept	520	26.73	3060	143
†Ladderlook Lady Patsy 2d	C	153	Sept	698	36.86	4050	199
†Ladderlook Moonglade	G	26	Sept	734	27.69		
S. Ladderlook Hornet	D. Ladderlook Moonflower 2d						

White, George M., Gayhead Guernsey Farms, Coxsackie, N. Y.

*Carlinda's Phyllis	B	270	Sept	1210	59.57	13185	677
Gayhead's Im-pudent	G	265	Sept	843	41.41	9127	415
Gayhead's In-finite	G	236	Sept	870	47.00	9314	487
Gayhead's In-heritance	G	365	Sept	86	5.45	9118	499
Gayhead's In-nate	G	246	Sept	863	46.95	8326	436

§White, W. T., Halfred Farms, Chagrin Falls, Ohio. ARHT

*Champion's June Pride	A	111	Sept	899	41.58	3480	154
Halfred Farms Hilda Annette	D	141	Sept	877	36.33	4935	207
Norman Farm's Pet	D	200	Sept	854	43.49	7495	341
*Spencer Farm R. D. Romola	A	332	Sept	841	39.80	12111	584

Whitney, C. L. A., Wyebrook Farm, Loudonville, N. Y.

Wyebrook Butter Maiden	G	203	Sept	835	41.17	6667	304
Wyebrook Choice Maid	G	203	Sept	936	39.35	6978	281

Wigglesworth, Edward, Meredith Farm, Topsfield, Mass.

Meredith Aroma	G	330	Sept	934	46.08	10671	511
Meredith Charm	G	365	Sept	846	39.89	12620	583
Meredith Chessie	D	286	Sept	785	37.64	9562	436
*Meredith Fantasy	E	183	Sept	1132	50.40	9197	399
Meredith Heloise	E	313	Sept	647	34.26	8702	468
Meredith Lucky Girl	G	271	Sept	838	42.68	8380	422
*Meredith Tonga	C	201	Sept	878	39.19	7204	325

Wilkins, Charles A., Mound City Farm, Platteville, Wis.

Mound City Silky May	E	244	Sept	1088	50.71	10379	426

Wilkins, Charles A. & Son, Mound City Farm, Platteville, Wis.

Nell's Molly of Meadow Brook	C	256	Sept	699	30.42	9505	376

§Williams, Charles W., Mrs., Stadacona Farm, Glyndon, Md. ARHT

†Geneva's Royal Beth	D	90	Sept	1166	53.43	3685	151
*†Worthington Valley Gabriella	E	30	Sept	871	38.70		
S. Gabriel's Sensation	D. Kenilworth May's Fan's Ozeus						

Williams, F. L., Est., Law-Will Farm, Hope, R. I.

Law-Will Barbara's Beauty 2d	G	279	Aug	755	35.29	8396	352
Law-Will Diana's Daffodil	E	365	Aug	699	29.37	11147	454
Law-Will Gay Gardenia	G	65	Aug	1096	42.11	2375	87
Law-Will Fairy Princess	F	126	Aug	1091	43.89	4936	204
S. Caumsett Warrior	D. Imp. Princess of Videclins						
Law-Will Rosemary	G	365	Aug	46	2.20	9117	397

§Williams, Homer & Chester, Wern Farms, Waukesha, Wis.

Wern's Hilda R.	C	213	Aug	848	39.77	7113	335
Wern's Iva S.	C	123	Aug	1127	49.62	5161	199
*Wern's Muiroc's Fanaticy	A	234	Aug	854	39.29	8248	354
Wern's Muiroc's Girlie	A	213	Aug	849	37.96	7001	294
Wern's Muiroc's Princess	C	275	Aug	806	35.88	8956	408

Wern's Reliance's Gess	A	157	Aug	789	42.71	4547	231

§Willits, Robert P., Haddonfield, N. J.

†Jumbo's Marjorie of Wilna	A	305	Sept	80	3.73	9809	422
†Rex's Helen M. of Wilna	A	224	Aug	821	35.67	8505	347

Winthrop, Frederic, Groton House Farm, Hamilton, Mass. ARHT

Chedco Aileen	G	257	Sept	958	52.04	8841	421
Coronation Red Rose	F	116	Sept	894	49.98	4201	191
*Groton House Caesar's Etta	C	193	Sept	1128	53.85	9093	409
*Groton House Caesar's Mine	C	226	Sept	730	41.82	8508	449
Groton House Philla	D	327	Sept	807	40.37	10583	492
Holly Farm Dahlia	D	163	Sept	673	37.57	5532	300
Maybelle of Bridgmont	A	354	Sept	653	33.06	12913	651

§Woodward, Stanley, Gulnare Farm, Skillman, N. J. ARHT

*†Brian Boru Commentator's Edith	D	78	Sept	1122	55.43	3212	147

§Worthington, Alvin, Sunset View, Newtown, Pa. ARHT

†Beatrice of Sunset View	E	199	Sept	504	33.47	4270	254
†Beauty Dolly of Sunset View	A	80	Sept	786	39.70	1975	98
s. Brookmead's Golden Master		D. Golden Master's Nellie					
*†Fair Field Royal Mazie	A	107	Sept	1241	59.84	4617	214
Frances of Sunset View	A	169	Sept	1055	49.08	6747	284
*Gay Boy's Betty	A	141	Sept	991	51.48	5586	290
Golden Master's Grace	A	186	Sept	814	47.90	6888	349
†Gwyn of Sunset View	G	183	Sept	691	30.35	4646	199
†Hazel of Sunset View	A	198	Sept	656	43.95	5518	332
Marie of Sunset View	A	183	Sept	572	28.92	4161	192
†Rose Bud of Sunset View	A	80	Sept	694	39.86	1878	98
*†Rose of Bright Lad	C	113	Sept	887	48.19	3791	182
†Rosette of Sunset View	F	199	Sept	779	39.22	5930	289
†Susette of Sunset View	D	102	Sept	976	48.33	3677	178

§Worthington, John D., The Homestead, Bel Air, Md. ARHT

*¶Goldwood Charity	A	295	Aug	310	18.73	8310	415
†Goldwood Glow	B	305	Aug	39	2.52	6941	355
*†Mobjack Heliotrope	A	305	Aug	115	5.74	8161	391

Young, A. J., Great Elm Farm, Rochester, N. H. ARHT

*Gay Folly's Sauciness	D	298	Aug	895	40.39	11034	471
Great Elm Bellerina	G	221	Aug	1063	53.69	8212	394
*Great Elm Blossom	E	265	Aug	838	47.60	8449	437
Great Elm Glenda	G	292	Aug	840	51.68	10052	544
Great Elm His Eve	G	68	Aug	1150	48.22	2587	108
s. Gayhead's His Pride		D. Eve of Loudon					
Great Elm Luella	G	295	Aug	663	38.47	6945	374
Great Elm Primadonna	G	273	Aug	784	37.49	8305	386
Great Elm Pristina	G	227	Aug	708	39.09	6171	283
Isabell of Bonnie View	F	55	Aug	1139	51.06	1962	87
s. Rosewald Prince Cupid		D. Lassie of Bonnie View					
Ladderlook Freda 3d	F	204	Aug	848	39.90	6825	292
Randot Adventmere 2d	C	236	Aug	917	48.24	7696	392

Young, C. C., Dun-Roven Farm, Germantown, Ohio. ARHT

†Dun-Roven Ana Bell	G	269	Sept	546	25.15	5544	263
†Dun-Roven Brilliant Girl	D	285	Sept	698	37.84	8435	436
†Dun-Roven Cheer	G	58	Sept	872	33.05	1779	67
s. Clara's Leader		D. Dun-Roven Sweetheart Lilly					
Dun-Roven Cherry	A	218	Sept	813	42.28	9231	428
†Dun-Roven Clara	A	276	Sept	837	33.90	10424	455
†Dun-Roven Delane	G	222	Sept	532	26.59	5155	245
†Dun-Roven June Flower	E	284	Sept	573	27.68	7586	382
†Dun-Roven Lucy	G	153	Sept	574	28.25	3443	168
Dun-Roven Pearline	D	271	Sept	606	29.74	8295	401
†Dun-Roven Queenie	C	142	Sept	998	41.94	5339	227
†Dun-Roven Ruby Sweetheart	A	88	Sept	1023	43.50	3234	133
†Dun-Roven Sunshine	E	76	Sept	1098	49.11	3066	123
†Dun-Roven Variety	D	85	Sept	1138	46.66	3383	144
†Dun-Roven Wonder	A	103	Sept	986	38.95	4049	163

Youngs, Arthur M., Wilgorlan Farm, Titusville, N. J. ARHT

*†Alcluyd Rilma Jessamine	A	213	Sept	570	37.57	6271	355
Brookside Farms Paula	G	326	Sept	722	34.77	11433	506
*Chetwynde's Hornet Beautiful	C	222	Sept	656	34.70	7872	399
*Count's Rosalie	A	315	Sept	694	42.40	9463	521
*†Coventry Buttercup's Clara	E	40	Sept	1312	56.29	1724	73
s. Hilltop Coventry		D. Coventry Princess Buttercup					
*†Coventry Country Cora	C	263	Sept	702	39.63	8692	420
Daylo Peerless Eleanor	E	113	Sept	1121	55.39	4432	203
*†Delhaven Daisy 2d	A	240	Sept	576	30.22	7253	325
*†Dunwalke Magpie's Glory	C	179	Sept	865	37.63	6627	278
*†Glenburnie Jeanie 2d	B	222	Sept	674	33.78	9236	433
*Kilmac Butterfat Jasmine	A	198	Sept	938	45.03	7781	372
*†Kilmac Foam 3d	D	96	Sept	974	53.78	3479	167
*†Kilmac Jasmine 2d	E	232	Sept	646	43.79	7055	435
*Kilmac Monarch's Alice	A	320	Sept	789	46.74	14207	700
*Kilmac Pat's Tarquinie	E	248	Sept	888	55.00	9289	494
*Landhome Butterfat Alice	C	365	Sept	1040	62.51	17726	965
*†Landhome Butterfat's Buttercup	E	76	Sept	949	46.43	2473	116
†Landhome Butterfat's Hilda	E	153	Sept	1140	46.88	6724	268
Landhome Count's Alice	G	333	Sept	787	40.09	10792	500
Landhome Maxim's First Hope	C	214	Sept	785	35.26	8210	328
†Landhome Maxim's Quaker Lass	E	187	Sept	843	44.04	6819	303
*†Longlands Dairy Girl	B	305	Sept	538	26.39	14280	626
*Longlands Lucy	B	299	Sept	689	36.84	11791	527
*Maple Lane Steadfast's Gloria	C	54	Sept	1434	61.24	2535	108
s. Maple Lane Fashion's Steadfast		D. Maple Lane Gloria					
*†Mulhocaway Butterfat Miriam	B	233	July	699	25.31	4960	209
*†Mulhocaway Jester's Hope	D	201	Sept	817	38.03	7789	336
*Mulhocaway Jester's Prim	D	365	Aug	362	18.28	11185	505
*Mulhocaway Laurel	A	69	Sept	1594	70.34	3470	152
Mulhocaway Marvel	B	269	Sept	1041	56.85	10857	555
*†Mulhocaway Merit	A	305	Sept	303	22.11	8549	488
*†Mulhocaway Rose	A	156	Sept	869	46.71	5891	282
†Peerless' Daisy Ann	F	116	Sept	753	36.55	2991	136
Peerless' Fair Lady	D	365	Sept	253	14.68	12040	646
Peerless' Maxine	G	160	Sept	795	44.73	4900	239
*†River Edge Roy's Ultra	A	248	Sept	836	38.21	9906	441
*Shirley's Bud of Landhome	C	221	Sept	1410	71.53	12858	598
†Wilgorlan's Doris	G	36	Sept	1007	44.22	1186	52
s. Hilltop Coventry		D. Mulhocaway Laurel					
Wilgorlan's Ena	G	327	Sept	705	39.97	9345	504
*†Wilgorlan's Jane	E	227	Sept	672	35.41	7253	349
†Wilgorlan's Jean	E	131	Sept	866	38.91	4774	216
†Wilgorlan's Jessie	G	206	Sept	782	47.03	6530	323
†Wilgorlan's Josie	G	248	Sept	673	42.63	6670	363
†Wilgorlan's Linda	E	136	Sept	878	39.90	4486	180
†Wilgorlan's Nola	G	227	Sept	674	31.18	6196	273
†Wilgorlan's Patience	G	101	Sept	1217	49.93	4307	173
†Wilgorlan's Polly	G	277	Sept	664	36.06	7779	379
Wilgorlan's Rosie	G	141	Sept	930	42.43	4754	205

§Ziegler, Howard J., Fireside Farms, Clyde, Ohio. ARHT

*Aigler Farm Carol	A	144	June	1017	43.93	5913	264
s. Aigler Farm Conquest		D. Aigler Farm Cynthia					
Aigler Farm Coquette	D	100	June	1047	40.75	3840	147
s. Raemelton Aigler Prince		D. Aigler Farm Carol					
*†Aigler Farm Gay Lady	A	271	June	45	2.55	9522	508
*†Aigler Farm Rose Marie	A	305	June	148	9.12	8383	442
*†Ben's Fashion Linda	A	215	June	1017	56.05	8596	473
†Campus Meadow's Queen	G	179	June	702	34.09	4894	219
*†Count's Connie	A	275	June	306	15.18	10743	562
¶Fireside Contender's Heloise	G	151	Apr	725	40.96	4072	213
Fireside Gay Levity	G	260	June	633	36.50	6486	360
*¶Fireside Prince's Gaiety	D	177	June	933	50.15	6666	352
*†Fireside Royal Callie	D	300	May	334	17.39	7630	352
*†Fireside Royal Helen	E	292	June	577	36.94	7534	448
†Marilea Annabel	B	172	June	1113	50.90	7067	322
Marilea Darleen	F	365	May	379	22.26	9515	461
†Marilea Dorothy	G	185	June	1093	49.74	7396	335

§Ziegler, Juanita C., Fireside Farms, Clyde, Ohio. ARHT

*Ben's Fashion Rosebud	C	354	June	221	13.59	8330	436

§Zinn, W. F. & W. B., Tramore Farm, Mount Washington, Md. ARHT

Blakeford Debby	G	173	Aug	651	28.61	4720	201
*¶Broadland Charity	A	211	Aug	643	31.57	6816	330
†Broadland Clematis	B	299	Aug	264	16.33	6062	311
*Tramora Madeline Betty	A	365	Aug	15	.72	9429	454
†Tramore Hope	F	134	Aug	495	20.82	2636	126
†Tramore Queen Bess	G	294	Aug	548	26.15	6734	314
†Tramore's Cynthia	F	280	Aug	531	26.90	6008	284
†Tramore's Golden Girl	D	242	Aug	585	27.30	5982	271
†Tramore's Golden Glow	E	25	Aug	903	33.25		
s. Blakeford Revelation		D. Matilda's Blondie					
†Tramore's Miss Mollie	F	20	Aug	576	23.87		
s. Blakeford Matador		D. Tramore's Nellie					
*†Tramore's Pearl	A	86	Aug	896	41.85	2771	119
†Tramore Wistaria	G	42	Aug	794	41.86	1096	57
s. Blakeford Matador		D. Broadland Wistful					

Zugelter, Frank, Cincinnati, Ohio. ARHT

Brookside's Adella	G	184	Sept	732	33.71	5343	240
Brookside's Dollie Rosa	F	255	Sept	546	28.89	5810	287
Brookside's Royal Violet	G	258	Sept	650	31.93	7458	354
Brookside's Silver Bonny Lou	G	365	Sept	327	13.65	10350	424
Francheater Noble Solitaire	D	118	Sept	1026	49.29	4756	196
Goldmead Butterfat Honor Cora	A	190	Sept	1076	47.16	8049	393
Goldmead Silver Companion	E	97	Sept	930	37.13	3201	129
Midge's Pearl	G	124	Sept	766	33.56	3400	142
Ramona Laura Belle	G	223	Sept	663	29.41	5824	245
Twin Creek's Princess Patsy	E	70	Sept	864	37.16	2046	86

Zugelter, Joseph F., Cincinnati, Ohio. ARHT

Brookside's Oakie	G	104	Sept	791	32.84	3033	129
Brookside's Royal Boneta	G	297	Sept	667	31.03	9531	459
Brookside's Royal Leto	G	285	Sept	483	26.60	6678	339
Goldmead Silver Clara	G	107	Sept	768	36.72	3074	128
Goldmead Silver Lucy	G	146	Sept	772	33.97	4145	167
Lewison's Bud	G	123	Sept	576	24.67	2778	117

Journal Subscription Rates

1 year - -	$1.50
2 years - -	$2.50
5 years - -	$5.00

SUMMARY OF 87384 ADVANCED REGISTER RECORDS

Includes Single, Double and Triple Letter Records

	Records	Lbs. Milk	Lbs. B. F.	Per Cent
Class A	22948	11411.3	560.6	4.91
Class B	5612	11075.8	550.2	4.97
Class C	6460	10579.2	525.0	4.96
Class D	7191	10261.1	512.0	4.99
Class E	9036	9626.7	483.7	5.02
Class F	11047	9463.8	469.0	4.96
Class G	25090	8963.1	447.2	4.99
	87384	10099.9	501.2	4.96

A Bull Stands Responsible

For half the inheritance of over half your herd

WE LIKE THE VITAL HERITAGE FACTORS OF

Maxim's Master Fred, A. R.

Now having 8 daughters that average 9996.3—541.5, all as first calf heifers.

He has six more now on test.

HIGH POINT PRINCE MAXIM
76 A. R. daughters, 146 records average 11226.9—591.1—97 immature, 31 A. R. sons

MAXIM OF LINDA VISTA
33 A. R. daughters, 45 records average 10843.5—582.7—38 immature
12 A. R. sons

DON FILIPPO OF LINDA VISTA
5 A. R. daughters, 6 records average 10864.6—564.2—4 immature.

IMP. MAID OF TRANQUIL DALE 3D
11292.3—581.6—A

CAVALIER'S HELEN
12668.3—734.3—F

LANGWATER CAVALIER
39 A. R. daughters, 62 records average 10973.0—595.7

HELEN OF LEDYARD 3D

MASTER FRED'S CHENE OF BDK.
11685.2—702.7—A
12927.9—734.3—AA

BROOKMEAD'S MASTER FRED
7 A. R. daughters, 12 records average 11695.1—635.5—7 immature

BROOKMEAD'S MASTERFUL
28 A. R. daughters, 29 records average 11300.6—540.4

BROOKMEAD'S VERONICA
14502.5—864.6—AA

NONPAREIL'S CHENE OF BREIDABLIK

CHERUB'S NONPAREIL OF THE PRAIRIE
26 A. R. daughters, 30 records average 9902.0—522.2, 22 immature

ANTOINETTE'S SUSAN CHENE
11038.9—557.2—E
11299.9—560.4—A

Come to Clear Springs for your Maxim bred bull.

Bang's Free Herd Certificate 100 ***T. B. Accredited 517655***

A. L. Brown, ***Owner***

G. H. Cartner, ***Manager***

CLEAR SPRINGS FARM

Concord, North Carolina • ***U. S. Highway 29-A***

Home of . . .
High Test and Production

VISIT → **FLYING HORSE FARM**
South Hamilton, Mass.

WE TRIED SOMETHING NEW

LEVITYS + BUTTERFATS

Sire:
CHEDCO COLONEL

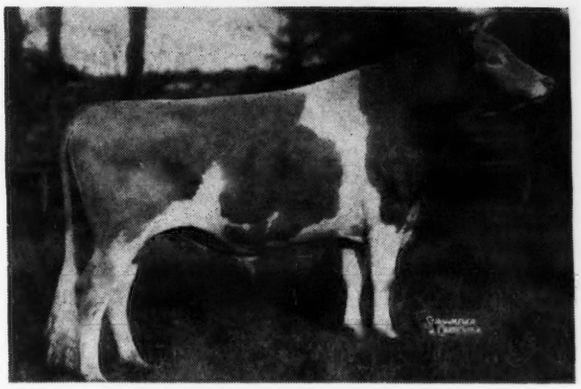

Levity bred top and bottom. His paternal and maternal great grandams are Shuttlewick Levity and Shuttlewick Mirth.

Dam:
HILLTOP BUTTERFAT BELLETTA

10316.9—549.1—GG
16630.3—868.9—AA
A daughter of Hilltop Butterfat out of Hilltop Belle of Fashion.

AND THE RESULT

FLYING HORSE COLONEL BELLETTA

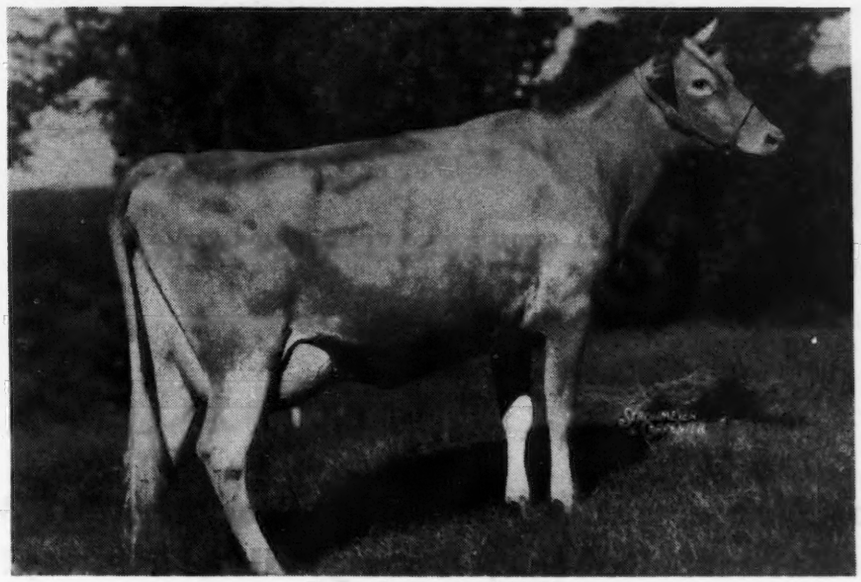

Born: January 12, 1942
On test at Chedco Farm—182 days—7106.4 milk, 349.8 fat, Class G.

T. B. Accredited **Mass. Abortion Free No. 60**

Please address all correspondence to
FLYING HORSE FARM - South Hamilton, Massachusetts
ROBERT MURRAY, Herd Manager

Sold . . .

Sons of Coldspring's Romulus Noble 320844

out of daughters of Hardwick's Royal

Noble was pictured in the November 1 issue

COLDSPRING'S HARDWICK'S JANET 443241
Record: 17934.7—797.4—C
Dam of Coldspring's Noble's Janson, sold to H. T. Christman, Middletown, Pennsylvania.

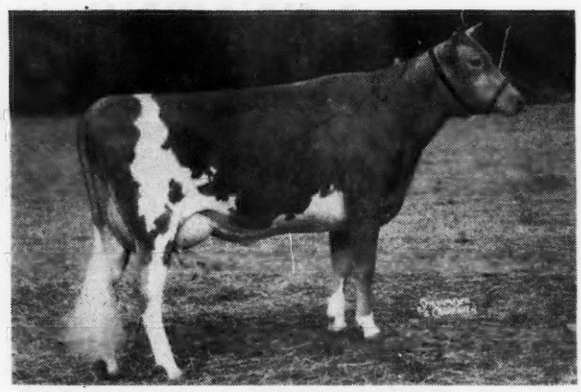

COLDSPRING'S HARDWICK'S KALMA 701066
Record: 216 days—7708.2—347.81—G.
Dam of Coldspring's Noble's Knight, sold to Robert Delp, Lititz, Pennsylvania.

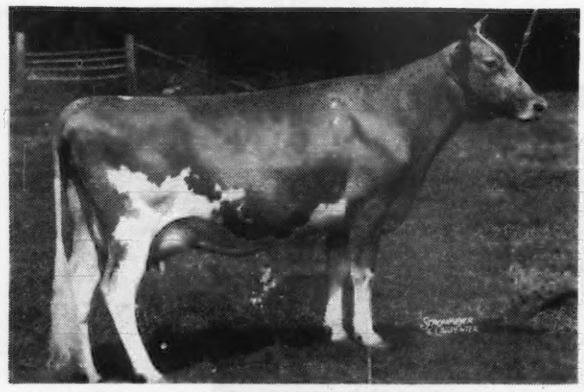

COLDSPRING'S HARDWICK'S COLSIA 637048
Record: 12026.0—608.2—GG
Just started on retest, milking 58 lbs. per day.
Dam of Coldspring's Noble's Comando, sold to Oscar Spoyd, Lititz, Pennsylvania.

COLDSPRING'S HARDWICK'S PANSY 697725
Pansy was top animal sold in 1944 Eastern Guernsey Sale, going to H. R. Penney, Granville, Ohio. Dam of Coldspring's Noble's Pat, sold to C. S. Karper, Shippensburg, Pennsylvania.

Also . . .

A bull by Noble, out of White Rose Lady Ester 739995, sold to Earnest Roberts, Orangeville, Pennsylvania.

COLDSPRINGS FARM

Hazleton, Pennsylvania - St. Johns, Pennsylvania

S. C. PRICE, Owner — ACCREDITED FOR BANG'S NO. 57—ACCREDITED FOR T. B. — GEO W. SNYDER, Manager

BOULDER BRIDGE FARM CO.

★

He Comes From a Line of Good Udders

VALLEYWOOD VALIANT HERO 235690
Sire: VALLEYWOOD VALIANT 200316
Dam: VALLEYWOOD HARRIET 357789
Record: 14223.2—781.8—CC
First Aged Cow, Waterloo, 1938

Undefeated Grand Champion Wisconsin, Minnesota, Waterloo and National Dairy Show, 1940.

And He is Putting them on His Daughters

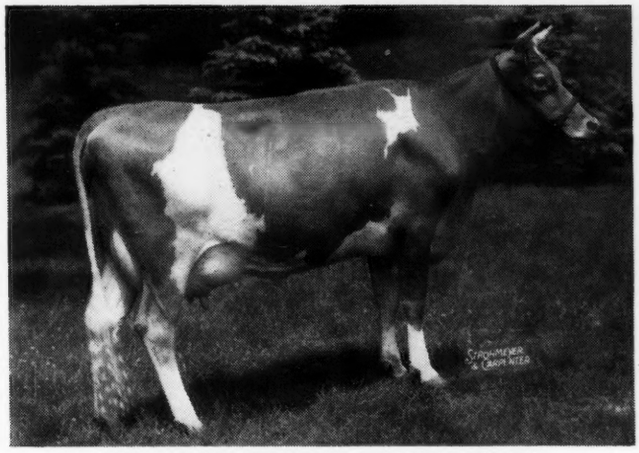

BOULDER BRIDGE QUAINT 781606
Born: January 15, 1942
Sire: VALLEYWOOD VALIANT HERO 235609
Dam: ROXY OF IOWAGOLD 477540
Record: 13279.5—572.1—D

Now on test in Class G. Has milked up to 53 pounds daily. In 200 days, 8166.8 lbs. milk and 351.04 lbs. fat (unofficial).

Nine Hero daughters averaged 5.4 test in October

"Follow through with Boulder Bridge"

Boulder Bridge Farm Company • Excelsior, Minnesota

G. N. DAYTON, PRESIDENT L. V. WILSON, SUPERINTENDENT

One of Our Herd Sires at ROCK CREEK

Rock Creek Royal

Dropped: May 2, 1940

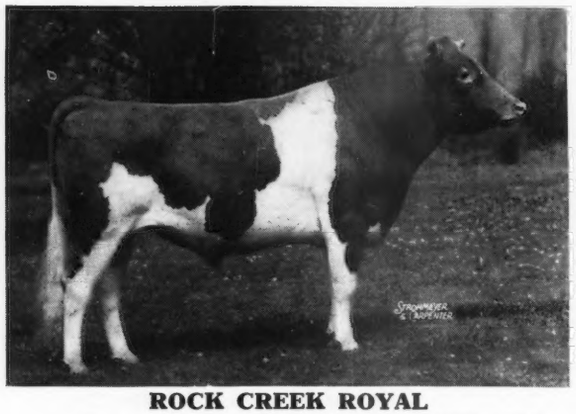

ROCK CREEK ROYAL

7 nearest sires index average 15970—802

7 nearest dams average 16167—720

14 of his daughters are now in our herd. 20 cows are in calf to his service. 3 daughters are now on test. They include—

Rock Creek Princess
155 days—5603—254—GGG

Rock Creek Royal's Honor
77 days—2894—112—GGG

Rock Creek Royal Rose
66 days—2077—91—GGG

His Sire

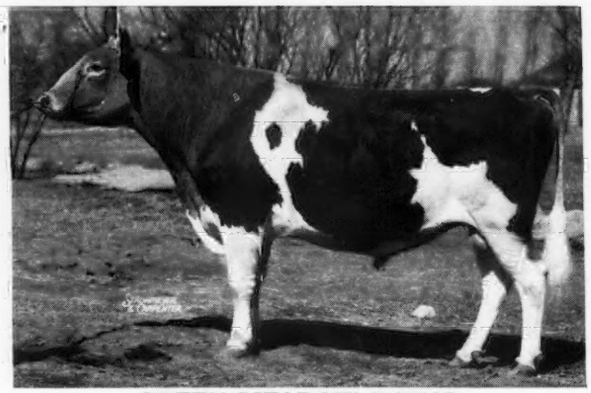

GREEN MEADOW ROYAL

Index average 8 pr. 15749—768

26 A. R. daughters including—

Farm Hill R. Jeannine
13208.6—508.4—FFF
20769.4—900.5—D
10th place Class Leader

Farm Hill R. Hope
13276.1—704.1—C
13715.7—724.4—A

Sire: Green Meadow Coronation Prince
21 A. R. sons, 35 A. R. daughters, index 12 pr. 19164—891.

Dam: Green Meadow Rosalind
16246.1—817.1—B
4 A. R. sons, 1 A. R. daughter

His Dam

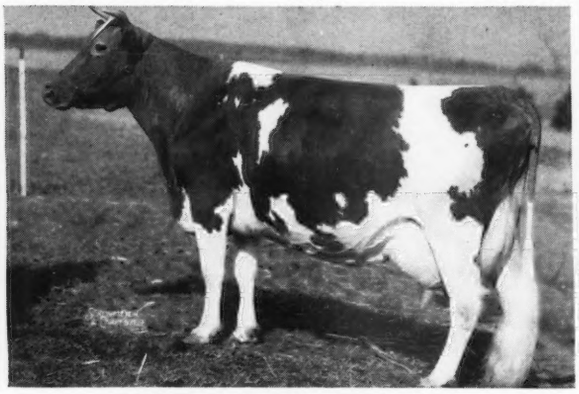

MERRY TOP'S ARTLESS

12592.3—616.3—F
11884.6—588.1—AAA
13599.2—696.9—A
14466.0—717.8—A
17370.6—844.6—A

Made last record past 13 years of age. She was Senior and Grand Champion at Northern Illinois Parish Show.

His Dam's Maternal Sister

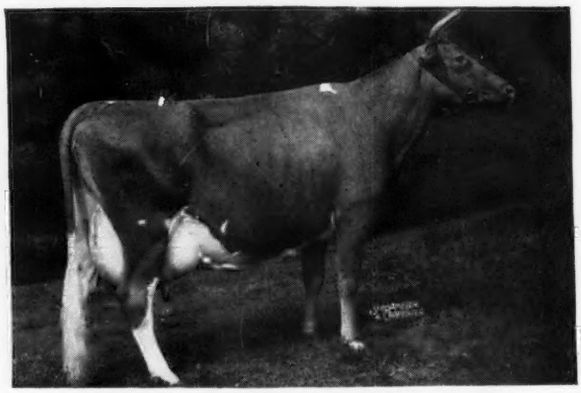

ROYAL ARTLESS OF HILL GIRT

18261.6—855.3—AA

1st prize 3-year-old at Bloomsburg. Grand Champion at Allentown, Pa., and 2nd at Maryland 1936.

1 A. R. son, 2 A. R. daughters

Noranda II of Hill Girt

5 A. R. daughters average 517.0 lbs. fat. More are on test.

The daughters of Rock Creek Royal will be bred to Langwater Forward, A. R., recently purchased from Welcome-In Farm.

ROCK CREEK FARM • Plano, Illinois

L. J. DRAKE, Owner — L. M. MEYER, Manager